2 CENTS PAY NO MORE!

Chicago Daily Tribune

THE WORLD'S GREATEST NEWSPAPER

FINAL

VOLUME XCIII.—NO. 166 C [REG. U. S. PAT. OFFICE COPYRIGHT 1934 BY THE CHICAGO TRIBUNE.] THURSDAY, JULY 12, 1934.—32 PAGES THIS PAPER CONSISTS OF TWO SECTIONS—SECTION ONE PRICE TWO CENTS IN CHICAGO AND SUBURBS ELSEWHERE THREE CENTS

GUN GIRL FLEES PRISON; SLAIN

BERLIN STIRRED AS NEW DEATHS ARE REPORTED

Nazis Say Socialist Leader Is Suicide.

BY SIGRID SCHULTZ.
[Chicago Tribune Press Service.]
(Pictures on Back Page.)

BERLIN, July 11.—While Germany was being subjected today to an intensive ballyhoo for Chancellor Hitler's speech to the reichstag Friday night, two bits of news spread new fear and horror among large classes of Germans.

Erich Muehsam, a prominent Socialist leader, "committed suicide during protective arrest," under which he has been held ever since the Nazis took over power, it was announced.

Forty-eight American professors and students, invited to visit Germany by the German Association of Carl Schurz, were to have been guided around Berlin by Dr. Adolf Morsbach, chief of the Academic Student exchange. When they inquired today as to his whereabouts, they were told by officials that he was still in jail. Other sources, however, whispered to the professors that he was among those executed as traitors. Confirmation of his death is not available.

Claim Muehsam Hanged Self.

Muehsam, 57 years old, formerly was an anarchist. He played a part in the German revolution of 1918 and in the Bavarian soviets' rule of terror in 1919. He spent five years in jail for his activities. After his release he switched from communism to socialism, devoting all of his time to writing.

Muehsam was last reported at the Oranienburg concentration camp. A few days ago this camp was taken over from the administration of the Storm Troopers by Chancellor Hitler's own guards. The authorities assert that Muehsam hanged himself.

His death spread fear among the relatives of Socialists and communists held prisoners for a year or more. Friends of Ernst Torgler, the communist, who was acquitted of a charge of helping to set fire to the reichstag, are especially worried about his fate. The Nazis refused to release him despite his acquittal. The authorities insist that he and the others are still alive.

Urge Germans to Hear Speech.

Truckloads of Hitler's black uniformed, black helmeted bodyguards lined the Wilhelmstrasse near the chancellery today. It was consequently surmised that Hitler is in Berlin preparing for Friday's proclamation before the reichstag.

Every effort is being made to insure a maximum radio audience for the chancellor's address, which is expected to be his explanation of the bloody suppression of the "Roehm revolt" on June 30 and the stirring events since.

The reichstag has been ordered to convene at 8 p. m., a time unusual for it, but convenient for the general public. Loud speakers will be erected in public places.

Philipp Kessler, the young Nazi who was picked as "the economic leader of Germany" and who was to have reorganized German business from the bottom up, was dismissed today by Minister of Economics Kurt Schmitt and replaced temporarily by Count Ruediger von der Goltz.

Seen as Conservative Victory.

This is regarded as a striking victory for German conservative industrialists, and especially for Count Gustav Krupp von Bohlen und Halbach, who had vigorously protested against the administrative experiments Kessler sought to impose upon industry.

The appointment of Count von der Goltz shelves temporarily the work for the organization of a corporative system of industry and enables Schmitt to carry out his economic dictatorship without being tied to Kessler's party apron strings. Schmitt has been ill for the last two weeks, but is expected to resume work now that Kessler, whom he opposed, has been eliminated.

The recall of the Austrian minister, Stefan Tauschitz, to take over the post of undersecretary of foreign affairs in Chancellor Dollfuss' cabinet prepares the way for a further estrangement between Austria and Germany. Diplomatic circles understand that Austria does not plan to send a new minister to Germany, which they believe will be felt as bitterly by the Nazis as the appointment of Maj. Emil Fey as commissar for extraordinary security. The Nazis know Fey's special mission will be to curb the Nazis in Austria.

Austrians in Germany Fearful.

Austrians living in Germany who are not members of Nazi organizations formed specially to "enable Austrians to show their loyalty to the Nazi régime," fear their position will be rendered more difficult. They speak of

[Continued on page 10, column 2.]

NEWS SUMMARY

of The Tribune (And Historical Scrap Book.) Thursday, July 12, 1934.

WASHINGTON.

Gen. Johnson orders all uncoded businesses into existing NRA codes or into "blanket" code. Page 1.

President Roosevelt holds up appointment of bureau of mines director on suspicion that he once voted for Hoover in 1928. Page 9.

Los Angeles, veteran giant dirigible of U. S. navy, is ordered decommissioned. Page 13.

DOMESTIC.

Girl killer of two men shot to death by guard on her fourth escape from prison in Arkansas. Page 1.

Four pickets shot by police when they attack Oregon train. Page 1.

Movie producers agree to modify "block booking" to allow exhibitors to omit films protested on moral grounds. Page 1.

Communist agitators of farm hands' strike welcomed in moderately enthusiastic reception at party headquarters. Page 2.

Michael F. Tighe, veteran head of steel union, reported considering retirement. Page 2.

Virginia clothing factory closes down in face of order by NRA compliance board; 500 thrown out of work. Page 8.

Secretary Wallace says AAA must stay until foreign trade revives. Page 9.

Ivy Lee, New York press agent, tells of giving advice to Nazis through German dye trust. Page 11.

Medical experiment leading to use of "artificial blood" in surgery makes rapid progress at University of Tennessee. Page 15.

Storm damage at Jacksonville, Ill., near million; three persons are seriously hurt. Page 16.

FOREIGN.

Germany stirred as new deaths are reported. Page 1.

Sven Hedin, famous explorer, and twelve companions reported captured by bandits in central Turkestan. Page 4.

President Roosevelt, in speech at Panama, rededicates canal to "peaceful world commerce." Page 6.

TRIBUNE writer comes out of Germany with description of propaganda fog blanketing nation. Page 10.

LOCAL.

Young Republicans adopt a statement of principles after winning chance for recognition from national party leaders. Page 2.

The World's Fair will welcome thousands of children with a special celebration today. Page 4.

Former chief clerk in Lawndale relief office and two others sentenced for fraud. Page 5.

Hectic flight from city hall [and one black eye] mark Mrs. Mary Tilt Bartlett's divorce decree. Page 5.

Tire distributors seek United States injunction against NRA price fixing provisions and likelihood of business failures. Page 8.

Group of Wisconsin farmers asks federal court injunction against AAA milk license. Page 9.

A new trafic court and a safety committee will launch drives today to reduce auto deaths. Page 11.

Radio programs. Page 16.

Death notices, obituaries. Page 16.

News of society. Page 17.

SPORTS.

Cubs win double header from Braves, 3 to 1 and 2 to 1. Page 21.

East backs Discovery to beat Cavalcade in Arlington Classic. Page 21.

Ross-McLarnin return bout is set for Sept. 6. Page 21.

Zell Eaton leads qualifiers in western amateur golf tournament. Page 21.

White Sox to open series with Athletics today. Page 22.

EDITORIALS.

Mr. Ickes Explains; Lower Railway Fares; Pful Teufel; How to End War? Page 12.

FINANCE, COMMERCE.

Trade figures indicate Germany is "boycotting" United States. Page 24.

AAA cotton chief sees failure for federal compulsory crop control. Page 25.

Nebraska ends disastrous 25 year experiment in bank deposit guaranty. Page 25.

Grain prices jump limit on rush of buying. Page 25.

Cotton prices are highest since August of 1930. Page 25.

Stock flurry subsides, but prices are strong. Page 26.

Want Ad index. Page 28.

Average net paid circulation June, 1934 THE CHICAGO TRIBUNE DAILY *in excess of* 790,000

Fix Codes for All Industry in 30 Days

NRA HUNTS FOR MORE TRADES TO FORCE IN LINE

Odd Ones to Be Put in Blanket Class.

[Chicago Tribune Press Service.]

Washington, D. C., July 11.—[Special.]—In an attempt to complete the regimentation of industry with one bold stroke Gen. Hugh S. Johnson, NRA taskmaster for industry, today ordered business men who are not yet under codes to subscribe to some existing code or be blanketed under a new "basic code" within the next 30 days.

Johnson's order means that the NRA intends to sweep almost all remaining independent industries under the Blue Eagle within the next month and then settle down to the task of enforcing its rule over shops and factories. His decree was taken also as a prelude to Johnson's own retirement, which he announced yesterday, and which is expected to follow soon after the drafting of codes is finished.

The "basic code" was made public by Johnson today. It is intended by the general to cover almost all industries—said to number about 250—not operating under specific codes.

Assumes Dictatorial Powers.

Johnson assumes almost dictatorial powers over the imposition of the basic code. He will write the wage and hour standards to which an industry coming under this pact must comply. No public hearings will be held to discuss the imposition of the basic code on an industry, and the basic code forces on the industry all of the controversial features of the NRA, such as labor guarantees and price fixing.

To whip industry into line and clean up its codification Johnson set up a triumvirate of NRA administrators led by Robert K. Straus, his special assistant and the son of the ambassador to France, Jesse Straus. The other members of the cleanup squad are Leon C. Marshall and George S. Brady, assistant administrators for policy. This triumvirate is to report to Johnson as the work of winding up the regimentation of industry progresses.

Attack on Broad Front.

Johnson's attack on the uncodified industries will be waged on a broad front. Besides herding industries under either related codes or the basic code, Straus and his associates have been ordered by Johnson to hustle up the 135 industries which have specific codes pending for hearing or approval.

Two important by-products will result from the new drive, Johnson explained. First, the move to cram independent industries under related codes will open up an opportunity to consolidate existing codes which overlap; Johnson hopes to cut the number of operating codes, which now stands at 476, down to 300. Second, a large part of the NRA force will be freed from code formation and will swing over to code enforcement.

No Rules for Exceptions.

The general professed not to wish that every industry in the country go under either a specific code or the blanket plan, but he laid down no rules for exceptions. In addition he warned that if any industry hangs back and is suspected of harboring some "abuse" of wages, hours, or conditions of labor, he may call it into a hearing to explain why it should not be under a code or under the new basic pact.

In addition, Johnson reserved for special handling a few vital codes, such as shipping, utilities, and anthracite coal mining, on which he has not yet obtained an agreement but which he considers important enough to wrestle with independently.

For the time being the initiative rests with industry as to what it shall do about complying with the basic code. Within the next 30 days the NRA will accept from "representative" groups in any uncodified industry an application for permission to go under the blanket code. Once such an application has been filed, however, Johnson holds almost dictatorial powers over the further steps.

No Public Hearings.

No public hearings will be held on the proposal to put an industry under the codes. Members of the industry will be notified of the move, and, unless a flood of objections which the general considers serious pours in upon him within ten days, he will

[Continued on page 8, column 5.]

ANOTHER ILLUSION BUSTED

After being told for years how eager the Filipinos were for independence—

it comes as something of a surprise to hear that, because of rain, the leaders were able to get only one-third of the voters out last Tuesday to vote for an independence plan.

PASTOR REBUKED BY INSULL ENDS LIFE IN BATHTUB

The Rev. John E. Le Long, 54 years old, pastor of the Methodist Episcopal church in Libertyville, committed suicide last night by drowning himself in a bathtub in his home at 423 Brainard avenue, Libertyville. His body was discovered by his wife.

Mrs. De Long also found in the living room a note addressed to her. It said in part: "I'm sorry I can't go on, but my health is gone." Dr. John L. Taylor, coroner of Lake county, who was the De Longs' family physician, said that the pastor suffered from a nervous disorder.

For the last eight years the Rev. Mr. De Long had been pastor of the Methodist church in Libertyville. He was known as a dry crusader. At an anti-prohibition meeting in 1931 he was rebuked by Samuel Insull Sr., who was an advocate of repeal, for reading off a long list of questions to be answered by Ralph M. Shaw, who was the speaker.

PWA IS "BROKE"; LAST $400,000,000 FUND ALLOCATED

Washington, D. C., July 11.—(AP)—Secretary Ickes reported tonight the Public Works administration had allocated or earmarked nearly all its new funds and that "it is inevitable that thousands of applicants are doomed to disappointment."

President Roosevelt recently turned over to PWA about $400,000,000 of the maximum of $500,000,000 which congress authorized him to allocate for public works.

Ickes said the other $100,000,000 might be handed over to the PWA later, but that "we are proceeding on the theory that we will have $400,000,000 to spend" in addition to the original $3,300,000,000 appropriation disposed of long ago.

IT CAME TO PASS IN TWO OF OUR POLICE STATIONS

A counterfeiter has been defrauding police station desk sergeants, it became known last night.

Sheffield and Damen avenue sergeants broadcast a warning to their colleagues last night to examine carefully all $10 bills which may be offered for bonds. Several days ago the Sheffield avenue station accepted a counterfeit bill. Tuesday night Damen avenue suffered the same indignity.

The deception became known when the Municipal court clerk examined the money, which was forwarded from the police stations.

Movie Makers Vote to Revise Booking Plan

Hollywood, Cal., July 11.—[Special.]—Following a closed conference on the subject of clean pictures today between Will Hays and heads of the motion picture producing companies in the Hays organization, a statement was issued stating:

"To strengthen the system of industrial self-regulation established by the Motion Picture Producers and Distributors of America the following member companies of that association have agreed that each will grant to exhibitors the right to omit the exhibition of any motion picture released prior to July 15, 1934, against which there is a genuine protest on moral grounds."

Ten Companies Sign.

Then ensued the following ten names: Columbia Pictures corporation, Educational Film Exchanges, Inc., First National Pictures, Inc., Fox Film corporation, Metro-Goldwyn-Mayer Distributing corporation, Paramount Pictures Distributing corporation, R. K. O. Distributing corporation, United Artists corporation, Universal Pictures corporation, Warner Brothers Pictures, Inc.

"This means that, in any community in which there is genuine concerted objection to a particular picture on moral grounds, an exhibitor who has contracted to exhibit that picture will be given the right to omit its exhibition without obligation for its rental," said the statement.

To identify all films bearing the approval of the association's production code administration [supposed to guarantee freedom from smut or suggestiveness], a distinctive seal will be shown on the screen directly after the main title of all pictures. This seal will be borne by every picture released after July 15 by members of the association as the industry's pledge that every precaution has been taken to insure compliance with the clean picture code.

Sets Cost at 10 Millions.

The action "will cost the producers around 10 million dollars or more," it was said, and was described at the local Hays offices as "the biggest and most expensive demonstration this industry could possibly make in keeping faith with its followers and customers."

One consideration which proved disturbing to the producers, who have been strong past adherents of the "block booking" system, was a fear that many cancelations would be put in by movie theater operators which might not be justified by any moral grounds involved in content of the pictures.

K. of C. Rejects Peace.

Boston, Mass., July 11.—(AP)—The latest effort of Will H. Hays, supreme arbiter of the motion picture industry, to bring peace between the producers and the crusaders for "decent" films was rejected and attacked as "timid" and "unfair" tonight by the Massachusetts Knights of Columbus.

In a statement issued by Joseph M. Kirby, state director of the Knights of Columbus central committee on motion pictures, the organization asserted that every Catholic family in the Boston archdiocese would be urged to boycott for a month or more any producer who released a film in any way objectionable.

"Many theaters owned or controled by producers could continue to exhibit indecent and obscene pictures for transient patrons and get valuable advertising from the fact they were exhibiting films banned by theaters which have an interest in decency," Kirby's statement said.

THE WEATHER

THURSDAY, JULY 12, 1934.

[Daylight saving time.]

Sunrise, 5:25; sunset, 8:26. Moon sets at 9:13 p. m. today. Venus and Saturn are morning stars; Jupiter is an evening star.

Chicago and vicinity—Some probability of an occasional shower or thunderstorm Thursday and possibly Friday; somewhat warmer Thursday; mostly gentle to moderate easterly winds Thursday.

Illinois—Mostly unsettled Thursday and Friday, with some local showers or thunderstorms; not much change in temperature.

TRIBUNE BAROMETER.

TEMPERATURES IN CHICAGO

MAXIMUM, NOON.....85
MINIMUM, 6 A. M.....70

[Maximum a year ago, 78; minimum, 68.]

3 a. m....72	Noon 85	8 p. m....73
4 a. m....72	1 p. m....77	9 p. m....71
5 a. m....71	2 p. m....77	10 p. m....70
6 a. m....70	3 p. m....76	Unofficial—
7 a. m....71	4 p. m....78	11 p. m....72
8 a. m....73	5 p. m....75	Midnight ..74
9 a. m....79	6 p. m....75	1 a. m....73
10 a. m....81	7 p. m....74	2 a. m....72
11 a. m....84		

For 24 hours ended at 8 p. m. July 11.

Mean temperature, 78; normal, 72; excess since July 1, 22 degrees; since Jan. 1, 534 degrees.

Precipitation, .08 of an inch; deficiency since July 1, 1.01 inches; since Jan. 1, 7.07 inches.

Barometer, 8 a. m., 29.98; 8 p. m., 29.93.

Highest wind velocity, 14 miles an hour, from the northwest, at 2:20 p. m.

[Official weather table on page 27.]

Guard's Fire Halts Killer's Fourth Escape

(Picture on Back Page.)

Little Rock, Ark., July 11.—[Special.]—Helen Spence Eaton, 22 year old "river gal" from southeastern Arkansas, was shot dead by a trusty guard today as she was making her fourth attempt to escape from the Jacksonville women's prison farm.

The young woman had been convicted of one murder and had confessed another during her drama-filled life. She was in the act of drawing a pistol to battle her pursuers when a shotgun charge ended her career about nine miles from the prison farm, from which she fled yesterday. She had warned authorities she would never be taken alive.

Clad in a man's garb of overalls, shirt and heavy shoes, she made her last stand in the clump of brushwood. The trusty who shot her, Frank Martin, himself a convicted killer, said he fired when the young woman reached for a pistol in her blouse.

Fired When She Reached for Gun.

"I fired at Helen when she ignored my call to her to throw up her hands," he said, "and instead reached for a gun in her blouse."

The girl's body lay in the clump of brushwood for several hours until the coroner's inquest was held on the spot. The coroner announced a verdict of "justifiable homicide."

It was believed the girl was making for her native White river country when she stopped at a farmhouse this afternoon and demanded transportation at the point of a gun. The farmer's wife ran into a field screaming to her husband.

The farmer got back to his house and telephoned authorities at Jacksonville. It was the first clew they had obtained of the whereabouts of the fugitive, whose trail they had been following ineffectually with bloodhounds. Guard Martin and B. O. Brockman, deputy superintendent of the women's prison institution, sped to the farm and the fatal meeting ensued before the girl could make a getaway.

First Killed Father's Slayer.

Helen's first killing was to avenge the slaying of her father, Cicero Spence, a riverman. He had been attacked by two men, shot, and thrown into the White river, wounded but alive. Her stepmother, who was with Spence in a boat when the men attacked him, was also beaten so severely that she died two weeks later.

During the trial in January, 1931, of one of the men, Jack Worls, at De Witt, Helen sat silent in the crowded courtroom, listening to hours upon hours of testimony. The case neared the end and the jury was about to retire when the girl stood up from her seat in a front row and fired four bullets at the defendant.

"He killed my daddy," she said; "I was afraid they would acquit him."

Worls died from the wounds and Helen was held for trial. While in jail she attempted suicide by shooting herself in the chest, but the wound was slight. She was sentenced to five years' imprisonment for killing Worls, but the Supreme court later reduced the penalty to two years.

Restaurant Man Slain.

Before the decision came from the Supreme court, Jim Bohots, who had given the river girl a job in his restaurant at De Witt, was found slain in his automobile on a backwoods road.

The waitress was suspected of having repulsed a too ardent suitor and she was questioned. She was finally released, however, and the killing was charged off as an unsolved crime.

Helen went to prison late in 1931 for her first murder and was paroled in 1933 by Gov. Parnell. Coming to Little Rock, she worked in a restaurant under an assumed name for a time but then her conscience became active.

One day she astounded authorities by walking into a police station and, without a trace of emotion, confessing the shooting of Bohots.

"My conscience got to bothering me," she explained.

At the trial she said she had shot

[Continued on page 6, column 3.]

● The quickest way to sell your business is through an interestingly worded Tribune want ad. Miss King specializes in preparing such ads. Call Superior 0100 and ask for Miss King.

FOUR STRIKERS SHOT BY POLICE IN COAST RIOT

Portland Pickets Attack Train.

Portland, Ore., July 11.—[Special.]—Four strike pickets were wounded today, two of them seriously, when they were struck by police bullets during a battle between maritime workers and policemen guarding a freight train.

The shooting occurred as pickets attempted to halt the train. A crowd of union men collected about the cars and hurled a barrage of rocks at the locomotive cab. Then they tried to uncouple the cars. The police fired into their ranks and four fell.

The clash took place near municipal terminal No. 4, to which train crews were trying to run the freight train through the blockade of pickets.

Agree to Arbitrate.

San Francisco, Cal., July 11.—(AP)—A proposal to arbitrate differences in the strike of 27,000 Pacific coast marine workers today was accepted by the employers and submitted to a referendum of the idle longshoremen.

The offer of arbitration came from President Roosevelt's labor disputes board, seeking to avert a general strike which would involve more than 100,000 union workers on the seaboard. It was accepted unconditionally by steamship companies and employers in the major ports, and a few hours later William J. Lewis, Pacific coast president of the International Longshoremen's association, announced the 12,000 striking members of that organization would vote upon the proposal. The status of 15,000 other idle marine workers remained uncertain.

Archbishop Edward J. Hanna, chairman of the President's board, said he was encouraged, but added "I am going to say my prayers while we wait."

Teamsters Vote to Strike.

Meanwhile San Francisco's 2,500 union teamsters confirmed their vote to strike at midnight as a protest against conditions resulting from the maritime dispute.

The action of the teamsters, who had been appealed to by the President's mediation board to postpone their walkout, will tie up all heavy trucking in the city. Their decision came a short time after 1,200 teamsters of Alameda county, in which Oakland, Berkeley, Alameda, and other East San Francisco bay communities are located, had voted to strike at midnight.

Labor leaders considered the teamsters' action a definite step toward general strikes on both sides of the bay. Support for such a strike has been voted by many unions.

Portland Adds to Unrest.

The move toward a general strike was intensified by the wounding of four men in a clash between pickets and police at Portland, and in other outbreaks along the coast.

The clash at Portland was described by authorities there as having made the situation "desperate." Gov. Julius L. Meier of Oregon said he felt it "incumbent upon me to demand that the employés, parties to controversy, also accept the principles of arbitration and submit all questions in controversy to the President's mediation board."

Vote Minneapolis Strike.

Minneapolis, Minn., July 11.—(AP)—Minneapolis truck drivers tonight voted to strike, effective at midnight Monday, after an all day conference between union leaders and employers' representatives failed to bring about terms to ward off a walkout.

Before the vote was taken Robert Fleming, president of the St. Paul Drivers' union, assured the mass meeting of truck drivers and helpers that "St. Paul is with you because we have the same grievances you have." St. Paul truck drivers will meet tomorrow night to consider a strike.

The strike vote was taken after union leaders hurled charges of "double-crossing" by employers and threatened to "tie up every semblance of transportation which we are convinced is not coöperating with us" and to "pick up right where we left off."

More than 200 persons were injured and two persons fatally hurt in the 11 day strike of the truck drivers which ended May 25.

Fear of Famine Ends.

Seattle, Wash., July 11.—(AP)—Food laden ships steamed toward Alaska waters today and worry over a threatened famine in the north was at an end.

Volney Richmond Sr. of the Northern Commercial company, which has trading stations widely scattered through the territory, said there were shortages at many points. Meat supplies had become exhausted and stores of other staples were dwindling.

The possibility of a famine lay in the fact that more than 90 per cent

of Alaska's provisions must be brought into the country from the states. Few vegetables are raised and only in certain areas.

Juneau's meat markets, forced to close early this week, will be able to open for business again soon. The ships plying northward all carry heavy cargoes of fresh food.

Nine Held in Milwaukee.

Milwaukee, Wis., July 11.—(AP)—Nine men were held by police tonight on warants charging disorderly conduct as a result of a strike disturbance at the Wehr Steel company West Allis plant, in which one shot was fired when workers attempted to run through the picket blockade today.

An augmented force of deputy sheriffs and police of West Allis, a Milwaukee suburb, restored quiet after quelling a mêlée in which about 100 pickets fought with other workers and overturned one automobile.

Escorted by police, the machines approached the plant only to find a close picket formation blocking the entrance. One car attempted to speed through but crashed against a wall. Occupants of another car closed in with chisels and cranks while a third car sped away after one shot was fired from it.

Vote Steel Plant Walkout.

Warren O., July 11.—[Special.]—Following the decision of the Republic Steel corporation not to renew its contract with them, members of the Amalgamated Association of Iron, Steel and Tin Workers in the company's Warren sheet and tin mill today voted not to return to work until the company signs a wage agreement with the union.

Pekin Strike Ends.

Pekin, Ill., July 11.—(AP)—The strike of more than 200 employés of the Corn Products Refining company was ended late today with ratification of an agreement drawn up by the Rev. J. W. Maguire, member of the Chicago regional labor board, and three members of the union local.

The plant, closed since picketing started, will be in full operation by Monday, company officials announced, and pickets were withdrawn tonight.

HAVANA STRIKERS KILL 1, BUT FAIL TO DISRUPT CITY

HAVANA, July 11.—(AP)—One man was killed and several arrested in Havana's 24 hour strike today, but normal activities of the city were not greatly affected.

A street car motorman, who resisted strike sympathizers when they tried to pull him from his car, was slain by rioters near the university. Shots were fired at police who tried to quell this disturbance.

There were five other attacks on street cars and buses, but there was little disturbance to business. The hope of the confederation of labor that 50,000 strikers would tie up transportation and other businesses was not realized, authorities said.

Employés of four newspapers returned to their tasks at 6 p. m., although the general strike was to continue until midnight. The strike was called as a protest against the detention of "social prisoners," some of whom are on a hunger strike.

DOCTOR'S WIFE IS FOUND DEAD OF CHLOROFORM

Apparently overcome by fumes from chloroform which she was using to remove a spot from a dress, Mrs. Betty Semarek, 49 years old, was found dead last night in a small laundry room in the basement of her home at 1171 South Oak Park avenue, Oak Park.

The body was discovered by her husband, Dr. Joseph Semarek, 78 years old, when he returned from his office at 1669 Blue Island avenue.

A partly filled bottle of chloroform was found near Mrs. Semerak's right hand. Police pointed out that she had failed to open the windows of the small room. Dr. Semerak said he had warned his wife several times not to use chloroform unless the windows were open. An inquest will be held today.

Jake Factor to Become Broker in Los Angeles

Los Angeles, Cal., July 11.—[Special.]—John [Jake the Barber] Factor today said he intends opening a Los Angeles brokerage house.

REPORT TIGHE OF STEEL UNION TO RETIRE SOON

Radical Wing Backs New Leadership.

Pittsburgh, July 11.—(AP)—The end of 35 years of steel union service seemed near for Michael F. Tighe tonight as reports went out that the aging president of the Amalgamated Association of Iron, Steel and Tin workers will retire.

Sources close to the organization disclosed the younger and more progressive members, allied with a "rank and file" group, are picking a new slate of officers.

These names must be presented to the union by July 15 and under regular procedure would have to be voted on by a referendum in September, when Tighe's present term expires.

He's Still Undecided.

The 72 year old leader, who is attending wage conferences of his organization with the Western Sheet and Tin Plate Manufacturers' association, declined comment other than to say:

"I have not yet reached a decision. In a few days I will make a statement regarding it."

It was said he would like to retire because of his age, but his final decision will be based largely on what he feels are the needs of the union.

Those under consideration for the union's offices by the "rank and file" element are said to be:

George Williams, president of the Canonsburg lodge of the Amalgamated, for president; L. A. Morris of Centon, Ohio, and Roy A. Kelsey of Gary, Ind., for vice presidents; William J. Long, leader of the Weir-Cove lodge, for secretary-treasurer, and Jack Byers of Indiana Harbor, for managing editor of the Amalgamated Journal, union newspaper.

Credited for Stopping Strike.

It was largely through the efforts of Tighe that the recent nationwide strike threat was averted in the course of a turbulent union convention in Pittsburgh.

Tighe rose from the ranks to head the Amalgamated for the last 15 years. Prior to that he was assistant secretary for 13 years and secretary-treasurer for another seven.

Conspicuously absent from the list of those believed under consideration as new officers are Earl J. Forbeck of McKeesport, Pa., and William J. Spang of Duquesne, Pa., both of whom were active leaders of the "rank and file" group in the recent move for a nation-wide strike.

The self-styled "rank and file" was long at odds with Tighe and the other international officers, but the breach was apparently healed at the recent convention.

Continue Wage Conferences.

Meanwhile union officials headed by Tighe continued their deliberations with the Western Sheet and Tin Plate Manufacturers' association in an effort to reach wage agreements, despite withdrawal of Republic Steel corporation from the parley.

Seven independent companies are said to be represented in the negotiations with Amalgamated, now that Republic has stepped out.

Elias Jenkins, secretary of the manufacturing group, said the wage scales presented by the union "always are one sided and are always toned down." He added: "That is what we are doing now. It will be several days, probably, before any definite announcement can be made.

German Navy Pays First Post-War Visit to Britain

[Chicago Tribune Press Service.]

PORTSMOUTH, England, July 11.—(AP)—The arrival of the cruisers Koenigsberg and Leipzig today marked the first German naval visit to England since the world war. The vessels are here for a four day courtesy call as guests of the English navy. They received a warm welcome and a program of entertainment is planned for the officers and men.

Farm Strike Red Agitators Await New Orders in N. Y.

BY WILLARD EDWARDS.

[Chicago Tribune Press Service.]

New York, July 11.—[Special.]—A moderately enthusiastic reception was extended at communist headquarters in East 13th street today to the professional agitators reporting back for new assignments following the conclusion yesterday of the unique farm hands strike at Bridgeton, N. J.

That the greeting was not warmer was due to the unfortunate circumstance that the strikers turned against Donald Henderson, former Columbia university professor and strike leader, in the final hours of the walkout. Henderson was threatened with violence by the farm hands when he sought to force a continuation of the strike. This was felt to have hurt the communist cause.

Await Further Orders.

However, Henderson and his wife, Eleanor, who was jailed for her activities in the Bridgeton strike, are slated for further important duties in the stirring up of labor troubles, it was reported. Henderson's wife is already noted for her agitation in the California citrus strike. Vivian and Lief Dahl were other "strike leaders" in the farm riots who received official commendation today in the Daily Worker, official communist newspaper, for their "militant activities."

An investigation indicated that most of the strikes now troubling the country are directed from communist headquarters in New York. Close secrecy is maintained at the offices of the communist party of America concerning this phase of the labor situation, but a chart on display showing the strike movements in all parts of the United States hints at the part played by communists in the various movements.

List Several Strikes.

The farm workers' strike was checked off the chart, but the following were listed:

Longshoremen and seamen throughout Pacific coast.

Onion weeders, McGuffey, O.

Tire workers, Akron, O.

Poultry slaughter house workers, New York.

Possible strike of truckmen at Minneapolis and St. Paul.

Limestone mill workers, Bedford, Ind.

Thread company employés, Fall River, Mass.

Tugmen on the great lakes.

School teachers, Old Forge, Pa.

Fur workers, Danbury, Conn.

Representatives of the communist party have been dispatched to mingle with the strikers in each of the above areas, it was learned. Their instructions, it was learned, are to magnify the size of the strike. The provocation of clashes between picketers and police is a favorite method of advertising the strike, according to information gleaned at the headquarters.

Poses as Worker.

In the farm workers' strike Henderson, the former college professor, posed as a field worker himself, garbed in overalls and blue shirt. He fought strenuously all efforts at conciliation between the workers and their employers. It was his insistence that the strike be continued that caused threats to be directed against him by the hungry and desperate farm hands who had walked out only because they had been assured that their wages were about to be cut. They were eager to return to work when promised that their present wages would be maintained and that they would not be discriminated against because of the strike.

John Moffett, the federal conciliator who is known to be favorable to labor, admitted today that the main trouble at Bridgeton was due to the efforts of the communists.

Fought Final Settlement.

"Even after we had agreed on terms and the workers had heard the settlement read and displayed their willingness to accept, the communists tried to break things off," he said.

Several hundreds of the striking farm hands went back to work today and more will return tomorrow. Their usefulness ended for the moment, the agitators slipped out of town, spurred by a warning from the superintendent of state police that if they did not leave voluntarily they would be ejected by force. All prisoners arrested during the strike were released and charges against them dropped.

Charles F. Seabrook, president of the corporation which owns the farm, estimated that the strike had cost the organization about $75,000 in crop losses. The loss to the strikers was a pay roll totaling about $30,000.

NEWS GUILD CHIEFS PICKET PLANT OF LONG ISLAND PRESS

New York, July 11.—[Special.]—Adopting aggressive union labor tactics, leaders of the American Newspaper guild and the New York Newspaper guild today began picketing the plant of The Long Island Press, an afternoon paper published in Jamaica, L. I., which is alleged by the guilds to have opposed the organization of editorial workers.

The pickets marched to and fro with militant banners. It is said this was the first time a newspaper office has been picketed by editorial workers. The guild idea came into being under the NRA influence last September.

For three hours Heywood Broun, president of the national organization, took up his banner and marched with the rest of the pickets, who carried banners demanding the right of news writers to organize. In its story about the reportorial picketing the Press said:

"The Press operates all its mechanical department on a union basis and exceeds the requirements of the NRA in every department."

Prosecution of The Long Island Press for alleged violation of the collective bargaining provision of the NRA was asked of the United States attorney's office in Brooklyn by Messrs. Broun and his colleagues in the guild. Leo J. Hickey, United States attorney, received the delegation, but made no public announcement of any action.

BUTTON CUTTER DIES OF POISON.

Muscatine, Ia., July 11.—[Special.]—William Flattery, 40, a button cutter, died today after drinking poison.

LAKES' LARGEST PASSENGER BOAT IN NEW SERVICE

Chicagoans, amazed to see what looked like an ocean-going steamer docked alongside the north end of the Navy pier, learned yesterday that it was the "Seeandbee," the largest passenger boat on the Great Lakes.

The huge boat, which is as broad in the beam as the Leviathan, was making the first of eleven weekly tours of the lakes from Cleveland and Buffalo to Chicago. It holds a government license to carry 6,000 passengers, according to an officer of the company, but the boat has been turned into a first class passenger vessel with luxury accommodations for only 500 passengers.

Docking in Chicago each Wednesday, the "Seeandbee" will maintain a regular schedule between Chicago and ports to the north, including Mackinac, the Soo, and Georgian Bay. It left the Navy pier at midnight.

Tourists Quit Cabin; Leave $14,000 Under Mattress

North Wilbraham, Mass., July 11.—(AP)—When Michael Evershank cleaned out an over-night cabin today after tourists from New Rochelle, N. Y., had departed, he found under the mattress a bulky wallet containing checks and cash totaling $14,000. Mr. and Mrs. Adolph Hoffman later discovered their loss and sped back. They stopped in Springfield and had a police sergeant go with them. Evershank, however, had the pocketbook ready.

JUNIOR LEADERS OF G. O. P. TELL THEIR PLATFORM

Win Recognition Chance from Party Chiefs.

Well satisfied with the recognition given them by the elder leaders of the party, young Republicans adjourned their national conference at the Palmer house last night after adopting a statement of principles. Their "platform," they felt, compared well in its denunciation of the New Deal with the statement of the Republican national committee made in Chicago last month.

Warm hands of encouragement have been extended to the young Republicans by the national committee, their leaders feel, and for the first time they have been given some assurance that their voice may be raised in party council.

There was one setback, but it was technical. At their meeting Tuesday the young men and women of the party, representing 19 states, adopted a resolution requesting that their national chairman and vice chairman, when selected, be given places in the national committee. They did not ask that their two representatives have votes in the committee's deliberations, but merely the chance to be heard.

Put Up to Convention.

A subcommittee of the national committee, composed of John D. M. Hamilton of Kansas, Mrs. M. L. Fosseen of Minnesota, and Harrison E. Spangler of Iowa, considered this application and just before the conference ended brought in a report.

"The national committee," Hamilton explained, "is constituted by the national convention. Its membership is decided by the convention. If your organization proves its worth, the request for enlargement of the committee to include your representatives can be made at the next convention."

In the remainder of its report the subcommittee praised the purpose behind organization of the young Republicans and approved everything else done at the conference, including the stipulation that the membership ages in the junior organization should be 18 to 36 years.

One Note of Dissension.

The only dissension noted in the final day's deliberations of the conference came during consideration of the resolution committee's report, read to the delegates by the chairman, Ames K. Bagley of Salt Lake City. Three eastern delegates—Albert B. Hermann of New Jersey, Archie Dawson of New York, and Charles Nelson of Maine—found the report lacking in a "constructive program" and theirs were the only opposing votes when the roll was called for its adoption.

The platform or "statement of policy" said:

"We, a national conference of young Republicans, believe that only an alert, informed and aroused citizenry can preserve the priceless traditions of freedom and justice for ourselves and future Americans, and we call upon all who love this country and the principles for which it stands to resist—before it is too late—the growth of the despotic concept that the people belong to the government, and to defend the Republican idea that the government belongs to the people.

Acts of Congress Condemned.

"We condemn a congress which abdicates its lawmaking duties, as provided in our constitution, and delegates its legislative powers to appointed burocrats, not responsible to the will of the people. We condemn a government which subsidizes waste and destroys plenty; which creates tremendous debts to be shouldered by our generation and those yet unborn; which stifles initiative by denying citizens the fruits of industry, thrift, and honesty; which implants fear by gag-rule, spying and "crack down" methods, which establishes wholesale regimentation of thought and action; which substitutes showmanship for statesmanship.

"We believe the new Republican party should be an aggressive party, strongly supporting the traditional principles of constitutional government, with leadership characterized by a partnership of the wisdom and experience of the older leaders and the energy and idealism of the younger."

While the junior leaders were in session the seniors were counting the contributions and pledges made to the Republican party's treasury by a number of the 65 guests at Silas Strawn's dinner for National Chairman Henry P. Fletcher at the Old Elm club Tuesday night.

"I can't say exactly how much was raised," said George F. Getz, Republican national treasurer, "as there were a number of canvassers."

It was indicated, however, that the canvass at the dinner had raised approximately $50,000, half the Illinois quota. Mr. Getz said he expected the state's full quota would be raised by next week.

Chairman Fletcher and Mrs. Fletcher departed yesterday for Washington, D. C.

Head of Seamen's Union Stricken by Heart Attack

San Francisco, Cal., July 11.—(AP)—Andrew Furuseth, aged president of the International Seamen's union, was sent to a hospital here today, suffering from heart trouble and worn by his efforts to aid in settling the maritime strike.

Chicago Daily Tribune.
THE WORLD'S GREATEST NEWSPAPER

Vol. XCIII. Thursday, July 12. No. 166.

Published daily at Tribune Tower, 435 N. Michigan-av., Chicago, Ill.
The Tribune Company, publishers.

MAIL SUBSCRIPTION PRICES.

Mail subscription prices in Ill. (outside of Chicago), Ind., Iowa, Mich., and Wis.—Daily with Sunday, one year, $12.50.

Zones 3 and 4 in states other than Ill., Ind., Iowa, Mich., and Wis.—Daily, $7.50 per year.

Zones 5 to 8, inclusive, Canada, Mexico, and foreign—Daily $12.00 per year.

Entered as second class matter Aug. 12, 1903, at the postoffice at Chicago under act of March 3, 1879.

HOLLYWOOD CONTRACT — CASTING REPORTS
TAKE AGFA TEST FOR HOLLYWOOD
Get Free Tests from your Agfa dealer and take the Guaranteed Voice Contract or other prizes
Agfa Film
SCREEN TESTS

QUALITY, VALUE—ABOVE ALL, YOUR SATISFACTION

If you want the very finest summer suit that money can possibly buy—the thing for you to buy is a

SUMMER SUIT BY Hickey-Freeman

porostyles—gabardines—flannels—a vast selection at

$65

6TH FLOOR

MAURICE L. ROTHSCHILD
State at Jackson
MINNEAPOLIS CHICAGO ST. PAUL

SAKS FIFTH AVENUE
NORTH MICHIGAN AT CHESTNUT

SALE

Summer clearance of

Saks-Fenton and Saks-Delman

footwear for street, resort, and evening wear at

8.45

Formerly 12.75 to 18.50

THIRD FLOOR

MEN... READ and HEED

Here's your chance to buy smart

O-G SPORTS SHOES

worth $5, $6 and $7 . . . on sale at

$3.65

PLENTY OF SIZES FROM 5 TO 14

Including O-G SPORTS and GOLF SHOES . . . in every conceivable combination.

O-G STORES FOR MEN:
205 STATE ST., South
159 MADISON ST., West
4616 SHERIDAN ROAD
3300 LAWRENCE AVE.
6348 HALSTED ST., South
835 SIXTY-THIRD ST., East
4040 MADISON ST., West
2748 MILWAUKEE AVE.
1253 MILWAUKEE AVE.
3225 ROOSEVELT ROAD
O-G OUT-OF-THE-LOOP STORES OPEN TONIGHT

EVERY PAIR GUARANTEED

O'CONNOR & GOLDBERG

MALING BROTHERS

Sale!

SPORT SHOES

10,000 PAIRS DRASTICALLY REDUCED FOR QUICK ACTION!

Special at $1.93

Many of these styles were formerly priced up to $4!

Stock up! Buy several pairs!

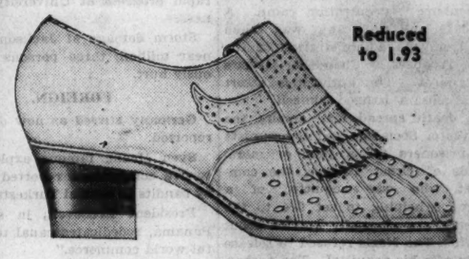

ALL WHITE
BLACK & WHITE
BROWN & WHITE

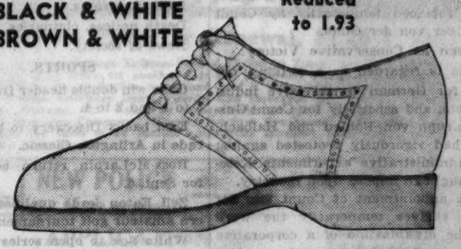

MALING BROTHERS

Loop Store 231 S. State St. Near Jackson

6320 S. Halsted St.
4039 W. Madison St. 2764 Milwaukee Ave. 3218 Lincoln Ave.
3249 Roosevelt Road 3249 Lawrence Ave. 1335 Milwaukee Ave.

All Neighborhood Stores Open Thursday Night Till 10

COMMUTERS PLANE SERVICE

NEW YORK 4½ Hrs. $47.95 | CLEVELAND 2 Hrs. $18.25

Multi-motor Boeings—2 pilots

11 Planes Daily

Fastest to California

Ticket Office: 400 S. MICH. WAB. 0082
Reservations (Day or Night) HEM. 8800

UNITED AIR LINES

MOTORISTS

USE AND ENDORSE

ORTO The Perfect Radiator Cleaner

No rust—prevents overheating

CLEAN COOLING SYSTEMS

Save Dollars of Expense

6 Months' Supply for..... 29c

At All Stores of

Sears, Roebuck and Co.

American Boiler Life Co., Boston

'FRAMEUP' HEARD AT OPENING OF SCANDAL TRIAL

Booker of Movie Extras Blames Jealousy.

BY GEORGE SHAFFER.

Los Angeles, Cal., July 11.—[Special.]—Charges were heard today that June De Long and Gloria Marsh, movie extra girls, had conspired with a film actor and his wife, a woman state witness, to drive Dave Allen from his job as head of Hollywood's biggest movie casting bureau. It was declared the defense would produce witnesses to prove this conspiracy was back of the trial of Allen and Miss Marsh on morality charges. Jerry Geisler, chief defense counsel, this afternoon laid down the gage of battle with the prosecution before the jury of four women and eight men.

Tells Jury of Events.

The first two witnesses were Mrs. Grace Whittier, manager of the apartment house in which the Allen-Marsh incident took place, who testified about the rooms and the lock on the door, and Mrs. Pearl Owings, movie actress, who related intimate details of the scene of which she said she accidentally became a witness when she walked unexpectedly through the unlocked door of Miss De Long's apartment last April 26.

She said Miss De Long and Miss Marsh were nude and Allen was partly undressed, and that she stood for several seconds too amazed to speak. When Allen saw her he rushed at her shouting, "It's a frameup," she testified.

The girls ran into the dressing room while Allen asked if Pat Harmon or Allen Garcia, movie actors, had sent her to the apartment, she said.

"I said I had merely come to get some photographs from Miss De Long, and no one had sent me," she told the jury.

Allen then demanded to know, she testified, if she "was a spotter for a women's club," which she denied.

Charges Bribery Attempt.

After Miss Marsh had departed Allen offered her and Miss De Long $200 to "keep quiet," she asserted.

The witness said Allen demanded of Miss De Long: "Haven't I paid for every party I've had in your apartment," Miss De Long, she said, replied:

"No. The first party in my apartment was when you promised to register me for picture work at Central Casting bureau. The second party was after I visited you at your office in search of employment."

Allen then suggested, the witness said, that "everybody knows what I do; the kind of parties I like, let's you and Miss De Long and I have a party and forget the whole thing?"

Mrs. Owings said she declined and Allen left the apartment followed by Miss De Long, who promised to obey his demand to "get out of town."

State Relies on Girl.

Geisler's outline of the defense case was submitted after Arthur Veitch, deputy district attorney, had informed the jury and Superior Judge Rey Schauer that the state's case was built on Miss De Long's testimony before the grand jury covering the occurrences in her apartment, and the testimony to be given by Miss Owings, motion picture actress, who is expected to tell her story from the stand tomorrow.

In the course of his jury address, Veitch said he would prove the De Long girl had been placed under pressure to lend her apartment for meeting places between extra girls and men in the movies, before either she or the other girls could be sure of getting work through the casting office Allen managed.

Miss Marsh will be the chief witness for the defense, according to Charles Ostrom, associate counsel. She will contend that her arrest with Allen was part of a previously worked out plot, he predicted.

Charge Lenient Prosecution.

Shortly after the jury selection had been completed, with the swearing of two additional women as alternate jurors in case of sickness in the regular panel, the fourteen members were dismissed, while Prosecutor Veitch laid a local newspaper clipping before Judge Schauer for action.

The clipping, published this morning, charged that "one member of the district attorney's staf is more interested in gaining an acquittal in the Allen-Marsh case than in anything else." Veitch said he construed the paragraph as hitting at him, and on his request Judge Schauer issued a subpena for the appearance of the writer.

PLAN WEDDING

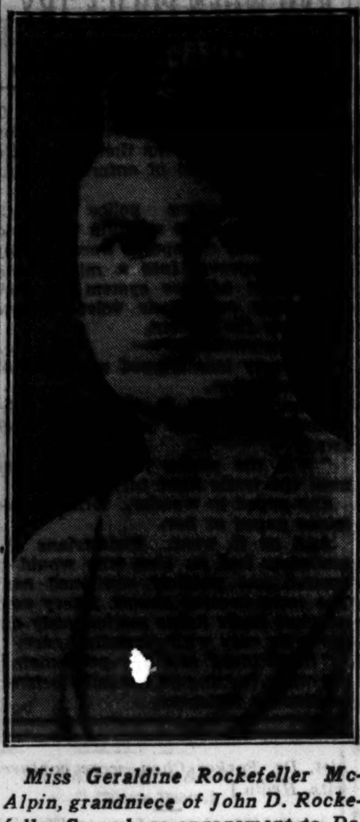

Miss Geraldine Rockefeller McAlpin, grandniece of John D. Rockefeller Sr., whose engagement to Dr. Jerome Pierce Webster has been announced in New York.

[Associated Press Photo.]

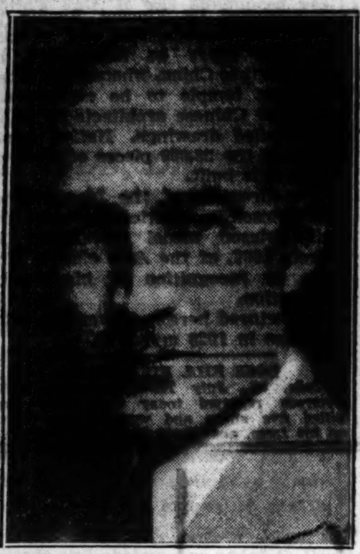

JEROME PIERCE WEBSTER.

FORMER MOVIE BEAUTIES GO TO COURT WITH ROW

Los Angeles, Cal, July 11.—[Special.]—Mary Miles Minter and Hilda Deesy, both former movie beauties and partners in a dress shop, faced each other in Municipal court today, with Mary suing for $175 and Hilda demanding $165 from Mary, and each asking "vindication from nasty allegations rather than the money."

Miss Minter testified she lent Hilda $75 to help start the little shop, and that after Hilda had repaid $14 of the loan, Mary brought some dress material to be made into a gown. What was her amazement, she testified, to find her material fashioned into a dress for another woman when she visited the shop. She said she merely took possession of "my material and removed it from the shop."

Miss Deesy, who had filed a petty theft complaint involving the removal of the dress goods in the action that led to the suit, is to testify later.

JURIST UPHOLDS FREEDOM OF BEES AT PHILADELPHIA

Philadelphia, Pa., July 11.—[Special.]—Legal observation on bees, as set forth by the Roman emperor, Justinian, and the English jurists, Brackton and Blackstone, were cited today in the case of Joseph Rexer's bees. An injunction was sought by owners of a nursery, Judge Harry S. McDevitt, who denied the restraining order, said:

"Bees are like flies."

The jurist added they are "not generally vicious," although in a sense wild animals, proving this remark by Justinian. The plaintifs, Herbert and Drew Alman, charged the bees stung them, their employés, and guests. The bees also cross fertilized their snapdragons, on which they were working for more scientific blends.

Judge McDevitt declared there was no evidence that the bees in question were the property of Rexer, stating that bees are in the category of wild animals, free to roam at will.

METHODISTS VOTE TO JOIN DRIVE ON INDECENT MOVIES

World Service Commission Formulates Program.

BY THE REV. JOHN EVANS.

The world civil service commission of the Methodist Episcopal church voted yesterday to participate in the Legion of Decency campaign against smutty moving pictures. Bishop Ernest Lynn Waldorf is president of the commission, which is holding sessions in the North Shore hotel, Evanston.

Bishop Waldorf announced several weeks ago that Methodism, along with other churches holding membership in the federal council of churches, would engage actively in the drive to clean up the movies. Yesterday's action made Methodism's participation in the movement official.

Dr. English in Charge.

The commission appointed the board of education of the church to lead the campaign with Dr. Merle N. English, assistant secretary, in charge. Pledge cards similar to those circulated by the Catholic church will be distributed to all members of the Methodist church.

The Catholic church continued its campaign in Chicago yesterday with the announcement that 5,000 house to house canvassers are being mobilized in an effort to enroll every Catholic man in Chicago and in suburban communities in the Legion of Decency.

Leaders to Meet Tomorrow.

The Rev. Louis F. Kroeck, director of the Holy Name society, called a meeting for tomorrow evening at the Catholic Youth Organization center, 31 East Congress street, to which the presidents and spiritual directors of every parish branch of the legion are invited. At this meeting the plans for the canvassers are to be formulated. Father Kroeck asserted that 250,000 pledge cards have already been distributed to Catholic men here.

"We are going to continue our battle until every Catholic man in the archdiocese is enrolled," he said.

Send No Gifts When Royal Baby Arrives, Italians Told

ROME, July 11.—(AP)—An official communique today asked the adoring Italian people not to shower gifts on the infant expected by Crown Prince Umberto of Italy and his wife, Princess Marie Jose. Citizens with an impulse to equip bassinets were asked to make their contributions to the National Mothers and Infants' Protective association. The birth of the royal infant is expected by mid-autumn.

FLYERS IN FRANCE

Joe and Ben Adamowicz of New York, who spanned Atlantic, being feted in St. Andre de Messai after landing. M. Bleszynski, Polish attache in Paris, is standing, with host and hostess.

LUPE VELEZ SUES MOVIE TARZAN FOR A DIVORCE

Declares Weissmuller Broke the Furniture.

Los Angeles, Cal., July 11.—(AP)—Picturing her movie Tarzan as a violent, cursing, furniture wrecking husband, Lupe Velez, vivacious Mexican screen actress, filed divorce proceedings here today against Johnny Weissmuller, screen actor and Olympic swimming champion. Only last night she announced they had separated.

Charging cruelty, Miss Velez asserted her Tarzan "cursed, swore, and threatened his wife," and that he "broke and destroyed furniture in the home and some of the articles struck the plaintif and caused severe cuts and lacerations."

Says He Made Her Ill.

The screen actress asserted Weissmuller's conduct in the presence of strangers and friends caused her to become "ill and nervous," and resulted in "great grief and mental suffering." She said she had become unable to perform in films in the manner required by her employers.

The marriage of the mercurially tempered Lupe and the bronzed athlete who appears on the screen as the silent but gentle and strong apeman, always dashing to the aid of his "Jane" [Maureen O'Sullivan], has produced a series of temporary separations invariably accompanied by voluble explanations.

Everything All Right Saturday.

Last Saturday Lupe and Johnny returned from an eastern trip, with the little actress vowing she would "scratch out plenty of eyes if anybody say me and Johnny bust up."

"I no like to be tough guy," she said then, "but some day I get mad. It gives me goose flesh. We come east. Johnny stop off in Washington to play golf and some papers say we bust up.

"Johnny, on his way back here, see these papers and he say, 'What the hell is thees?'"

Less than 48 hours later they began disagreeing again. They separated on Monday and Weissmuller moved to the Hollywood Athletic club.

Lupe and Johnny eloped by airplane to Las Vegas, Nev., Oct. 8, 1933, and were married shortly after the swimmer had been divorced by Bobbe Arnst, dancer, on cruelty charges.

BOY KILLED UNDER TRUCK.

Oconto, Wis., July 11.—[Special.]—Henry Mehlberg, 14, Oconto High school band member, was killed tonight when he was thrown from his bicycle under the wheels of a motor truck during a parade staged in connection with the Oconto American Legion home talent show.

DEATH OF CO-ED NOW BLAMED TO QUACK MEDICINE

New Version of Tragedy Is Told by Woman.

Norman, Okla., July 11.—[Special.]—County Attorney Paul Updegraff expressed the belief today that Miss Marian Mills, 20 year old campus beauty queen at the University of Oklahoma, died as the result of an attempt to forestall the birth of a baby.

Meantime a diligent search was being made for Neal Myers, a pharmacy student, who had been the girl's companion in an overnight stay at the home of Mrs. Hazel Brown. He disappeared yesterday after summoning a physician to the home of Mrs. Brown, where the body of the girl was found.

Woman Tells Story.

Attorney Updegraff said that Mrs. Brown, who is a cook for the Delta Upsilon fraternity, admitted to him that Miss Mills, the daughter of Elbert M. Mills, an associate professor at the university, had been taking a "quack" medical preparation in an attempt to avert motherhood.

Mrs. Brown told of the futile efforts to obtain medical aid for the girl during the last four months and of the desperate resort to the preparation when the couple became frightened. She said Myers came to her last April and confessed he was in trouble about a girl, the attorney declared.

Mrs. Brown said she sent the pharmacy student to a doctor in Oklahoma City, but the doctor wanted $75, which was more than Myers could raise.

Marriage in Doubt.

"After that he just worried me to death about the matter," the attorney said Mrs. Brown told him. "But on Monday he told me he had obtained a prescription from a Chickasha doctor and asked for a place to stay while the preparation was being taken. I had to try to protect the girl's reputation, so I consented to their staying here."

Myers told her that he and Miss Mills were married, Mrs. Brown said. The young man's mother, Mrs. P. B. Myers, said at her home at El Reno that she had learned definitly the couple was secretly married.

However, relatives of Miss Mills said the girl was engaged to marry Bernard Doud, university engineering student who lives in Shreveport, La.

Sends Two to Prison for Having Stolen Goods

Chester Kerner and Forrest Reed, both of Joliet, were sentenced to six years and four years, respectively, in Leavenworth penitentiary by Federal Judge Philip L. Sullivan yesterday when they pleaded guilty to charges of possessing merchandise stolen from an interstate shipment.

Indiana Parole Violator Hangs Self in Jail Cell

Harold Clark, 24 years old, 4332 Carolina street, Gary, committed suicide by hanging in a cell of the city jail there last night. Clark, a paroled convict, was being held for return to the state prison following his conviction on an assault and battery charge filed by his wife.

SHAYNE PRICES REDUCED

SEMI-ANNUAL SALE OF MEN'S FURNISHINGS

Finest Merchandise—Unusual Reductions

SPECIAL—$2.50 Fine White Broadcloth Shirts	1.95	NECKWEAR— All $1.50 and $2 Ties....	95c
$2.50 and $3 Fancy SHIRTS	1.95	All $2.50 and $3 Ties...	1.65
$3.50 and $4 Fancy SHIRTS	2.65	All $3.50 and $4 Ties...	2.35
$4 Imported White Jacquard Broadcloth Shirts.	2.95	PAJAMAS—(Values to $3) Mostly Lounge Type.	1.95
Imported Fancy Shirts, $5 to $7 Quality........	3.65	$3.50 TO $5 PAJAMAS Lounge Type	2.95
		SHORTS, $1 Values...	65c

JOHN T. SHAYNE

MICHIGAN at RANDOLPH

FOR COOL COMFORT

MANSCO UNION SUITS with patented side leg opening $1.50

Luxurious jacquard broad cloth. Matchlessly tailored by Manhattan Shirt Co.

Maurice L Rothschild

State at Jackson

HASSEL'S

Astonishing Stock LIQUIDATION

$2.95 SALE

Most Exciting Shoe Bargains in Town

Thousands of our most expensive shoes—reduced for clearance! Straps, Ties and Pumps in White, Gray, Brown, Blue and Black......... $2.95

Extraordinary values in beautiful shoes in all materials. Many are expensive Hand-Turned models—White and colors......... $2.95

Your choice of the most stunning new shoe styles—for wear now and all through Fall. Popular colors as well as White........ $2.95

$3.75 Expensive real Hand-Turned Shoes and Hassel's famous $8.50 Super-Comfort Shoes. $4.85

Hurry to Hassel's convenient loop store, and buy shoes now for many months ahead! For you'll save amazingly during this thrilling Liquidation Sale. There's a money-back guarantee of satisfaction on every pair.

Dearborn & Van Buren N-W-Cor.

Sally SEMI ANNUAL Sale

now features sensational values in NEW SALLY FROCKS AT 1/2 PRICE

The opportunity of securing these famous frocks at half price . . . or two for the price of one . . . is one that no woman can afford to miss. All this season's styles in all sizes, 11 to 44.

$10 Printed Sheer Jacket Frock Now $5

$10 Sally Frock $5

Included are Washable Silks, Cottons, Printed Sheers, Summer Prints, Sheers, Linens, Chiffons, Knits, Laces, and Formal Frocks.

$6.95 SALLY FROCKS, $3.45

$12.50 SALLY FROCKS, $10

$16.50 SALLY FROCKS, $8.25

Sally FROCK SHOPS

27 NORTH STATE STREET
35 SOUTH STATE STREET

4752 Sheridan Road	1019 East 63rd St.
4741 Broadway	2332 East 71st St.
605 Diversey Pkwy.	6328 So. Halsted St.
3307 Lawrence Ave.	1631 Orrington, Evanston
2754 Milwaukee Ave.	1110 Lake St., Oak Park
3244 Lincoln Ave.	115 S. Michigan, South Bend
1519 East 53rd St.	137 W. Wisconsin, Milwaukee

4049 W. Madison St.

NEIGHBORHOOD STORES OPEN TONIGHT

JULY SUMMER SALE

CLEARANCE

Real Bargains We're Practically Giving Away

DRESSES Formerly to $49.50 $5 & $10

SUITS Formerly to $69.50 $10 & $15

COATS Formerly to $69.50 $15 & $25

COATS—SUITS Formerly to $125 $39.50

Leeds Michigan Ave

222 N. Michigan Ave. Near Lake St.

COUPON FOR TRIBUNE ACCIDENT INSURANCE POLICY

For New Policy or Renewal, $1.25 a Year

To secure the Chicago Tribune-Federal $7,500.00 Travel Accident Insurance Policy, or to renew for another year one previously issued to you, cut out and fill in the application below and send it with registration fee of $1.25 to Tribune Insurance Dept., Federal Life Insurance Co., 168 N. Michigan Ave., Chicago, Ill. Remit by money order or check payable to Federal Life Insurance Company. (During the first five years, as provided in the policy, the value of all specific indemnities increases 10% each year the policy is renewed.)

☐ NEW POLICY OR ☐ RENEWAL

Check here if you wish new policy — Check here if you wish old policy renewed

APPLICATION for $7,500.00 TRAVEL ACCIDENT INSURANCE POLICY

Issued to Readers of the Chicago Tribune

If Renewal, write Policy Number here. No. ....

(If you wish a new policy ALL QUESTIONS BELOW MUST BE ANSWERED. If you wish to renew a Policy previously issued to you, indicate above and fill in name, address and policy number.)

Do you apply for a $7,500.00 Travel Accident Policy in the Federal Life Insurance Company, issued only to Readers of The Chicago Tribune?.....

What is your Full Name?..........

Address? .... Number .... Street

.... City .... State

What is your Age?........ Place of Birth?..........

Date of Birth? Month.......... Day.......... Year..........

Are you Totally Blind or Deaf?.......... Are you Crippled to the Extent That You Cannot Travel Safely in Public Places?..........

What is the name and address of person to whom you want this insurance paid in case you are killed? (If not answered insurance will be payable to your Estate.)

Beneficiary's Name?..........

Relationship? ....

Address? ....

Do you certify that you are or will become a reader of the Chicago Tribune?..........

Sign your name here..........

NOTICE: Not more than one policy will be issued to any one person. Issued Only to Applicants Over 10 and Under 70 Years of Age.

CHILDREN INVADE FAIR TODAY; BIG PARADE PLANNED

Ideal Weather Swells the Attendance.

Today will be Children's day at A Century of Progress and youngsters under 12 years of age will be admitted to the grounds and most of the concessions for a nickel. A program of entertainment with prizes has been arranged by officials and concessionnaires.

The children's parade through the grounds, which will start at 11 a. m., will include six musical units and a number of new floats. The Benton Harbor, Mich., junior band will be placed in the first division of the parade. Four Boy Scout drum and bugle corps will be in the line of march.

Frank Buck, the big game expert, will choose a boy and a girl to be his guests for the day. He will take them for a tour of the Fair and later to a restaurant in one of the villages for luncheon.

Plan Toy Balloon Race.

The first 100 children to reach the Armour exhibit at the 16th street bridge at 1 p. m. each will receive a toy balloon. Each balloon will carry the name and address of the boy or girl who releases it and prizes will be given to the youngster whose balloon travels farthest.

Attendance at the Fair continued its upward swing and the paid visitors who passed through the turnstiles yesterday set a new record for a nonholiday Wednesday. At midnight the registers showed 84,695 had sentered. The largest previous total attendance for a nonholiday Wednesday was on June 27, when 67,147 persons passed through the turnstiles. Both Decoration day and the Fourth of July fell on this day.

Weather Swells Crowd.

Fair skies and a cooling breeze off Lake Michigan, ideal summer resort weather, contributed in a large degree to yesterday's large attendance. At noon the Havoline thermometer on the grounds recorded a temperature of 82 degrees and at 4 p. m. the temperature was 76 degrees.

Temperatures reported in other cities yesterday were: Kansas City, 95; St. Louis, 100; Columbia, Mo., 97; Moline, Ill., 89; Burlington, Ia., 98; Des Moines, 88, and Omaha, 95.

The managers of the Fair villages met in the office of Nathaniel A. Owings, in charge of concession operations, yesterday and agreed there is no need to reduce the 25 cent admission price to the villages.

They informed Mr. Owings that with the increasing attendance the finances of the villages are in good condition.

SAMUEL INSULL ATTACKS SECOND U. S. INDICTMENT

Counsel for Samuel Insull Sr. and 10 co-defendants yesterday began arguments on a demurrer to an indictment charging violation of the national bankruptcy laws through illegal transfers of Corporation Securities company assets.

The defendants are to be tried first on an indictment charging use of the mails to defraud, which has been sustained against all attacks by Judge James H. Wilkerson. The trial is scheduled for Sept. 18. If successful in this case the government may never try the bankruptcy case, according to United States Attorney Dwight H. Green. However, Insull's lawyer, Floyd E. Thompson, insisted that the bankruptcy indictment was defective and said he did not wish to have it "hanging over Insull's head."

Thompson's principal argument was that the Insull companies, in paying dividends while allegedly insolvent, floating loans and posting huge blocks of collateral for these loans, were not more guilty than the government is because of its present financial operations. The arguments will be resumed today.

CENTURY OF PROGRESS NOTES

Ford motor parties of officials and employés from Pittsburgh and Cleveland arrived in Chicago yesterday over the New York Central lines for several days at the Fair. A special train from Elkhart, Ind., will bring 300 members of the American Legion today, and a special from Pittsburgh will bring 450 newsboys of the Pittsburgh Sun Telegraph for a two day visit.

Alexander Antonovich Troyanovsky, ambassador from soviet Russia to the United States, will be accorded a formal reception on his arrival at the Fair tomorrow morning.

College day will be celebrated at A Century of Progress tomorrow and university athletes employed on the grounds will participate in a number of athletic contests which will begin at 2 p. m.

Louis Aubuchon, 94 years old, of St. Louis, was a visitor at the World's Fair yesterday. Aubuchon, who fought for the south during the civil war, said that he left St. Louis for the first time in 50 years yesterday. He insisted on seeing the Fair on foot, declaring that he believes his longevity is due to the great amount of walking he does each day. He was accompanied by his daughter, Mrs. J. V. Venner, and granddaughter, Mrs. Oliver Gracey, and her husband.

In order to demonstrate that there is no logical connection between misfortune and superstitious omens, the Anti-Superstition society will meet tomorrow — Friday the thirteenth — at the Brookhill Dairy farm exhibit at the World's Fair. Members of the society will sit thirteen at a table at a luncheon to be served there. The program will include walking under ladders, lighting three cigarets on a match, and other superstitious practices. A black cat will be mascot at the meetings.

Three hundred baby pictures, picked at random from the thousands entered in the Sears, Roebuck & Co. Century of Progress contest to find the most beautiful baby in America, were placed on display in the Sears building at the Fair yesterday morning.

Retreat ceremonies by the army, navy and marine contingents stationed at Camp Roosevelt will be held hereafter in the Court of Honor at 14th street and on the Avenue of Flags instead of on the plaza of the General Exhibits building. The ceremonies will be held each Monday, Tuesday, Thursday, and Friday, beginning with a parade from the camp at 4 p. m.

Both the Chicago Symphony orchestra and the Detroit Symphony will pay special tribute to France on Bastile day, Saturday, devoting portions of their programs to music of French composers.

Marquis Alberto Rossi Longhi, chargé d'affaires at the Italian embassy in Washington, will arrive Sunday to participate in Italian day ceremonies at the Fair, in which a marble monument commemorating the flight of the Italian air armada last year will be dedicated.

A Century of Progress yesterday requested Wilson & Co. to supply a 25 pound pig for a "greased pig" contest today as part of Children's day. No 25 pound pig could be found at the stockyards. Finally one was located in Galesburg, and it is being brought by automobile to arrive in time for its appearance in front of the Lagoon theater this afternoon.

WORLD'S FAIR PROGRAM

SPECIAL EVENTS.

A. M.
11:00—Children's day parade throughout the grounds.

P. M.
1:00—Piano recital, Illinois Host house.
3:00—Chicago Heights Presto Music club, Illinois Host house. Hartford Choral club, Hall of Social Science. Medical lecture in south lecture room of the Hall of Science; other lectures at 5 and 5:30 p. m.
4:00—Children's program of music and dancing, Hall of States.
6:00—Marine band, Hall of States.
6:45—Choral concert in Hall of States.

REGULAR EVENTS.

A. M.
9:00—Gates open.
9:30—Adler planetarium, hourly demonstrations. Tour of the Art institute.
11:00—Lecture in Art institute; also at 12:30 and 2:30.
11:30—Barney Oldfield in feats on auto track, Chrysler exhibit; also at 1, 2:30, 4, 5, and 8.
12:00—Organ recital on Swift bridge; also at 5:45.

P. M.
1:15—Century of Progress orchestra in Hall of States.
1:30—Automobile assembly line; open in General Motors building till 5:30 p. m.; also from 7 p. m. till 9 p. m.
2:00—Detroit Symphony orchestra in Ford Gardens; also at 8 p. m. Police band in the Lagoon theater; also at 6:45 and 8:45. Lagoon fountain display; also at 4:30, 6:30, and 9:30.
2:30—Century of Progress All-Star circus on the Lagoon theater; also at 7 and 9 p. m.
3:00—Allan King's wild animal show, Standard Oil exhibit; also at 5 and 8:45.
3:30—Chicago Symphony orchestra on Swift bridge; also at 8 p. m.
4:00—Wings of a Century; also at 7 and 8:30.
8:00—Concert on the Singing Color fountain, Firestone exhibit.
9:00—Arcturus illumination ceremony, Science theater.
10:00—Motion pictures in the Lagoon theater.

Chicago Cactus Society Completes Fair Exhibit

The Chicago Cactus society announced yesterday the completion of its exhibit in the horticultural grounds at the World's Fair to show what may be accomplished by the use of desert plants as decorative material. The garden comprises 2,500 square feet. The cactus society was organized last August and meets on the last Sunday of each month in the Garfield Park conservatory. The officers are: Frank K. Balthis, president; E. W. Sowa, vice president; R. J. Mohr, secretary-treasurer, and Mrs. Perry Dawson, recording secretary.

HOMESICK SNAKE FORCIBLY FED BY JUNGLE EXPERTS

Gets Unwelcome Forty Pound Dinner.

Homesickness has caused trouble among the captive snakes of Chicago during the last six weeks. It brought about the forcible feeding of 40 pounds of raw beef to a 25 foot python at the World's Fair yesterday, and it presumably has caused the death of 64 reptiles in recent weeks at the Chicago Zoological gardens at Brookfield.

The python's name is Josie, although she doesn't respond to it. A year ago, as she was pushing her way through the Malay jungle, Frank Buck and his safari captured her. She was hale and hearty and weighed 350 pounds and she could make a small meal out of a large goat.

Arrives Sunday, Ill.

Four months ago she was put aboard ship at Singapore and she refused to eat. The farther away she got from home the more stubborn she became. Her 350 pounds dropped to 200, her spotted skin hung in folds. And then Sunday, hungry but still refusing to admit it, she arrived at the Buck concession at the Fair.

Yesterday Mr. Buck took matters into his own hands and she was fed, but it took Buck and 14 assistants, including Ali and Ahmed, two Malay boys who helped capture Josie in the jungle, half an hour to do it. The Malay boys unhinged her jays, 10 stalwart attendants held her writhing body and two men jammed the meat, fastened in 15 pound chunks on the ends of 12 foot poles, down her unwilling throat.

Fortunately for the welfare of the feeders, several of whom were bitten, Josie's feeding, if continued, will occur only once every six weeks. Being of the constrictor type, Josie's bites are not poisonous.

Fatal Homesickness.

The death of 64 reptiles at the zoo since May 25 also has been laid to homesickness by Robert Bean, assistant director.

"We're not quite certain of the cause," Bean said, "but we think it's due to the long sea journey from their homes. We know it's not the temperature. A few of them were killed by their mates, and several stubbornly starved to death. Some may have died from reptile diseases, but no one knows enough about such diseases to say for certain whether that is so."

KILLED BY SWITCH ENGINE.

Charles Kessen, 65 years old, of 14430 South Marshfield avenue, Dixmoor, was killed yesterday by a switch engine while he was walking on the Grand Trunk railroad tracks at 147th street in Harvey.

U. S. WEATHER CHIEF HAILS ACHIEVEMENT OF AIR CONDITIONING

Air conditioning is the greatest single contribution of recent years to the comfort, health and happiness of a heat ridden world, Willis R. Gregg, chief of the United States weather bureau in Washington, said yesterday at the dedication of the Frigidaire house at the World's Fair.

He said that air conditioning may eventually remake the economic map of the world by enabling great cities to be built in areas of the earth from which civilization heretofore has been banned by intense heat.

"It must be conceded from a scientific point of view," Mr. Gregg continued, "that the possibilities of actually controling the outdoor weather are slim for many centuries to come, but practical science has succeeded in controling the indoor weather and in making it possible for man to have his weather as, when and how he wants it."

The air conditioned house, from the porch of which Mr. Gregg made his address, contains nine cooled rooms, in which every movement of air is controled. The inside air is filtered and washed of dust and impurities.

The windows automatically close at the first drops of rain and the awnings are lowered or raised with the sun's rays. The home, complete with air conditioning apparatus and furnishings, was built at a cost of $25,000.

Mr. Gregg, who is in Chicago on an inspection trip of weather stations, was accompanied by Mrs. Gregg and introduced by Rufus C. Dawes, president of A Century of Progress.

DELAYS DECISION ON SHORT WEIGHT OIL SALE CHARGE

Municipal Judge Eugene J. Holland reserved decision on a charge of selling short weight fuel oil against the Consumers' Petroleum company yesterday when a motion to reopen the case for additional evidence was made by the defense attorney, Barnet Hodes, who is state tax commissioner.

The company trucks allegedly delivered 6,590 gallons of oil to the Goldenrod Ice Cream company, although the firm was billed for 6,658 gallons, according to the city sealer's office. Attorney Hodes said yesterday that a new calibrating device shows that the capacity of the trucks totals 6,679 gallons and that this quantity was delivered.

Judge Holland remarked that the request to reopen the case was an unusual one and that he was uncertain whether it is legally possible to do so. He continued the case until tomorrow when he will hear arguments on the motion to admit the new evidence.

HEDIN CAPTURED IN TURKESTAN, CHINESE REPORT

Noted Explorer Is Seized with 12 Companions.

(Picture on back page.)

LONDON, July 11.—(AP)—Dr. Sven Hedin, noted Swedish explorer, is being held by bandits in central Turkestan, according to a dispatch from Peiping to the Daily Mail.

It was reported that Hedin and twelve companions were seized by the Moslem general, Ma Chung-ying, and that they are captives in an inaccessible camp in the region of Aksu.

Rescue Called Difficult.

The retreat was regarded a bandit stronghold, and officials of the Chinese government and the British consulate at Kashgar said that sending a rescue expedition would be extremely difficult.

Hedin, who has carried on extensive explorations in the Gobi desert, where he found many fossils prized by scientists, recently has been engaged on a surveying project for the Chinese government. He was laying out a route for a highway across central China.

Gen. Ma is an old acquaintance of the explorer, having captured and held him for three weeks last March.

[Reports from Shanghai said four Swedes, three Mongolians, and three Chinese, including the eminent geologist, Dr. Parker Chen, were captured with Hedin.]

OBTAINED FAIR'S TEMPLE.

Sven Hedin is known to many Chicagoans, especially through his services in securing a reproduction of a Chinese Buddhist temple for A Century of Progress Exposition. He was commissioned by Vincent Bendix to secure the reproduction, and worked for four years to accomplish it. Hedin went to China, where he selected the lama temple to be reproduced, and hired Chinese architects to make the detailed drawings. Native workers made the 28,000 pieces of wood of which it is built.

The directors of the Memorial of Leif Ericson in America presented the Leif Ericson medal to Hedin in March, 1932, at the Arts club of Chicago, in recognition of his Asiatic exploration.

He lectured here in November, 1932, and also in 1928 and 1923.

DOGS KILL FIVE SHEEP.

Aledo, Ill., July 11.—(Special.)—Archie Peterson reported today that stray dogs killed five sheep and wounded ten others on his farm, near here, early this week.

WHOLE TOWN'S FACE RED WHEN POLICE TRY RADIO TRAFIC CONTROL

Cincinnati, O., July 11.—(AP)—"Is my face red?" became the question in Cincinnati today as the police tried out a new method of enforcing trafic safety.

Chuckling, two police officials cruised about town spotting trafic violations. They whispered words of caution or reproval into a microphone. The public address system on their automobile sent their voices bellowing down the streets.

For instance—

A comely lass tripped gayly across an intersection.

From nowhere, it seemed, a voice bellowed in tones audible a block away:

"Will the young lady please wait until the trafic light turns green?"

She gaped in wonder. Other pedestrians gaped at her.

And so it went. Pedestrians and motorists had no idea who would be spotted and publicly cautioned next. The town became almost jittery as it watched trafic lights meticulously and drove its cars with exceeding care.

"Swell idea," said one policeman to the other, turning off the mike between cautionary whispers.

5,000 Years of craftsmanship are represented in this Exhibit and Sale of Ancient and Modern

PERSIAN ART

This thrilling collection, covering a period from about 3000 B. C. to the present day, uses the mediums of clay, bronze, steel, glass, copper, porcelain, silver, and fabrics. Among the most interesting pieces are primitive terra cotta pottery (3000 B. C.) . . . bronze ornaments (700-500 B. C.) . . . 12th and 13th century pottery . . . 17th and 18th century dowry brass . . . and modern pieces, many of which are exquisite reproductions of old designs . . . Prices are *extremely* reasonable—there is an extensive choice of ancient and modern pieces from

$1 to $10

Illustrated:

Damascene steel reproduction of ancient ibex inlaid with silver and gold . . $10

Lacquer wood box containing 2 packages of fine Persian tea $5.75

18th century dowry copper water pitcher, engraved design $7

NOTE: Of especial interest are Persian prints and miniatures from the 15th century to the present day, practically irreplacable because the mixing of these special colors is an art that has almost been lost.

SECOND FLOOR, WABASH

MARSHALL FIELD & COMPANY

2 Hour Service

100,000 People Saved 25% to 40% on Watch Repairing Last Year

ALL WORK GUARANTEED 1 YEAR IN WRITING

60c Specials
Mainsprings 60c
Jewel 60c
Stem 60c
Hands 25c

CRYSTALS 25c Plain While you wait

For Elgin or Waltham Watches. Other Low Estimates

FREE cleaning and dial cleaning.

WE BUY OLD GOLD and JEWELRY

We have repaired 100,000 watches during past 15 months. We deserve your patronage because, through superior equipment, we can save you 25% to 40%

MASTER WATCH & JEWELRY REPAIRING

SOUTH 6337 S. Halsted | WEST 4008 W. Madison | LOOP 19 E. Adams Bet. State, Wabash | LOOP 62 W. Washington Bet. Clark & Dearborn | NORTH 4749 Broadway

CASH BARGAIN BASEMENT

1256 pairs of WHITE SHOES

our own $4 and $5 ones reduced to

$2.95

They're taken right out of our own fine stocks—cool, deliciously cool white kids—styled with marvelous dash and ingenuity—actual $4 and $5 shoes at $2.95. Get here as early as you can—that's our advice. For though we have sizes 4 to 9 and AAA to C, we haven't all styles in all sizes

MAURICE L ROTHSCHILD

State at Jackson

Kroger Consumers

TODAY

POTATOES

WHITE COBBLERS

U. S. No. 1. Nice and Mealy—Swimming in Thick Cream Sauce or Butter. They're Fit for a King.

15 lb. peck 25c

BACON

TASTY BRAND—SLICED

Very Economical, very tasty

½ lb. pkg. 10c

HAWAIIAN SLICED PINEAPPLE

Packed in their own golden rich syrup

2 largest 2½ size cans 35c

SOAP CHIPS

CLEAN QUICK

5 lb. pkg 25c

SOAP

AMERICAN FAMILY

gives long life to all things washable

BAR 5c

"I can't GO ANOTHER STEP"

"I'M JUST TOO TIRED TO BUY THAT DRESS TODAY"

"THIS BOTTLE OF BLUE RIBBON WILL REST YOU. I ALWAYS RELAX WITH PABST"

"WHY I'M NOT A BIT TIRED NOW . . . I COULD TRY ON A DOZEN DRESSES"

HERE'S A HINT

How many times have you felt like **you** couldn't go another step? When you are fagged out, try this plan. Rest and relax a moment. Drink a bottle of Pabst Blue Ribbon. Take time enough to enjoy the wonderful refreshing taste sensation found only in Blue Ribbon. Then watch that tired feeling disappear. Don't spoil your remedy by drinking ordinary beer. INSIST on Pabst Blue Ribbon . . . pure, full-flavored, with a distinctive taste all its own.

A tip for husbands: Worried, restless, can't sleep? Relax with a bottle of Pabst Blue Ribbon. See how soothing and refreshing it is. Always have a few bottles in the refrigerator. Order a case today.

CALL FRANKLIN 5300

PABST BLUE RIBBON BEER

Hear Ben Bernie "The Old Maestro" on the Pabst Blue Ribbon Program every Tuesday Night NBC Red Network

© 1934, Premier-Pabst Corp.

See Most of the WEST for $140 all expenses

Montana Rockies...Mammoth Hot Springs in Yellowstone Park...North Pacific Coast...Victoria, B. C....San Francisco...Los Angeles...Salt Lake...Royal Gorge...Colorado Rockies.

14 glorious days. Everything planned in advance. It's a vacation bargain well worth investigating. Illustrated itinerary on request. No obligation.

G. W. Rodine
73 East Jackson, Chicago
Telephone Wabash 1271

Northern Pacific Ry.

CASH for OLD GOLD

NRA Jewelry, watches, gold teeth, plated articles, diamonds, silver, pawn tickets. This institution is operated by public spirited citizens to help you obtain cash. WE ALWAYS PAY THE PROPER CASH VALUE

Bring Your Old Gold Articles to Us—A single piece or a box full

Established 1900

Chicago Gold Smelting Co.
5 SOUTH WABASH, 5th FLOOR
Mallers Bldg., Room 515
Member Chicago Association of Commerce

HOT, TENDER FEET?

INSTANT RELIEF!

Dr. Scholl's Foot Powder instantly relieves hot, tender, tired, sore, perspiring feet; eases tight shoes. Very soothing, healing. 35¢

Dr Scholl's FOOT POWDER

MRS. BARTLETT'S DIVORCE LIVENS STAID CITY HALL

Two Minor Casualties in Flight After Decree.

(Picture on back page.)

In a rapid fire hearing, which lasted only fifteen minutes and was followed by a wild chase through the corridors and elevators of both the county building and the city hall, Mrs. Mary Tilt Bartlett was granted a divorce yesterday from Frederic Clay Bartlett Jr., son of the well known artist and collector.

When the decree was entered, Mrs. Bartlett, flanked by Attorney Albert S. Barney and a man whose name was not learned, fled precipitately from the room as newspaper reporters and photographers approached.

Two Casualties in Chase.

Down the hall they went, into the city hall, and into the elevator operated by Fred Gardner. Cameramen pursued in a group, and loiterers about the building joined in the chase to see what was happening. In the jam at the elevator Gardner was hit in the eye by a flying elbow and he had a "shiner" before the day was over.

Another casualty came when the fleeing group leaped into a taxicab on La Salle street. Attorney Barney, in his haste, banged his head against the cab door, but managed to get inside.

By the terms of the divorce decree Mrs. Bartlett was given custody of Frederic Clay Bartlett III., 2 years old, and waived alimony. Attorney Barney whispered to Judge Rudolph Desort that an out-of-court property settlement had been made, but his client wanted it kept secret.

It was said that a $80,000 trust fund is to be established for the support of the child, yielding him $250 a month until he is 25 years old. At that time, if Bartlett is dead, he will receive $40,000 of the principal, and the remainder in five years.

Married in 1931.

The Bartletts were married in July of 1931 in the home of the bride's parents, Mr. and Mrs. Charles A. Tilt, 1500 Lake Shore drive. After the honeymoon the young couple were given the luxurious apartment at 1301 Astor street, which Mr. Bartlett Sr. had decorated.

The first hint of a marital rift came last October when Mrs. Bartlett moved to the south side and took a small apartment at 5805 Dorchester avenue, near the home of her sister, Mrs. Arthur Bissell. Both she and Bartlett declared that it was "an experiment in separation," and denied they were contemplating a divorce.

Young Bartlett gave up the Astor street apartment after the separation and made his home at the Pearson hotel, while continuing his studies at the Armour school of architecture.

TO PLAY IN "EPIC"

ELEANORE LAEMMLE.
[Bloom Photo.]

Miss Eleanore Laemmle, 6914 Oglesby avenue, a niece of Carl Laemmle Sr., Hollywood motion picture producer, will play a part in the pageant "Epic of a Nation," to be presented on Jewish community day at the World's Fair, it was announced yesterday by the committee in charge of the production. Miss Laemmle is to have a part in the "dramatic group," the announcement stated.

THREE GET JAIL SENTENCES FOR RELIEF FRAUD

Former Head Clerk in One Station Given Year.

Louis Gillman, 6511 Kenwood avenue, a former head clerk at the Lawndale relief station, was found guilty yesterday by Judge Walter P. Steffen in the Criminal court of conspiring to defraud the Illinois Emergency Relief commission. He was sentenced to a year in the Bridewell and fined $500.

Two others who had pleaded guilty in the same case were also sentenced by Judge Steffen. They are Matthew Mertz, 2509 South Millard avenue, a former clerk in the relief station, who received the same Bridewell term and fine as Gillman, and Mrs. Mary Bartuska, owner of a grocery at 2258 South St. Louis avenue, who was sentenced to six months in the Bridewell and fined $500.

Gillman Taken to Bridewell.

Gillman, who had been employed as a fraud investigator after his discharge as head clerk, was taken from the courtroom to the Bridewell. Mertz was given a week's stay to arrange for the care of his mother, and Mrs. Bartuska was allowed the same time in which to rent or sell her store before beginning her sentence.

The trio were accused of fraudulently obtaining $2,727 of the relief funds during an eight month period in 1933. With Hector Pena, another former commission employé, who is a fugitive, each allegedly took 25 per cent of the money.

"An official and three employés of the commission obviously went out of their way to help Gillman," Prosecutor Julius Sherwin told the court in his closing argument. "One, James Stahl, is an out and out perjurer. Here are the very people supposed to eliminate frauds from the relief machinery coming into court and taking an antagonistic attitude toward the state in its prosecution of fraud charges."

The prosecutor referred to the testimony given in behalf of Gillman by E. M. Horton, who until last week was the chief investigator of fraud for the commission, and three employés, James J. Stahl, Roy A. Ferris, and Miss Marie Prefer. A report of their actions will be made to the commission, Mr. Sherwin said.

Mertz and Mrs. Bartuska, the codefendants, in testifying for the state described a system by which grocery orders made out to persons no longer on the relief rolls were put through Mrs. Bartuska's grocery store. When she received payment for the groceries that never left the store Mrs. Bartuska split the money with the others, according to their testimony.

CRIMINAL COURT.

Marvin Shivers, forgery, sentenced to 1 to 14 years in the penitentiary by Judge Harry B. Miller.

Bridge Washed Away in Japanese Floods; 60 Die

TOKIO, Japan, July 11.—(AP)—Sixty persons drowned in floods caused by heavy rains in Ishikawa prefecture, it was reported today by the newspaper Asahi's correspondent at Kanazawa. A majority died in the collapse of a bridge over the swollen Tetori river, southwest of Kanazawa. Villages and farmlands were inundated and communications have been disrupted.

FLOODS, DROUTH, HEAT THREATEN FAMINE IN CHINA

SHANGHAI, July 11.—(AP)—China's age old enemies, flood, drouth, locusts, famine, heat and cholera, again are taking their toll as the hottest summer of more than 60 years sears the country.

In the lower Yangtze valley and the coastal provinces extreme temperatures, drouth and locusts have threatened food supplies and caused death, suffering and financial losses.

Floods and cholera are added to the list of natural calamities besieging western China. North China is experiencing record heat, while various other localities are combating floods resulting from rains in the extreme northwest of China.

Crops in numerous provinces are perishing. Food prices are skyrocketing and the fear of famine is widespread. The price of rice, the nation's staple food, has jumped 50 per cent within a few days.

SHOOTS NEIGHBOR; KILLS SELF.

Kalamazoo, Mich., July 11.—[Special.]—Ralph Slater, 63, died today; James Futter, 40, may die of buckshot wounds inflicted by Slater during an argument over a windmill. Slater then shot himself.

THE STORE FOR MEN

3½ ounces of coolness

There are Panamas and Panamas. Some belie their name. Some are made out of paper. And some are truly works of the weavers art. Here are Genuine Ecuadorian, Supernatural Panamas that were woven for us in Ecuador; then they were brought to this country and hand-finished and hand-blocked by some of the finest experts in the business. In a Panama, as in most other summer wearables, weight and coolness are all-important. An idea of how light in weight and cool this hat is may be readily determined when we say that the hat, band, leather and all only weigh 3½ ounces—complete. And some idea of the value may be gauged when we tell you the price of these

Ecuadorian Panamas, $4.85

First Floor

YOUR TABLE IS SET—*You don't have to wrestle with knives, forks and napkins. The table is set for you as part of our Club Service, Men's Grill, Sixth Floor.*

THE STORE FOR MEN
MARSHALL FIELD & COMPANY

CUTLER'S mid-summer SALE

Entire Stock 69c HOSIERY—NOW 57c, 2 pr. $1.10

Entire Stock $1 HANDBAGS—NOW 69c and 79c

CUTLER'S

THE WORLD'S LARGEST SHOE STORE

(Air conditioned for cool, comfortable shopping)

111 SOUTH STATE STREET—PALMER HOUSE

6408 S. Halsted Street 4746 Sheridan Road 4108 W. Madison Street
2801 Milwaukee Avenue 1142 Lake Street, Oak Park
Cutler Neighborhood Stores Open Tonight

It Starts Today!

THE HUB SEMI-ANNUAL SUIT SALE

FOR MEN AND YOUNG MEN

Featuring • OXFORD CLOTHES
SOCIETY BRAND • STEIN BLOCH
AND OUR OWN LYTTON SUITS

$24.50 — *Reduced From $30* — Our Own Lytton Suits

$28.50 — *Reduced From $35 and $40* — Our Own Lytton Suits

$38.50 — *Reduced From $50 and $55* — Society Brand and Stein Bloch

$44.50 — *Reduced From $60 and $65* — Oxford Clothes • Society Brand • Stein Bloch

Here it is—the great sale event thousands of Chicago men await eagerly. We've taken thousands of new suits bearing our own name and the names of America's most famous makers and reduced them drastically. Values that have been extraordinary all season—now become sensational.

You know our reputation for quality—you know our reputation for carrying the largest stock in Chicago. Needless, then, for us to mention all the colors, fabrics and styles. We guarantee that you will find exactly what you want, no matter what occasion or purpose you have in mind. Stop in today—and get this year's biggest suit bargain. No matter what your size—we can fit you perfectly!

ON SALE IN ALL 4 HUB STORES

THE HUB
HENRY C. LYTTON & SONS

State and Jackson CHICAGO — *Orrington and Church* EVANSTON — *Marion and Lake* OAK PARK — *Broadway and Fifth* GARY

PANAMA CANAL OPEN TO WORLD, ROOSEVELT SAYS

Rededicates Waterway to Peaceful Commerce.

(Picture on back page.)

PANAMA, July 11.—(AP)—President Roosevelt rededicated the Panama canal to "all nations in the needs of peaceful commerce."

The hope that the great waterway connecting the Pacific and Atlantic oceans will serve the needs of peaceful trade was expressed by Mr. Roosevelt in an address at the palace of President Arias of Panama, where he was a dinner guest.

The President said that this "crossroads of the Americas" is being held in trust for all the world.

Cheered by Crowds.

He also invited the coöperation of the Republic of Panama and gave his assurance that the United States will approach all questions between the nations in a spirit of justice. Settlement of international problems will be achieved in that spirit, he said.

From the cruiser Houston, at anchor at Balboa, the President drove three miles to the palace through a cheering throng. Authorities said the demonstration was unprecedented in the history of the city.

A heavy guard patroled the route from the harbor to the palace. Police were alert after unidentified persons this afternoon distributed pamphlets assailing the United States.

Recalls Building of Railway.

President Roosevelt in his speech said, in part:

"My interest in Panama may be said to be of an historic character, because it was my own great-uncle, William H. Aspinwall, who was instrumental in starting the Panama railroad in 1848, and who, in the face of many natural difficulties, carried it to a successful conclusion in 1855. It was this railway which began to restore to the isthmus its former proud position of the crossroads of the Americas.

"The canal serves all nations in needs of peaceful commerce. The United States is, therefore, a trustee for all the world in its peaceful maintenance. In that trusteeship we have always had, and, I am sure, always will have, the complete coöperation of the republic of Panama."

Passes Through Canal.

President Roosevelt passed through the canal earlier in the day on the Houston. The Houston came into dock at Balboa shortly after 4 p. m., having made a speedy six hour crossing from the Atlantic side.

The President's ship was received with cheers by a large crowd and a salute from the cruiser New Orleans, which will become the Houston's new convoy. President Arias boarded the Houston at Balboa.

Standing on the fore superstructure of the Houston with Secretary of War Dern and his two sons, Franklin and John Roosevelt, the President showed intense interest in the canal, which was dug under the administration of Theodore Roosevelt.

Troops from Fort Davis and Fort Clayton stood by as the cruiser passed through the canal's locks and navy planes roared overhead throughout the day.

Late tomorrow the President plans to start his 12 day journey across the Pacific to Hawaii.

WIFE OF PRESIDENT DEPARTS BY PLANE FOR PACIFIC COAST

Mrs. Franklin D. Roosevelt, wife of the President, departed from Chicago for Sacramento, Cal., in a United Air Lines plane last evening. She boarded the plane alone at the airport after bidding good-by to Marian Dickerman and Nancy Cook of Hyde Park, N. Y., her companions on her automobile trip from the east and during her three day visit there.

To the end Mrs. Roosevelt continued her game of hide and seek with newspaper men. Her plans were not revealed until she boarded the plane. During the day she remained in seclusion in her Blackstone hotel room except for a brief excursion to Marshall Field & Co., where she examined some of the furniture made in her factory at Hyde Park, N. Y.

One of her visitors during the day was her son, James, who stopped here on his trip to a western vacation.

Although her plans were not disclosed, it was believed that Mrs. Roosevelt plans to see her daughter, Mrs. Anna Roosevelt Dall, who is at Reno, Nev., establishing residence. On Aug. 1 Mrs. Roosevelt will join the President at Portland, Ore., at the close of his vacation trip on the cruiser Houston.

Stops in Cheyenne.

Cheyenne, Wyo., July 11.—(AP)—Mrs. Franklin D. Roosevelt arrived here at 11:25 o'clock (M. S. T.) tonight from Omaha in a United Air Lines plane and, declining to talk to reporters, was taken to the office of officials of the plane company, where she was served dinner. She was scheduled to leave by plane at 11:55 p. m. for Salt Lake City.

Stabbing Fatal to Tavern Owner; 2 Held to Jury

John Lisowiec, 42 years old, owner of a tavern at 3214 West 47th street, where he was stabbed when he refused to serve beer "on the house" on June 12, died yesterday in the Holy Cross hospital. Ray Turnham, 33 years old, and Hubert Boehning, 31 years old, both of 2901 West 38th street, were recommended held to the grand jury on a charge of manslaughter after an inquest yesterday afternoon. They are held at the county jail.

GIRL KILLER SHOT DEAD ON FOURTH BREAK FROM JAIL

Trusty Stops Dramatic Arkansas Career.

[Continued from first page.]

the restaurant owner because he forced his attentions on her. But this time she was sentenced to serve 10 years in prison.

Unlike her previous deportment at the prison farm, her conduct became troublesome from the first. She refused to abide by regulations and broke away seemingly whenever she felt restless.

Tramps All Night.

On one occasion she and another inmate fled into the hills and tramped about all night before they were finally captured the next day. At another time she hid in a building at the prison farm and remained all night awaiting an opportunity to escape. Prison guards, after searching the countryside for her, finally found her in an attic.

A third time she walked casually away from the farm, to be found a few hours later strolling down a main street here.

"I'm ready to go back," she said. "I only wanted to see the bright lights."

This time the girl was sent to the state hospital for mental observation. Psychiatrists there said she may have been a "borderline" case at one time, but there was nothing wrong with her intellect now.

She went back to the farm, to a specially constructed cell in which she was kept locked except while at work in the fields.

Feigns Illness.

Yesterday Helen was working in a strawberry field when she feigned illness. Obtaining permission to enter a prison building for medicine, she gasped the opportunity to pick up a watchman's revolver.

Before she left she wrote a note on the back of a rejection slip from a magazine to which she had offered a story.

"To whom it may concern," the note read, "I'll never be taken alive."

Mrs. B. C. Brockman, superintendent of the women's farm, revealed that the girl had written a number of poems and several detective stories at the prison.

EXONERATION OF BLUE EAGLE PRINTERS IS RECALLED BY PICTURE

New York, July 11.—[Special.]—In connection with a recent article on the NRA by Gen. Hugh S. Johnson in the Saturday Evening Post there is a picture of part of the plant of the Ever Ready Label company, which printed millions of the Blue Eagle labels. This caused recollection of the fact that the company once found itself accused and then exonerated of charges of violation of the NRA code.

Charges were brought by Typographical union No. 6 and Printing Pressmen's union No. 51. A hearing was had before Nathan Strauss Jr., New York state director of the National Emergency council. He, with the regional labor board, had been asked to aid in the adjustment of the difficulty.

A letter from Strauss to Sidney Hollaender, president of the Ever Ready Label company, contained these statements:

"As the result of careful investigation conducted by this office in regard to complaints alleging violation of the NRA by your concern we are pleased to notify you that the decision of the state director is to the effect that the complaints were unsubstantiated by the evidence produced; therefore this case is closed.

"We have found you to be most cooperative in working out this difficult problem, and it is our opinion that you have endeavored at all times to live up to the principles of the national industrial recovery act."

Duncan Found Not Guilty of Battery Upon Woman

Los Angeles, Cal., July 11.—[Special.]—S. H. Duncan, aggressive father of Rosetta and Vivian Duncan, aggressive sister actresses, today was found not guilty of battery upon Mrs. Bertha McLaughlin, a neighbor, by Municipal Judge E. S. Scott.

DIES AT CHURCH SERVICE.

Mrs. Amele Gaisor, 79 years old, 1438 Green street, Chicago Heights, died suddenly yesterday morning while attending services at St. Joseph's Catholic church in Chicago Heights.

8 PERISH IN VAIN EFFORT TO CROSS ANDES IN WINTER

ROSAL DE PINTO, Chile, July 11.—(AP)—Eight persons in a caravan of thirty lost their lives in a vain attempt to make a winter crossing of the forbidding Andes mountains, it became known today as the frost-bitten survivors of the expedition straggled into this village.

Because of floods in the vicinity of Mendoza there has been no train service across the mountains into Argentina this winter. The thirty travelers, including 25 year old Sénorita Carolina Soza, tried to make the difficult crossing with pack mules.

Setting out on May 21 they soon ran into a snowstorm which held them two days at Valle Hermoso. Their food supplies gave out, and no more provisions being available they pushed on through snow-blocked mountain passes to Trigal lake, where a camp was established.

More than Shirtmakers

Attention is here called to the great variety of merchandise in which we specialize, presenting only the best in Quality.

Shirts to Measure	Lounge Robes	Golf Hose
Four-in-hands	House Suits	Sport Socks
Bow Ties	Smoking Jackets	Sweaters
Ascots	Pajamas	Bathing Suits
Hosiery	Nightshirts	Beach Ensembles
Handkerchiefs	Underwear	Cuff Links
Mufflers	Belts	Jewelry Sets
Gloves	Suspenders	Walking Sticks

Complete assortments in all our shops—New York, Chicago, London, and Paris

A. Sulka & Company
6 SO. MICHIGAN AVE., CHICAGO

DIAMOND RINGS

The ring illustrated center stone weighs almost 2 carats, absolutely perfect with 26 selected brilliant diamonds in the 10% Iridium Platinum setting, hand made in our own shop.

An unusual price, $600.00

We have thousands of other platinum diamond rings in all sizes and styles, ranging in price from $25.00 to $25,000.00.

Every one of them is exceptional in quality, and all of them are priced at much less than the cost to produce.

The HOUSE of PEARLS

Chicago's largest pearl and diamond importers. Over a quarter of a Century on State Street.

LEBOLT & COMPANY

State Street, Corner Washington

SUBSCRIBE FOR THE CHICAGO TRIBUNE

FELTMAN & CURME'S

SUMMER SALE

$1.59

ELK SPORT SHOE

White, Beige and Brown — perforated for coolness. Perfect for resort or active sports wear. A marvelous value.

$1.59

HOSIERY

All silk, full-fashioned chiffons with reinforced toes and heels for a limited time only.

59c pr. 2 prs. $1.10

HAND-BAGS

Smart white washable grains completely and cleverly appointed.

79c

SMART SUMMER SANDALS

Cool and comfortable. Ideal for beach, street or dress wear.

$1.59

FELTMAN & CURME

THREE LOOP STORES

238 S. STATE ST. 134 N. STATE ST. 39 W. VAN BUREN

Neighborhood Stores Open Tues., Thurs. and Sat. Eves.

NORTH: 3203 Lawrence Ave. 3220 Lincoln Ave. 4710 Sheridan Rd. 1740 Howard St. 1011 Belmont Ave.

NORTHWEST: 2748 W. North Ave. 2785 Milwaukee Ave. 1362 Milwaukee Ave.

EVANSTON: 619 Davis St.

WEST: 3601 W. 26th St. 5948 W. 22nd St. 3403 W. Roosevelt Rd.

OAK PARK: 1119 Lake St.

CHICAGO HEIGHTS: 1604 Otto Blvd.

JOLIET: 104 N. Chicago St.

WAUKEGAN: 116 N. Genesee St.

SOUTH: 4742 S. Ashland Ave. 6350 S. Halsted St. 7856 S. Halsted St. 822 E. 63rd St. 11123 S. Michigan Ave. 8707 Stony Island Ave. 4107 Archer Ave. 3003 E. 92nd St. 3211 W. 63rd St.

HAMMOND: 441 State St.

GARY: 851 Broadway

Sludge, the oil eater, IS DOOMED

THE MINUTE YOU CHANGE TO ISO-VIS "D"

WHEN YOU STOP SLUDGE FORMATION YOU END ONE BIG CAUSE OF HIGH OIL CONSUMPTION. THIS NEW MOTOR OIL GETS RID OF SLUDGE

If you've drained your crankcase yourself—or watched the process—you've noted the tar-like disagreeable mass which comes out if you have been using ordinary motor oils.

That's Sludge—formed by broken-down motor oil. It means that the oil didn't do its full job. Often such inefficient protection brings on costly engine repairs.

One thing is certain. Sludge formation costs you money. For it causes piston rings to stick and your engine starts pumping oil. That is senseless, *needless* waste of money.

The remedy is simple. Iso-Vis "D", Standard's anti-sludge motor oil, won't sludge under the hardest driving you'll do this summer. It will give your engine free, easy action and sure protection. Piston rings stay lively. This fine, efficient new motor oil may even help remove sludge formed by previous oils.

Change to ISO-VIS "D" and be money ahead all summer.

ISO-VIS "D" MOTOR OIL	25c a qt.
PLUS FEDERAL TAX	1c a qt.
TOTAL	26c a qt.

At all Standard Oil Stations and Dealers

8 SHORT MINUTES TO DRAIN AND REFILL WITH ISO-VIS "D" CHLOREX TREATED Anti-Sludge Motor Oil

SEE WHAT HAPPENS WHEN YOU DON'T STOP SLUDGE!

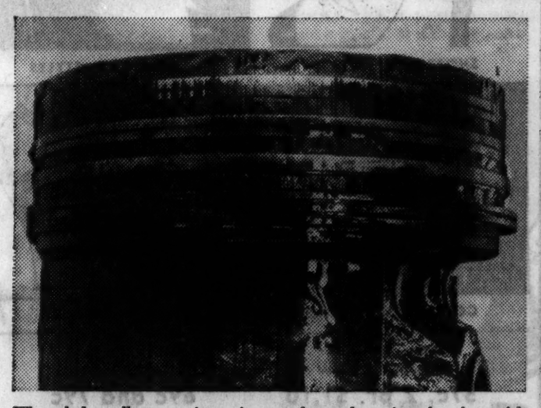

When sludge collects on piston rings, as shown above, it makes them stick and the motor begins wasteful pumping of oil. ISO-VIS "D" doesn't Sludge, keeps rings free and lively, thereby saving real money for the user.

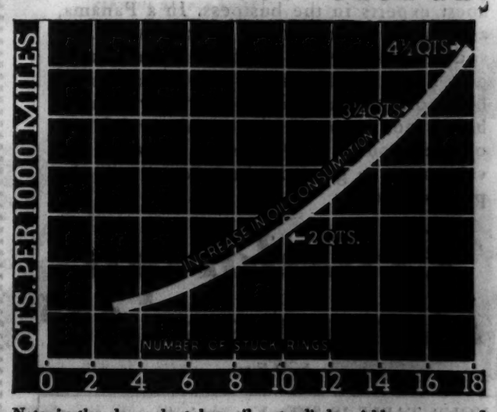

Note, in the above chart, how oil costs climb quickly as more and more sludge forms in an engine. *Sludge* is plainly one of the greatest single causes of high oil consumption. ISO-VIS "D" keeps users' oil cost down to bedrock, because it keeps Sludge out.

Copr. 1934, Standard Oil Co.

STANDARD OIL SERVICE

ALSO DISTRIBUTORS OF ATLAS TIRES AND BATTERIES

MANDEL BROTHERS
a store of youth a store of fashion
a store of moderate price

"MisSimplicity"
A Summer Delight for the Woman who Really Needs Figure Support
$5

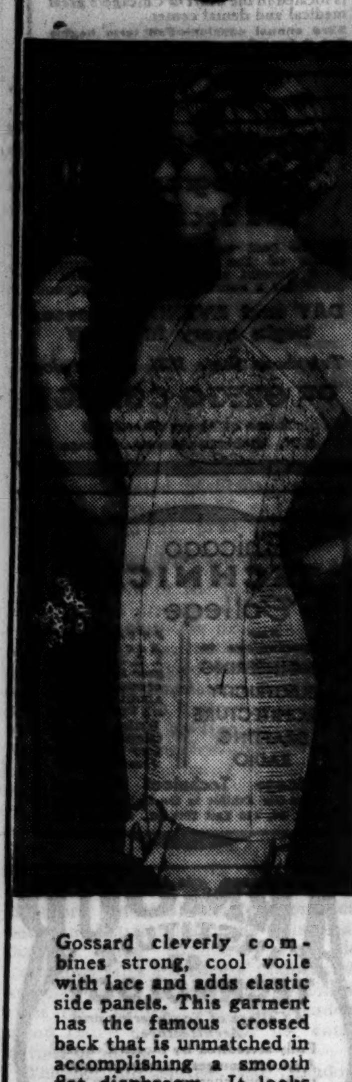

Gossard cleverly combines strong, cool voile with lace and adds elastic side panels. This garment has the famous crossed back that is unmatched in accomplishing a smooth flat diaphragm. It looks like lingerie, feels like lingerie and washes like lingerie. Sizes from 34 to 40 bust.

Corset Salon—Third Floor.

FIGHT TO DEATH, BOLIVIANS TOLD AS FOES PRESS ON

Paraguayans Drive On to Main Chaco Fort.

BY NORMAN INGREY.
[Chicago Tribune Press Service.]

SANTIAGO, Chile, July 11.—"Resist until death!" was the dramatic order broadcast by Gen. Penaranda from the Bolivian headquarters to 35,000 soldiers fighting, many of them hand to hand, to avoid the encircling movement of the Paraguayans in the Fort Ballivian sector on the Chaco front.

The 35,000 soldiers are estimated to represent one-third of what is left of Bolivia's fighting man power, and if they surrender, or are squeezed across the River Pilcomayo into the neighboring neutral territory of Argentina, impartial military observers will regard the war finished.

Private messages sent across the northern frontier tonight declared the Paraguayans have finally pierced the Bolivian defenses at Canada el Carmen and have widened the breach in the lines beyond repair.

Claim 1,500 Bolivians Slain.

A total of 1,500 Bolivians were slain in a bayonet charge, and the remainder are falling back toward Fort Ballivian. This victory for Gen. Estigarribia, the Paraguayan leader, virtually dooms the Fort Ballivian garrison and will raise a serious problem for Argentina if the Bolivians are chased across the frontier.

The Bolivian desperation before the Paraguayan strategy is evidenced by the transfer of more troops to Villa-Montes, chief Bolivian supply base, on which the defenders may attempt a retirement.

The last communique from Asuncion, capital of Paraguay, read in conjunction with more reliable unofficial messages, suggests that the main objective is the capture of Villa-Montes, from which only military roads run northward to Santa Cruz, terminus of the railroad to the Bolivian capital. The Bolivians, with their backs to the river, are expected to resist stoutly the enemy strategy by concentrating their retreating forces if possible at Guachalla and Dorbigny, minor forts which bar the route to Villa-Montes.

Opens Encircling Movement.

The breach in the line at Canada el Carmen, however, if pressed, will enable the Paraguayans to complete their encircling of the Bolivian right wing without a major engagement, thus avoiding a decisive battle until the line is straightened out again at Villa-Montes.

YOUTH MUST DIE IN ARIZONA GAS ROOM; NO STAY

State Prison, Florence, Ariz., July 11.—(AP)—George J. Shaughnessy, 19 year old adopted son of an Albany, N. Y., couple, who is sentenced to die Friday in Arizona's gas chamber, was denied a stay of execution today by the state board of pardons and paroles. The youth had asked a stay of two weeks in which to study documents forwarded from a New York reformatory regarding his early mentality. The documents were in the hands of the board members and they took no action on them.

A year ago Shaughnessy fatally wounded Lon Blankenship, Tucson automobile dealer.

CITED IN CLEANUP CAMPAIGN

Buildings at 1317 and 1319 Sedgwick street which city officials yesterday were asked to condemn and wreck as part of campaign to rid city of unsightly and dangerous buildings. [TRIBUNE Photo.]

URGE WRECKING OF 2 HOUSES FOR PUBLIC SAFETY

Buildings a Menace, Officials Told.

City officials were asked yesterday to condemn and wreck two old houses at 1317 and 1319 Sedgwick street as a part of the campaign backed by Mayor Kelly and the Metropolitan Housing council to rid the city of unsightly and dangerous buildings. The structures are an eyesore and a menace to children, according to residents in the neighborhood.

The buildings, both two story frame houses, have been untenanted for three years. They are boarded and fenced in, but this does not stop children from playing in them, nor does it keep tramps out at night, according to adjoining residents and property owners. Fire insurance premiums have been doubled for owners of dwellings adjacent to the old houses because of the fire hazard.

Tells of Tramp Menace.

"I can't even have my windows open in the summer time," said Mrs. Katherine Schmidt, who lives on the second floor at 1315 Sedgwick street. "There is only a foot between our building and the abandoned building. Tramps could easily step across through the open windows. We have complained, but nothing has been done."

Although the buildings present a dilapidated appearance, records of an inspection by the building department last week show that three inspectors believe the walls, floors, and roof to be safe. The name of the owner was given in the report as J. Meyers, 16 West Illinois street. He was quoted in the report as saying he had asked the federal government for a loan to rehabilitate the buildings.

Reports 45 Per Cent Depreciation.

"Our inspection," said Robert Knight, deputy commissioner of buildings, "shows that the building is only 45 per cent depreciated. If the depreciation amounted to 50 per cent the owner would not be allowed to make repairs on it and we could condemn the buildings and have them razed."

The condition of the buildings also was reported to Dr. Herman N. Bundesen, president of the board of health and chairman of a committee of four named by Mayor Kelly to speed the razing of old buildings. This committee is to get a report on the buildings to determine if they can be included in the wrecking program.

ROUTS GANG OF ROBBERS.

Louis Madiri, 37 years old, yesterday routed three robbers from his liquor store at 309 South Kedzie avenue.

COUNCILMEN EXTEND DUMPING CONTRACTS OF CITY TO SEPT. 30

An order extending dumping contracts until Sept. 30 was granted by the city council yesterday. A transfer of $239,000 from the street and alley cleaning fund to the dumping fund was agreed upon earlier in the day at a conference of council finance committee members and Mayor Kelly.

The $200,000 appropriation for dumping garbage and refuse has been exhausted, according to a report to the finance committee by Commissioner of Public Works Hewitt. The report said that disposal costs had risen sharply this year because the city was prohibited from dumping in the Illinois and Michigan canal by state authorities on the ground that it was against the law. Mr. Hewitt said that there was an increase of $505,000 in disposal costs this year over last year.

Leader of Crowd Strikes City Hall Guard; Seized

Harry Wilkinson, 46 years old, of 6345 Stewart avenue, was arrested yesterday at the city hall after he had struck Policeman Harry Scholz in an attempt to force his way into the council chambers. Wilkinson and 30 other persons, alleged communists, wished to speak at the council meeting in behalf of the so-called "workers' bill," which would provide unemployment insurance, and which is now pending in the legislature at Springfield.

POLITICS FLARES IN CITY COUNCIL; ALDERMEN CLASH

Moreland Tax Resolution Starts Fireworks.

Political partisanship burst forth in the city council yesterday. Charges were hurled back and forth between Republicans and Democrats, enlivening the final meeting before adjournment for the summer vacation. The next session will be Sept. 12.

Yesterday's meeting was a windup of as many of the council's affairs as could be settled. Practically every alderman present had a resolution, ordinance, or a suggestion to offer.

The fireworks started when Ald. James C. Moreland [41st], Republican nominee for county assessor, one of the twelve Republicans in the council, introduced a resolution asking Gov. Horner to call a special session of the legislature.

Taxes Only a Starting Point.

Such a session, Moreland said, is necessary to consider a constitutional amendment for a 1 per cent tax on real estate, but the subject matter of the resolution was soon buried under a torrent of personalities between aldermen.

Ald. John S. Clark [Dem., 30th], chairman of the finance committee, asserted that a 1 per cent tax would give the city only $12,000,000 revenue, and the police department alone needs $15,000,000 a year.

Then Ald. James J. McDermott [Dem., 14th], waved a newspaper at Moreland and read an item in which Moreland was quoted as having said at a Republican meeting that if there were an investigation of the city hall all the Democrats would be in jail.

"Did you say that?" demanded McDermott.

"The article is substantially correct," replied Moreland.

Rowan Demands the Names.

"Maybe he didn't realize the seriousness of the charges, but I demand that he furnish the names of those he says would go to jail," put in Ald. William A. Rowan [Dem., 10th].

"I challenge him to produce any names!" shouted McDermott.

"Mr. Moreland's is a terrible statement to go unchallenged," said Ald. James R. Quinn [Dem., 50th]. "The council should take action."

"When you step on a cat's tail, it will howl," remarked Moreland.

"The charges are unfounded, and the resolution should be filed," said Ald. John J. Coughlin [Dem., 1st].

"I still have my right of free speech," cried Moreland, "the NRA notwithstanding!"

Mayor Kelly finally restored order, and the resolution was referred to the committee on judiciary.

Transit Ordinance Extended.

Ald. Quinn, chairman of the local transportation committee, introduced a motion, which was passed, extending the 1907 traction ordinance, which is still in operation, to Dec. 1. He declared that by that time he believed a new ordinace would be ready for consideration.

He also asked for authority to establish feeder buses, with free transfers from the elevated lines, to take passengers from the State and Van Buren elevated station to the World's Fair. This was denied, but a group consisting of Ald. Quinn, Ald. Coughlin, Mayor Kelly and Police Commissioner Allman was named with full power to act in the matter.

Bond Ordinance Recinded.

On motion of Ald. Clark, the council rescinded an ordinance passed some weeks ago, appropriating $850,000 out of the city's share of the state gasoline tax to redeem special assessment bonds.

James B. Bowler, public vehicle license commissioner, was granted power by the council to regulate sight-seeing buses in the city.

The council also adopted a resolution directing the corporation counsel to go before the Illinois Commerce Commission and ask a reduction in the fare charged by the Chicago Motor Coach company as well as elimination of one man buses.

JOSEPH B. FLEMING IS NAMED TO BOARD OF PUBLIC LIBRARY

Attorney Joseph B. Fleming was named by Mayor Kelly yesterday as a member of the public library board and his appointment was confirmed by the city council along with other appointments previously announced.

Mr. Fleming, a member of the law firm of Kirkland, Fleming, Green and Martin, will succeed William H. Bied, whose appointment as a member of the school board was also confirmed by the council. Bied succeeds A. O. Jackson who died recently.

Other appointments confirmed by the city council were: Richard E. Schmidt, as building commissioner to succeed the late John E. Ericsson, and Harry Renolds, as a member of the board of health to succeed Frank Bobrytzke, whose term expired Jan. 1. The reappointments of J. B. Loebner and the Rev. Preston Bradley to the library board were also confirmed.

MASSEN NAMES GROUP TO PLAN SUPERHIGHWAY

Ald. John A. Massen [43th], chairman of the city council committee on trafic and public safety, yesterday appointed a subcommittee which is to carry on studies this summer and prepare a report on a tentative route and design for a west side superhighway. The superhighway project will be financed out of the state gasoline tax funds.

Members of the subcommittee, besides Ald. Massen, are Ald. O. E. Northrup [19th], chairman; James J. McDermott [14th], Thomas J. Terrell [29th], Joseph P. Rostenkowski [32d], and Roger J. Kiley [37th].

The subcommittee will confer with engineers of the city, county, and state, and with officials of civic and improvement organizations. Its report will be submitted to the full committee for consideration, after which public hearings will be held.

FINEST Thru Service
PORTERS-FREE PILLOWS
ALL THRU EXPRESSES

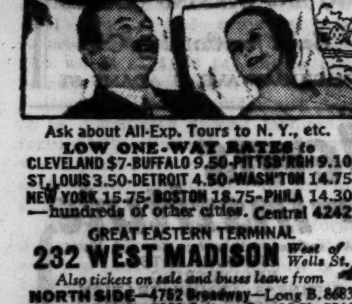

Ask about All-Exp. Tours to N. Y., etc.
LOW ONE-WAY RATES to
CLEVELAND $7-BUFFALO 9.50-PITTSBURGH 9.10
ST. LOUIS 3.50-DETROIT 4.50-WASH'TON 14.75
NEW YORK 15.75-BOSTON 18.75-PHILA 14.30
—hundreds of other cities. Central 4242
GREAT EASTERN TERMINAL
232 WEST MADISON West of Wells St.
Also tickets on sale and buses leave from
NORTH SIDE—4752 Broadway—Long B. 8683
SOUTH SIDE—6326 Cottage Gr.—H.Pk. 7744
GREAT EASTERN bus system
NATION WIDE
TEAR THIS AD OUT—SAVE MONEY

A NATION-WIDE DOUGLAS SALE!

51,000 PAIRS OF MEN'S SHOES
60,000 PAIRS OF LADY DOUGLAS SHOES

Douglas Men's Shoes

Regularly $3.50	SALE-PRICE $2.98
Regularly $4.50	SALE-PRICE $3.89
Regularly $5 and $5.50	SALE-PRICE $4.39
Regularly $7 (NORMAL-TREDS, with patented, scientific, corrective features)	SALE-PRICE $5.79

Lady Douglas Shoes

A few, regularly $3	SALE-PRICE $1.98
Regularly $3.50, $3.85 and $4	SALE-PRICE $2.98
Regularly $4.50, $4.85 and $5	SALE-PRICE $3.98
Regularly $6 (NORMAL-TREDS, with patented, scientific, corrective features)	SALE-PRICE $4.98

AT MONEY-SAVING, CLEARANCE PRICES!

YOU'D expect a W. L. Douglas sale to be big. This is bigger than you'd ever guess! It's our first coast-to-coast sale, and we've made it a special event!

This is the sort of sale where you can *actually see* your savings. Most Dougl.- S.ioes have their regular prices stamped on the soles. Subtract our sale-p-i e from our regular, stamped price—and the result is your savings in solid, hard cash!

Remember—these are regular Douglas Shoes (*not* manufactured especially for this great, nation-wide sale). They were made to sell—*and have been selling*—at prices far above the generous reductions we offer! All types of men's and women's shoes (sport and dress) are included in this clearance!—to make way for Fall stocks. Visit your nearest Douglas Store . . . AND SAVE TODAY.

CERTAIN STAPLE SHOES NOT INCLUDED IN THIS SALE

W. L. DOUGLAS STORES
IN CHICAGO
LOOP STORES
14 S. DEARBORN STREET, Hamilton Club Building
135 W. MADISON STREET, Near La Salle Street
OUTLYING STORES
6240 S. HALSTED STREET
1321 MILWAUKEE AVENUE
435 EAST 47TH STREET
4002 W. MADISON STREET, Near Crawford Avenue
FORT WAYNE: 1032 Calhoun Street
MILWAUKEE: 762 N. Plankinton Ave.
OPEN SATURDAY EVENINGS
SOUTH BEND: 210 S. Michigan St.

AT THE DAVIS STORE
Just 2 More Days of . . .
Our Greatest Dollar
SHIRT SALE
The Finest $1 Value We Have Ever Offered

Well Tailored, of Double Shrunk, Double Mercerized "Sheen-tex" Broadcloth . . . and Priced Only . . .
$1.00 EACH

At this strikingly low price you should buy three, four, six . . . yes, even a dozen of these fine shirts.

A large eastern manufacturer had a tremendous amount of "Sheen-tex" broadcloth which he wished to dispose of. We ordered it made into shirts, and the result is this outstanding value.

THE DAVIS STORE—FIRST FLOOR—NORTH.

THE DAVIS STORE
State, Jackson, Van Buren — Telephone: Wabash 9800
Mail and Phone Orders Promptly Filled . . . Call Dorothy Davis Shopping Service

Richman Brothers
SUMMER SUITS
$15
Coat and Trousers
Extra Trousers $3.50

These cool, good looking, perfect fitting summer suits were made in our own tailor shops of very fine, light weight all-wool crash . . . a fabric that not only keeps you cool and fresh as a daisy, but also holds its shape and smart appearance in the hottest and stickiest weather.

We have them in all sizes and colors. Add one or two of them to your wardrobe and you'll be well dressed and comfortable this summer and for many summers to come.

SPORT COATS . . . $11.50
SPORT TROUSERS $2 to $5

RICHMAN BROTHERS
ESTABLISHED 1879
114-118 S. State Street
Opposite the Palmer House • Open Saturday Evenings until 9 O'clock
6400 S. Halsted Street—4011 W. Madison Street
3220 Lincoln Avenue
Neighborhood stores open Tuesdays, Thursdays and Saturdays until 10 P. M.
Gary, Indiana, 672-674 Broadway

EDUCATOR TAKES WHACK AT 'NEW DEAL' SCHOOLING

Warns Colleges Man Is No Mere Machine.

(Picture on back page.)

Economic planners, who view man as a producing and consuming unit rather than as a human being were warned of their error yesterday by Howard Mumford Jones, professor of English at the University of Michigan. He was one of a number of speakers before the Institute of Administrative Officers for Higher Institutions at the University of Chicago, who viewed the present college education and found it not to their liking.

While he made no mention of the New Dealers of Washington as such, Prof. Jones voiced strong criticism of those who would plan the world on economic theory without taking into account the emotions and frailties of the human race. Such attempts at planning he viewed as evidence of defects in the present educational system.

"Aside from laboratory science," he said, "the fundamental fact about 19th century thinking was that it was political. Political thinking in the Victorian era, was compelled perpetually to have in mind the human values for which society exists.

Weak Side of Economics.

"If now one again puts aside laboratory science, one may say that contemporary ideology is fundamentally economic. But economic thinking has its weaker side; the characteristic weakness that, unlike political thinking which regards the individual as a voter and therefore as a man, economic thinking regards the individual as a producing and consuming unit and therefore as an abstraction." Reduced to its lowest terms, it sees the American citizen as a stomach to be fed, a body to be housed, a behavior pattern to be conditioned.

"Political thinking is subject to the perpetual correction of an appeal to illogical human beings; economic thinking tends, with large exceptions, to regard the economic system as absolute. Hence arises that faith is communism, Fascism, or what not, the religions of our time. The statistician has destroyed the philosopher, and the fanatic has stepped in."

Against such errors, Prof. Jones pointed out, the universities, especially through their instruction in the humanities in the college of liberal arts, are supposed to guard through training of leaders of society. But that college, he said, is struggling under tremendous difficulties.

Miss Biggest Values.

"As long as we are content," said Prof. Jones, "to demand of the college of liberal arts that it shall obligingly manufacture statisticians, social workers and better business men, we shall fail to secure those values in society which society most needs."

Turning from his college to his students, Prof. Jones remarked that the undergraduate exhibits an attitude of scorn toward religious fundamentalism, as the enemy of evolution, yet in the matter of evolution is himself "a puerile fundamentalist."

"He understands that Henry Ford is a great genius, but the information that the Fugger family were also great business geniuses leaves him unmoved," he said. "He knows—let us hope he knows—that Bertrand Russell, Alfred North Whitehead, and Albert Einstein are influential philosophical thinkers, but the fact that Plato, Thomas Aquinas, and Newton preceded them is highbrow information."

Calls Issues Confused.

Attacking the same problem, Henry W. Prescott, chairman of the department of Latin at the University of Chicago, asserted that there is a growing tendency in education to confuse the art of living with the art of getting a living.

He cited reports in actual school systems as evidence that educational practice is seriously affected by the feeling that schools must be adapted to the communities which they serve and to the needs of individual students.

The two communities were Evanston and a suburb of Los Angeles, where the school population is almost exclusively composed of children of aliens.

Residents of Harriman Hope for Reopening of Hosiery Plant

Harriman, Tenn., July 11.—(AP)—The residents of Harriman—the little town in which the Harriman Hosiery Mills closed after the NRA yanked its Blue Eagle—look hopefully to Washington for early settlement.

"I believe the NRA and mill officials are about to come together," said J. G. D'Armond, Harriman's 72 year old mayor. "Each side, I think, has been waving the red flag in the bull's face, so to speak. Both mill and NRA officials have been pretty mad. This feeling seems to be dying down."

Want Mills Reopened.

More than 600 employes, thrown out of work when the mills shut down, want their jobs back. Merchants—suffering the loss of the mills' $90,000 a month pay roll—want the plant reopened.

About 300 men and women, who walked out of the mills last October because officials allegedly discharged 23 workers for union activities, want the dispute settled so that part of their number can be reemployed.

The government is furnishing food and clothing and in some cases paying rent for the idle. Some have found work locally or migrated to the mill sections of North Carolina.

The mayor recently received a telephone call from A. R. Glancy, an NRA official, in Washington.

Deadlock Still Holding.

"He told me the mill would get its Blue Eagle back immediately if its officials agreed to employ but one member of a family in Harriman, firing other members of the same family and replacing them with strikers," D'Armond said.

T. A. Wright Jr., attorney for the mill, who has charged NRA Administrator Hugh S. Johnson with "attempting to wreck the concern," made it plain that mill officials are not backing down.

"We're disposing of our stock as rapidly as possible, converting it into cash, so we can close down completely," he said.

CAMPAIGN FOE AMONG 5,000 TO BID RITCHIE BON VOYAGE AT PIER

Baltimore, Md., July 11.—(AP)—Gov. Albert C. Ritchie embarked on a European vacation late today as 5,000 persons, including Mayor Howard W. Jackson of Baltimore, opposing him in his campaign for the Democratic nomination for a fifth term as governor, bid him bon voyage.

The crowd cheered, a brass band played on the dock and National Guard planes circled in formation overhead as the steamer City of Norfolk set out for Havre bearing the governor and Col. Stuart S. Janney, chairman of the board of welfare and his companion on the jaunt.

Ritchie and Janney plan to spend from four to six weeks abroad—confining their activities chiefly to idling in Normandy, they say—and will return in time to permit the governor to plunge into an intensive campaign before primary day, Sept. 12.

NEW AIR LINER CHICAGO BOUND ON SPEED FLIGHT

A new airliner, a Douglas high speed transport ship, delivered to T&WA, Inc., in Los Angeles yesterday left there at 7:11 p. m. Chicago time carrying a full load of 14 passengers in a new effort to set a speed record to Chicago and New York. Two hours later it was soaring over Arizona at a 200 mile an hour clip. The present record over the Los Angeles-Chicago-New York route is 13 hours and 11 minutes held by United Air Lines. To beat this time the Douglas must pass through Chicago at 4 a. m. today and arrive in New York within four and a half hours more.

The new plane is exactly similar to seven ships already in service on the T&WA route between Chicago and New York, via Pittsburgh. It is a low-wing monoplane and powered with two Wright Cyclone 735 horsepower motors. At the controls is Pilot D. C. Graves, and the passengers include several movie notables from Hollywood. At Kansas City where a brief stop will be made, Will Rogers, actor and columnist is scheduled to board the ship.

Grocer Loses Blue Eagle for Violations of Code

John E. Cassidy, NRA administrator for Illinois, announced yesterday that the national NRA headquarters in Washington has removed the Blue Eagle insignia of code compliance from the small neighborhood grocery at 502 East 47th street, owned by Sam Mingevekes. Mingevekes, according to the announcement, has repeatedly violated NRA regulations concerning minimum hours and wages by working two employes 72 hours each week and paying them $5 a week wages.

BRAKEMAN HURT IN FALL DIES.

Walter E. Miller, 45 years old, of Danville, a railroad brakeman, died in the St. James hospital at Chicago Heights yesterday of injuries received Tuesday when he fell off a flat car in the Chicago and Eastern Illinois railway yards at South Chicago Heights.

BEGIN ENFORCING TEN HOUR WORK DAY FOR WOMEN

A drive for more favorable working conditions for employes of large industrial concerns and for an enforcement of the ten hour working day law for women in Illinois was being carried on yesterday by the state department of labor.

Joseph J. Nowicki, chief state factory inspector, who is temporarily concentrating the drive on the Chicago area, announced that prosecutions against 41 employers for violating the women's ten hour day had already been undertaken. He said that 36 additional cases would be taken today before Municipal Judge Eugene Holland.

Violators of the law, according to Chief Inspector Nowicki, include beauty shop operators, retail stores, laundries, and cleaning plants. The minimum penalty for each violation is $25.

In addition, inspectors from the department have issued 28 warnings to factories for their failure to provide for the health and safety of their employes. Plans are being mapped for the prosecution of 5 railroads for their failure to provide washrooms for employes, and a drive will soon be started to keep boys under 16 years of age from being employed peddling ice cream bars in Chicago.

HUSBAND-TO-BE LEAVES WITH ALL BUT THE BRIDE

In response to the request of Miss Ella Fink, 40 years old, of Green Lake, Wis., Chicago police last night were searching for H. S. Rand, who described himself as a wealthy insurance man of San Francisco last week in Green Lake when he asked Miss Fink to marry him.

MISS ELLA FINK.

The couple came to Chicago and were married here last evening. Miss Fink told Deputy Chief of Detectives Walter Storms, but Rand disappeared in the afternoon with her diamond ring, her sedan, and $172 of her cash. He also took along their marriage license.

Miss Fink said Rand told her he was expecting a check for $500 in care of general delivery in Chicago today, so Deputy Storms detailed two men to watch the postoffice.

Infantry Captain Named to Chicago ROTC Post

Capt. John H. Ringe, 34th infantry, Fort Meade, Md., has been transferred to the R. O. T. C. unit of the Chicago high schools, effective Aug. 15, according to army orders issued in Washington yesterday. He will replace Maj. Robert M. Bathurst, field artillery, who has been detailed as instructor of the Texas National Guard, effective Aug. 1.

CLOTHING PLANT CLOSES IN FACE OF NRA MANDATE

500 Workers Thrown Out of Employment.

Fredericksburg, Va., July 11.—(AP)—In the face of an order from the compliance board of the National Recovery Administration to restore nearly $200,000 in wages to its employes or face the loss of its Blue Eagle and possible prosecution, the G. & H. Clothing company closed its factory here today.

Approximately 500 workers were thrown out of employment. Plant officials said that the factory, a unit of L. Greif and Brothers, Inc., of Baltimore, would remain closed indefinitly. It is the first time the plant has suspended operations in 21 years.

Two Other Units Still Open.

Two other Greif units at Staunton, Va., had not received orders to close down today.

Ten plants, located in Virginia, Maryland, and Pennsylvania, constitute the Greif holdings. The central office is in Baltimore.

The order from NRA instructed the company to pay to its employes sums representing the "differential" between the minimum code authority. The firm was given until July 19 to make the restitution or be deprived of its Blue Eagle. In addition, the compliance board said it was prepared to ask prosecution by the department of justice.

Firm Details Position.

In Baltimore a statement was issued detailing the position of the firm. It said the firm had been cited "not for failing to pay minimum wages, because they have always paid the minimum wage scale and better since the establishment of the men's clothing code, but for refusing to allow the men's clothing code authority to dictate the wages to be paid above the minimum to all their employes."

The statement charged that the order involved "not only the constitutionality of certain provisions of the National Recovery act, but the attempt of the Amalgamated Clothing Workers of America and Sidney Hillman, its president, together with manufacturers affiliated with it, to so dominate and control the men's clothing industry as to force all manufacturers into this union or out of business."

To Close Down Saturday.

Mobile, Ala., July 11.—(AP)—Sumter Lindsey today announced that on Saturday the Lindsey Mill company, manufacturers of lumber and lumber products, would suspend operations due to "inability to meet the requirements of NRA."

The announcement followed one by W. O. Lott Jr., NRA field adjuster for southeast Alabama, that the mill had violated trade practice provisions of the retail lumber code. The case had been adjusted by payment of a fine and signing of an affidavit that code provisions would be observed in the future.

Neither Lott nor Lindsey would disclose the amount of the fine.

NRA HUNTS DOWN BUSINESS WHICH ESCAPED CODES

Forced Into "Blanket" Classification.

[Continued from first page.]

clamp the basic code or some other code onto the industry.

Johnson holds complete power, in the absence of public hearings, to write in the wage and hour provisions which he wishes for one of the industries. The wage and hour requirements were left blank in the model basic code and will be filled in by Johnson. The requirements which he writes in may vary for different industries, but he will be the court of final appeal as to what the wage and hour standards are.

"The hour and wage provisions to be included in said basic code," Johnson's order read, "shall be those already approved for the proper kindred industry, as determined by the administrator after due consideration of representations of the applicant industry and other relevant data."

Includes Controversial Features.

The basic code which Johnson presented for independent industries includes open price posting or price fixing and the labor bargaining guarantees as set forth in section 7-A of the NIRA. In addition the model code provides in an attempt to stamp out child labor that no person under 16 years of age be employed by any of the basic code industries.

The price fixing which the basic code sets up is the same sort of control which the NRA claims to have abandoned and which has been so bitterly attacked by the Darrow review board. It provides that the industries under the code report their prices and all relevant data to the code authority and abide by those prices which, at the same time, are circulated among the rest of the industry.

May Fix Minimum Prices.

Johnson is also given the power in the basic code to fix minimum prices in any "emergency" period in any of the affected industries.

A general code authority, apparently to be paid for out of the taxpayers' money, is established to rule over all industries under the basic code. Johnson is to select this group in whose hands will be the miscellaneous trades and businesses of the country.

Other code authorities are run by levies on their industries, but Johnson's order today specifically provides that this general code authority not be financed that way.

The NRA seeks to minimize the task ahead of it in cleaning up the codification of industry. An official statement today pointed out that, although about 300 industries will be affected by the cleanup drive, 90 per cent of industry, as measured by employment, is already codified.

Boy, 13, Wounded by Stray Bullet While in Street

Richard Lundford, 13 years old, 3300 Le Moyne street, was wounded in the right shoulder by a stray bullet last night as he was walking along Spaulding avenue near North avenue with a companion, Leslie Wicks, 17 years old, 1340 North Homan avenue. Richard was taken to the county hospital after being given emergency medical treatment by Dr. F. M. Nicholson, 3215 West North avenue.

Injunction Plea Charges NRA Tire Price Fixing Spells Ruin

Three tire distributors yesterday attacked the price fixing provisions of the NRA in a bill for injunction filed in the federal District court, seeking to restrain both the federal and state authorities from interfering with their business.

It is the first suit brought in federal court naming Attorney General Otto Kerner and State's Attorney Courtney since the state NRA enforcement act was adopted. It attacks the constitutionality of the national recovery act on the ground that it delegates legislative powers to the national administrators and the code authorities.

Business Threatened, They Say.

The plaintiffs, the A-1 Tire company and the Douglas Auto Parts company of Chicago and the Toledo Tire corporation of Toledo, charge that enforcement of the price fixing provisions, compelling them to sell tires at the same prices received for nationally advertised brands, would deprive them of their business and property without due process of law.

According to the bill, filed by Attorneys Samuel Hirsch and Arthur Wolf, the A-1 Tire company and the Toledo corporation purchase tires from small manufacturers who cannot afford to conduct national advertising campaigns. For this reason they claim they can buy their tires cheaper and sell them to consumers at lower prices than those fixed by the code for the rubber tire and battery trade.

It is further alleged that the companies cannot compete with nationally advertised brands and remain in business if they are compelled to charge the same prices under the classifications fixed by the code.

The Douglas Auto Parts company, according to the bill, sold 2,404 tires during June, 1933, and only 1,364 during June of this year, as a direct result of the prices fixed by the code.

Charge Discrimination.

The petition avers that an administrative order of Gen. Hugh S. Johnson, effective May 10, 1934, under which the code is enforced, "has the effect of eliminating and oppressing small enterprises and does and will operate to discriminate against them and against retail dealers in tires and tubes manufactured by small manufacturers whose products are not widely advertised and not generally known to the public."

Besides Kerner and Courtney, the defendants are Chairman Norval P. Trimborn and nine other members of the national tire and rubber code authority; A. L. Kress, deputy administrator of the code; United States Attorney Dwight H. Green; John E. Cassidy, NRA compliance director for Illinois, and the retail code authority for Chicago.

BOY TIED WITH CHAIN FOR MONTH, FATHER SEIZED

Akron, O., July 11.—(AP)—A 14 year old girl wept out a story today which led police to arrest her father for allegedly tying his son, Arthur, 8, with a chain, and keeping him prisoner in his home for a month.

Officers arrested the father, Daniel Thomas, who said, "Arthur has been a bad boy and the authorities told me to keep him tied up."

A heavy 20 foot chain was tied around the boy's waist and anchored to a screw driven into the floor when the officers arrived.

EDUCATIONAL

CHICAGO COLLEGE of DENTAL SURGERY
Dental Department of Loyola University
COURSES OFFERED:
A 4-year course confers degree of D.D.S. and requires previous completion of 1 year in an accredited college.
A 3-year course confers degrees of D.D.S. and B.S. in Dentistry to those who have completed 2 years in an accredited college.
Premedical instruction for entrance into the 4-year dental curriculum is offered by the College of Arts and Sciences of Loyola University in the Downtown College and the dental school building. The course is open to graduates of accredited high schools and includes such subjects as will best prepare the student for dental study.
The Chicago College of Dental Surgery, Dental Department of Loyola University, is located in the heart of Chicago's great medical and dental center.
83rd annual session—Full term begins Sept. 3. For information address Registrar, 1757 Harrison St., Chicago. Seeley 6633

Business MUST HAVE Stenographers and Secretaries
So the best way for you to join the ranks of the employed or improve your present position is to ENROLL NOW for a course in Gregg Shorthand.
DAY and EVENING Classes begin every MONDAY
Telephone State 1881 for Catalog
THE GREGG COLLEGE
Home of Gregg Shorthand
6 N. Michigan Avenue, Chicago

Chicago TECHNICAL College
New Opportunities in ENGINEERING ELECTRICITY ARCHITECTURE DRAFTING RADIO
101A Year Accredited
1, 2, 3 year degree and shorter courses. Ask about Scholarship Plan. Write, call, or telephone Victory 8276 for Free Blue Book.
Chicago Technical College
(Visit Our Exhibit in the Hall of Science)
Dept. 34, 116 East 26th St., Chicago, Ill.

ARMOUR INSTITUTE OF TECHNOLOGY
A College of Engineering and Architecture.
Fully accredited by North Central Assn. 4 yr. courses in mechanical, electrical, civil, chemical, fire protection engineering, science, and architecture, leading to B. S. Degree. All student activities—athletics, good living accommodations. Day classes begin Sept. 24. Bulletin on request.
Armour Institute of Technology
3206 Federal Street, Chicago, Illinois

The Art Institute of Chicago
ALL BRANCHES OF FINE AND INDUSTRIAL ARTS
NOT ORGANIZED FOR PROFIT
DAY AND EVENING CLASSES
Send for Catalog C-T
MICHIGAN AVE. AT ADAMS ST.

Lewis Institute
An endowed College for Men and Women
LIBERAL ARTS
ENGINEERING
BUSINESS ADMINISTRATION
and HOME ECONOMICS
Day Session begins Sept. 24; Evening, Oct. 8
For Circular of Information address
Lewis Institute Dept. A, Madison & Damen, Chicago

The Faulkner School
Member of the North Central Association
A DAY SCHOOL for GIRLS
Kindergarten, Primary, Intermediate and Academic Departments
Boys are admitted to the Kindergarten and Lower Primary
26th Year Opens September 18, 1934
Tel. Oakland 1423
4746 Dorchester Ave.
Elizabeth Faulkner, Principal
Georgene Faulkner, Director of Kindergarten

moser BUSINESS COLLEGE
Only Four Year High School Graduates Enrolled
Students May Enter Now. Bulletin Sent Free
116 S. Michigan Ave., Chicago, Randolph 4347

The John Marshall LAW School
Mon., Wed. & Fri. Eves.
LAW AND PRE-LEGAL COURSES
Write for Catalog
Fall Term Sept. 5, 1934
315 Plymouth Court Tel. WEBster 3818
(Sec. of Jackson Boul. bet. State & Dearborn Sts.)
Open Daily for Registration

Kindergarten Training
Pestalozzi Froebel Teachers College
Located in Central Chicago. Kindergarten, Primary, Nursery Schools. Accredited. Dormitory. 39th yr. begins Sept. 17. Free catalog. Address Box 2, 616-22 S. Michigan Blvd., Chicago. Ph. Wabash 0762.

SPEEDWRITING
Beginners take 100-120 words a minute in 6-8 wks. Not a machine. Both sexes. Low Cost. Also Gregg, Munson, Pitman, Comptometry, Bookkeeping, Switchboard, Typing, Cashier. Big Loop School. Chicago Business College, 190 N. State St. Franklin 4122-3-4-5.

National College of Education
Teacher training and regular college courses. Observation and demonstration. Socialized activities. Dormitory. Fall term begins Sept. 14. Write Dept. 22-H, Evanston, Ill.

Northwestern University
Evanston and Chicago, Illinois. 8 Complete schools. Downtown Evening classes. Write for Bulletin.

VOGUE SCHOOL
Dress Design, Styling, Millinery, Fashion Art, Layout, Int. Description—all phases. 116 S. MICHIGAN AVE., CHICAGO

DePaul UNIVERSITY
Liberal Arts — Law — Commerce — Music — Secretarial — Loop High School — Days and Evenings. Call, write or telephone Central 8194 for Catalog. 64 E. Lake St., Chicago.

ASK ABOUT OUR Complete Business Training
BRYANT & STRATTON
18 S. Michigan Ave. Tel. Randolph 1575

SUMMER LANGUAGE COURSES
French, Spanish, German, Italian. Effective English. Reduced rates. Free Trial Lesson. Berlitz School of Languages, 58 E. Congress St. Harr. 8352.

CENTRAL COLLEGE
Junior and Senior College and High School courses for men and women. Day and evening classes. Low tuition. Free catalog and folders.
19 S. La Salle St. CENtral 6700

It's Here!
FRENCH, SHRINER & URNER
SEMI-ANNUAL
SALE
of men's shoes
$8.95 $7.95 $9.95
A few custom models at $10.95
Previous retail prices up to $12
For over three quarters of a century the name "French, Shriner & Urner" has been a guarantee of the finest quality possible in men's shoes. Altho' many of our models will be duplicated in our Fall styles, we never carry our present stock into the next season. That's why . . . by BUYING NOW . . . you can enjoy such substantial savings.
CHICAGO SHOPS
106 So. Michigan Ave. (Monroe Bldg.)
16 So. Dearborn St. (Hamilton Club Bldg.)
230 No. Michigan Ave. (Carbide & Carbon Bldg.)

All Summer Shoes GREATLY REDUCED
$1.85 $2.55
Sizes to fit all
$1.85
$1.85
$2.55
$2.55
COCKTAIL SANDALS
Regular $1.95 Values
All Colors while they last
$1
FULL FASHION CHIFFON HOSIERY
PURE SILK FROM TOP TO TOE
Values to 95c During This Sale
49c
2 PRS. FOR 95c
Quality Footwear for Over 33 Years
GROSSMAN'S
LOOP STORE—16 E. Randolph St.
Just a Step East of State St.
4644 Sheridan Rd.
4034 W. Madison St.
5146 Hohman Ave. Hammond, Ind.
2739 Milwaukee Ave.

MARSHALL FIELD & COMPANY
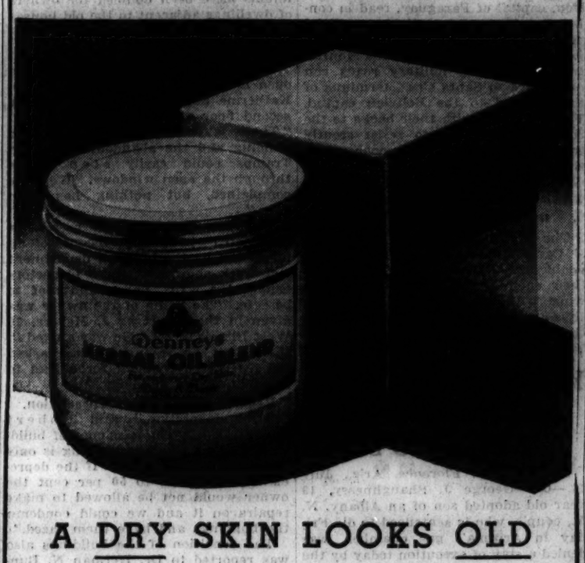
A DRY SKIN LOOKS OLD
—but it can be persuaded to youthful softness with
FRANCES DENNEY'S HERBAL OIL BLEND
Summer sun and prairie winds have a devastatingly drying effect on the skin. And dry skins that scale and peel fall more quickly into hard, ageing lines. This marvelous blend of soothing herbal oils helps to rejuvenate the skin by softening it. In a manner, it restores the natural oils and tends to nourish the underlying tissues, thus bringing new youth and vibrancy to your skin.
A Trial Size ($2) used daily will convince you that this Denney preparation is beneficial to the "very, very dry skin."
Regular Sizes: $5.50 and $11
First Floor, North, State
Also at Evanston and Oak Park

"MINIMUMS"
mean a maximum of Open-mesh Coolness
- Of special open-mesh Lastex
- Boneless, seamless, yet they have determined control
- Two-way stretch for freedom
- Wash like a handkerchief
- 2 styles: with garters or pantie-bottom
- A breezy summer value at $3.50

"Banjo" the minimum bandette made of firm lacy fabric with Lastex, adjustable, $1.50
Fifth Floor, South, Wabash
Also in our Evanston and Oak Park Stores

FARMERS OPEN COURT FIGHT ON AAA MILK CODE

Wisconsin Group Petitions for Injunction.

Another legal assault on the agricultural adjustment act and the Chicago blanket milk license was filed in the federal District court yesterday simultaneously with the entry by Federal Judge John P. Barnes in another case of a formal decree holding the marketing regulations null and void.

The new attack on the AAA is a bill for injunction to restrain Secretary Wallace and Undersecretary Tugwell of the department of agriculture, as well as department of justice officials, from enforcing the milk licensing provisions against 121 farmers of southern Wisconsin and a dairy coöperative which purchases their output.

The bill sets forth more than thirty reasons why the agricultural act and the milk license are unconstitutional, but is predicated particularly on the license's abrogation of certain contracts entered into prior to the AAA.

Contract Difficulties Told.

Enforcement of the license, it is alleged, would greatly reduce the price received by both the producing farmers and their distributing coöperative for their milk sold in the Chicago market. Furthermore, according to the bill, it would destroy this market altogether, for a contract between the Wisconsin coöperative and the Meadowmoor Dairy company of Chicago is not affected by the license and the dairy insists upon adhering to the contract.

The license promulgated by Wallace and Tugwell abrogates all previous contracts between producers and distributors, but does not affect contracts between distributors. The Wisconsin farmers have contracts with the Columbus Milk Producers' Coöperative association, of Astico, Wis., which in turn has a contract with the Meadowmoor Dairy company for its entire output of milk.

The petition states that Meadowmoor has notified the association that unless the terms of its contract are fulfilled it will refuse to accept any milk deliveries.

Charge License Cuts Price.

Affidavits accompanying the bill for injunction say that the farmers, under their contract, receive an average price of $1.45 a hundred pounds [3.1 cents a quart] for their milk, less the cost of operating the coöperative plant, which they say amounts to about 3 cents a hundred pounds. The $1.45 is the price paid by Meadowmoor to the coöperative.

Under the license, according to the affidavits, the farmers would receive an average price of only $1.30 a hundred pounds [2.8 cents a quart], whereas the total cost to the coöperative would be $1.90 [4 cents a quart] because of assessments for the equalization pool set up under the license to be distributed among farmers less fortunately situated. The coöperative would thus have to pay $1.90, plus the cost of plant operation, for its milk, and sell it to Meadowmoor for $1.45.

The petition, filed by Attorneys Joseph E. Green and Joseph R. Roach, charges that the milk license is particularly invalid because: "All transactions between the individual plaintiffs and the plaintiff association, namely, the producing, transportation and sale of their milk, take place at all times within the territorial limits of the state of Wisconsin and constitute local or intrastate agriculture, dairying or commerce, within the meaning of the constitution of the United States and especially within the meaning of the commerce clause, article 1, section 8."

The attorneys plan to go tomorrow before a federal judge, probably Judge Barnes, for he is sitting in equity, and move for a temporary injunction. The plaintiffs are admittedly refusing to abide by the license but are said to have been threatened with action by Frank C. Baker, milk license administrator.

The coöperative already owes $15,000 to Baker for the equalization pool, collection of which would be confiscatory and constitute a seizure of property under the guise of taxation which is discriminatory, benefiting particular groups, the bill alleges.

Judge Issues Injunction.

The formal order entered yesterday by Judge Barnes, who two weeks ago held the milk license invalid, restrains the agriculture and justice department officials from enforcing the license against the Edgewater Dairy company and five other independent dairy concerns. It says that the license is "null and void for the reason that it regulates the production of milk and the court finds that the regulation of the production of milk does not come within the commerce clause of the constitution."

The order is not effective until 10 days from its entry, Judge Barnes having allowed the government this much time to apply for a writ of supersedeas before the Circuit Court of Appeals. Assistant United States Attorney Leo J. Hassenauer notified the plaintiffs that he would go before the Appellate court this morning with his request for a supersedeas which would stay execution of the injunction pending an appeal.

Dairies Complain of Baker.

Several dairy companies yesterday were complaining of what they termed "high handed disregard" of Judge Barnes' ruling by the milk marketing administrator. They exhibited copies of a letter from Administrator Baker, said to have been sent to all distributors, reading as follows:

"You are hereby advised that the decision rendered on June 26, 1934, by Federal Judge John P. Barnes in the case of Edgewater Dairy company and Joseph Wagner Jr. et al. vs. Secretary Henry A. Wallace et al., as a matter of law, affects only the actual parties to that case.

"With respect to all other distributors the United States milk license No. 30 is in full force and effect, and all violations will be reported to Washington by this office for immediate action.

"Your attention is also directed to the fact that there was recently handed down another decision relative to the United States milk license for the Chicago sales area. This other decision was given by Federal Judge William H. Holly and upheld the validity of the milk license."

FORESEES FARM ACT TROUBLE

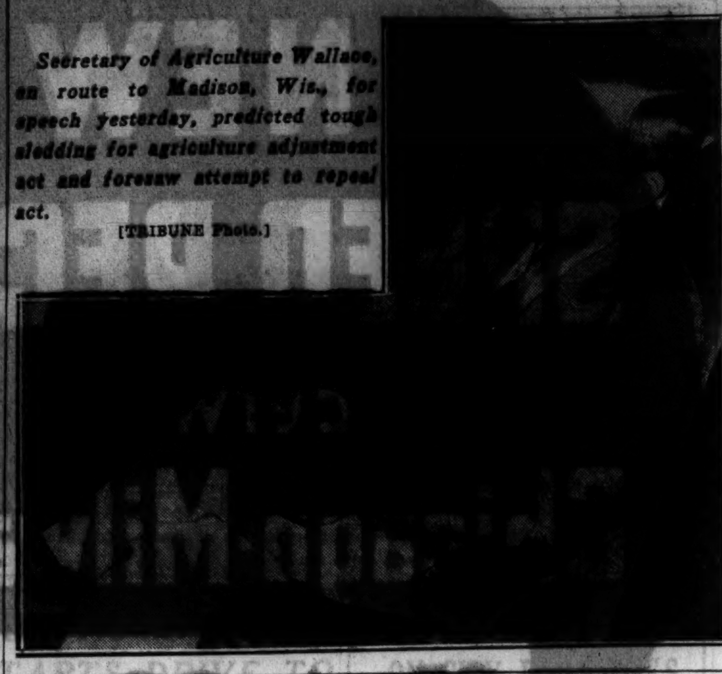

Secretary of Agriculture Wallace, en route to Madison, Wis., for speech yesterday, predicted tough sledding for agriculture adjustment act and foresaw attempt to repeal act.

[TRIBUNE Photo.]

77 STATE COUNTIES GET DROUTH RELIEF TOTALING $700,000

Various forms of drouth relief, amounting to nearly $700,000, have been distributed to needy farmers in the 77 drouth stricken counties of Illinois, it was reported yesterday by Wilfred S. Reynolds, executive secretary of the Illinois Emergency Relief commission.

Of the total expenditures, Mr. Reynolds said, $574,000 has been used for the purchase of feed for live stock and seed for the replanting of forage crops, all of which has been distributed in the form of direct grants to needy farmers.

Since June 27, when this form of direct grants was discontinued, the commission has approved cash loans amounting to $119,985. A total of 1,884 farmers have received warrants on loan applications. The loans averaged $63.74 for each farmer.

Funds for the relief program have been made available to the state by the Federal Emergency Relief administration, and the purchase and distribution of seed and feed has been carried out under the direction of J. H. Lloyd, assistant director of the state department of agriculture.

10,000 WORMS FREE IN SUBWAY CAR; NEAR PANIC

New York, July 11.—(AP)—Passengers in a subway car were thrown into a near panic today. Men and women pushed, yelped and screamed. The reason: 10,000 meal worms were on the loose.

Mrs. Billy Rose, who breeds the squirmy meal worms for rare birds in her pet shop, carried them on the train in a glass jar.

An unidentified woman, pushing through the crowded car, knocked the jar from Mrs. Rose's arm. The glass broke and soon 10,000 worms were seeking a new abode—crawling on arms, necks and faces of the passengers.

Cashier Saves $250 Cash in Struggle with Robber

Miss Ida Schockett, cashier of the Goldblatt Brothers' grill at 4708 Broadway, saved $250 from a robber yesterday. She had just emerged from the Goldblatt department store adjoining at 4722 Broadway when a man carrying a revolver stepped up to her and demanded the money. She struggled with him, and the package in which she was carrying the money broke and he escaped with a packet of bills containing $200, leaving the remaining $250 in her hands.

BOY'S DEATH HELD ACCIDENT.

A verdict of accidental death was returned yesterday after an inquest into the death of John Erk, 6 years old, 2749 North La Verne avenue, who was struck by a baseball bat while playing in a sandlot game on June 28.

KEEP AAA TILL FOREIGN TRADE RISES—WALLACE

Secretary of Agriculture Defends Program.

[Chicago Tribune Press Service.]

Madison, Wis., July 11.—[Special.]—Processing taxes and production control under the Agricultural Adjustment administration must remain in effect until foreign markets for American farm produce are revived, Henry A. Wallace, secretary of agriculture, tonight told the American Institute of Coöperation.

In his address, delivered at the Memorial Union building of the University of Wisconsin, Mr. Wallace sought to build up confidence in plans of the AAA and especialyl the processing taxes which he contends were put into effect because no one suggested anything better.

The audience was partly a critical one since four speakers at the institute's meetings Monday trounced AAA programs on grounds they take from farmers the inventive which normally leads to progress and argued that agricultural adjustment plans were vacillating, inadequate, and in some respects antagonistic to the coöperative movement.

Must Restore Foreign Trade.

Mr. Wallace predicted the "next big push" of interests opposing those of farmers will be to repeal the adjustment act or at least emasculate it by removing the processing tax.

"All of us hope that before long America will choose to restore her foreign trade," he said. "But until that is an accomplished fact, the farmers of America must, in self-defense, hold on to and improve the machinery provided by the agricultural adjustment act."

Mr. Wallace said it will be a slow process increasing foreign purchasing power for consumption of American produce through tariff negotiations and that meanwhile farmers should hold fast to the present adjustment program.

"Whether that will be two, five, or ten years, no one can predict," said Mr. Wallace. "But unless and until that does happen, it would be disastrous to revert to the old happy-go-lucky way of plowing up the fence corners and shipping the product off to Europe, for whatever it would bring.

Some Trade Permanently Lost.

"Moreover, it virtually is certain that some of the trade that has been lost is permanently lost, either to competitors in other exporting countries or to producers in importing countries.

"Some of the expansion of agricultural output that has been artificially stimulated in the importing countries seems likely to persist."

Mr. Wallace pointed to three courses open to the nation. It can become nationalistic, become thoroughly internationalistic, or take what he calls a "planned middle course," he declared.

"It seems to me there can be no difference of opinion on the part of any one who has given the slightest thought to the balance sheet between this country and other nations as to the absolute necessity of a long-time program to control very effectively the area producing products formerly sold abroad, until such time as a sound foreign market is restored.

"And this restoration, let me add, will not come from measures which are purely temporary, but only by the American purchase of foreign goods."

Professor's Hoover Vote Bars Him from Mines Job

[Chicago Tribune Press Service.]

Washington, D. C., July 11.—[Special.]—Although President Roosevelt professed in his recent Yale university speech not to know the party affiliation of most federal appointees, it was disclosed today that Postmaster General James A. Farley persuaded him to hold up the appointment of a new bureau of mines director solely on the suspicion that the nominee once voted for Herbert Hoover.

Prof. John W. Finch, dean of the mining school at the University of Idaho, is the hapless office seeker whose party affiliations upset the postmaster general and apparently the White House.

Secretary of the Interior Harold L. Ickes picked Prof. Finch to succeed Scott Turner as head of the bureau of mines. Mr. Turner is a Republican holdover. Prof. Finch impressed Secretary Ickes as a capable director, and the secretary sent the professor's papers to the White House for the President's signature.

Farley Sets to Work.

There followed a long delay. Prof. Finch cooled his heels in Washington waiting for the President to sign the appointment papers. Nothing happened—that is, nothing on the surface. Below the surface Postmaster General Farley, who is still Democratic national committeeman and Pooh-Bah of the New Deal politics, was getting in his licks.

Finally the commission came back from the White House with the notation on it, "Held up temporarily because of political objections by P. M. G." The commission did not carry the President's signature. He had sided temporarily with the postmaster general on the question of an appointee's political affiliation.

Heard He Voted for Hoover.

Inquiry disclosed that Mr. Farley had heard or discovered that Prof. Finch voted for Mr. Hoover against Al Smith in 1928. He was not acceptable to the watchful Mr. Farley, whose chief job is to land fat $8,000 positions like the directorship of the bureau of mines for deserving Democrats.

Prof. Finch returned to Idaho. President Roosevelt sailed away to Hawaii. The outright Republican Scott Turner continues to hold the $8,000 job. Secretary Ickes has settled down to some waiting of his own.

"He most certainly is," Secretary Ickes snapped when asked if Prof. Finch is still a candidate for the mines directorship. Apparently the interior secretary, a left wing Republican himself, intends to test the meaning of the President's Yale speech.

Over 100

French Shop Hats Reduced to $3.75

Beautifully Made—Highly Individual—Correct in Fashion for Two Months to Come

French Shop, Fifth Floor.

400 Main Room Hats Reduced to $2

Millinery, Fifth Floor.

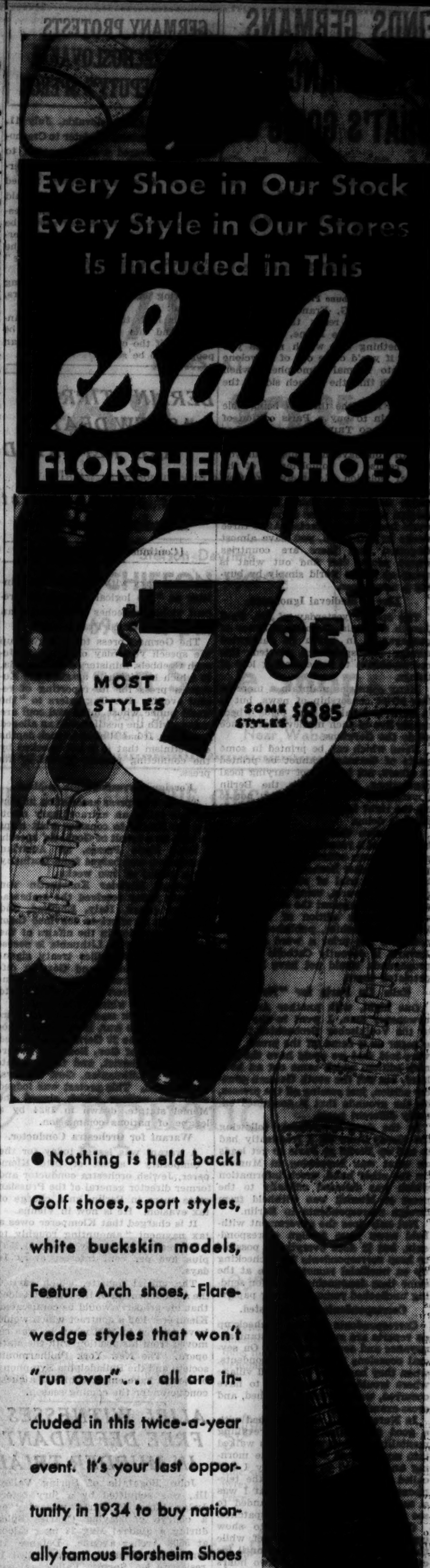

Every Shoe in Our Stock
Every Style in Our Stores
Is Included in This
Sale
FLORSHEIM SHOES

$7.85 MOST STYLES
SOME STYLES $8.85

● Nothing is held back! Golf shoes, sport styles, white buckskin models, Feeture Arch shoes, Flarewedge styles that won't "run over" . . . all are included in this twice-a-year event. It's your last opportunity in 1934 to buy nationally famous Florsheim Shoes at prices that in no way reflect their real value!

FLORSHEIM *Shoe Shops*

1 N. La Salle Street—Corner of Madison Street 116 S. Wabash Avenue
12 N. Dearborn Street—Open Evenings for Your Convenience
N. W. Corner Jackson Blvd. and Wabash Ave.—Air-Conditioned for COOL Comfort

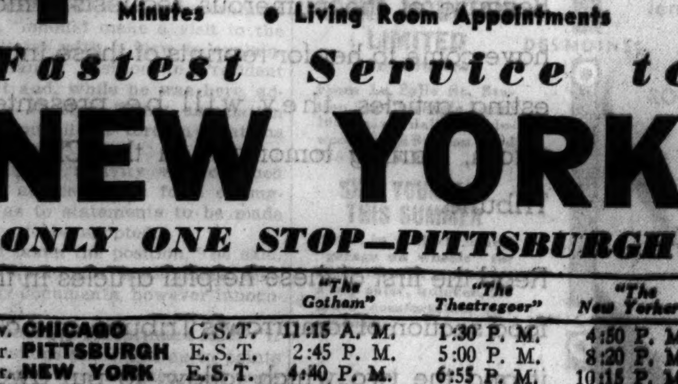

The LINDBERGH LINE

Speed and Comfort on TWA—Douglas Planes

4 Hours 25 Minutes
● Air-Conditioned
● Sound-Proof Cabins (Conversation in ordinary tone)
● Living Room Appointments

Fastest Service to
NEW YORK
ONLY ONE STOP—PITTSBURGH

		"The Gotham"	"The Theatregoer"	"The New Yorker"
Lv. CHICAGO	C. S. T.	11:15 A. M.	1:30 P. M.	4:50 P. M.
Ar. PITTSBURGH	E. S. T.	2:45 P. M.	5:00 P. M.	8:20 P. M.
Ar. NEW YORK	E. S. T.	4:40 P. M.	6:55 P. M.	10:15 P. M.

Returning: 5 hours, 5 minutes, Frequent Schedules

CHICAGO—KANSAS CITY—LOS ANGELES
(Connections for Grand Canyon)

"Sky Chief" Leave Chicago (via connecting air line) 4:45 P. M.; leave Kansas City 9:45 P. M.; arrive Los Angeles 10:38 A. M.

"Comet" Leave Chicago via overnight train—leave Kansas City via TWA, 9:00 A. M.; arrive Los Angeles 10:05 P. M.

The Lindbergh Line
Let us quote air express rates
CALL TWA inc. STAte 2433
33 Palmer House Lobby CHICAGO
Associated with General Motors and Pennsylvania Railroad
Shortest Route Coast to Coast

More of Those
Hammond Electric Clocks
Made Famous in Our 3-Day Sale

At the Same Spectacularly Low Price

We've managed to make another purchase at savings to you. Hammond tells the whole quality story. The price tells the value story. Accurate clocks—require no winding—quiet but positive alarm—dial can be seen at night. Ivory color. Priced each, $2.95.

$2.95 each

Clocks, First Floor.

CARSON PIRIE SCOTT & CO

12th street to 37th
white

Shoes for The Fair Reduced to $7.95 pair

White shoes reduced just at the height of the Fair season. A wide choice—white kid, white buck, white linen, white mesh. In this group, pumps, straps, and ties with high, medium, and low heels.

Entire Stock of White Shoes Reduced, $5.45 to $9.95 pair

Shoes, Third Floor.

CARSON PIRIE SCOTT & CO

KILLS ANTS
Quick—Sure—Simple
TERRO ANT KILLER will rid your place of ants in 24 hours. Comes a money-back guarantee. No Mess. No Bother. Simple to use. Get TERRO ANT KILLER from your dealer today—if he cannot supply you, send his name and 50¢ for large size or 25¢ for small size bottle to SENORET CHEMICAL COMPANY 610 GRATIOT ST., ST. LOUIS, MO.
TERRO THE ANT KILLER

Advertise in the Tribune

STOP TOOTHACHE
INSTANT RELIEF OR MONEY BACK
At Your Druggist
with JIFFY TOOTHACHE DROPS
If you want our other product, INTHOL—wonderful for burns, bruises, scalds—send 4c for sample.
POLORIS CO., INC. 79 E. 130th St. Dept. 3 New York City, N. Y.

Don't endure a pimply, blotchy complexion
Resinol quickly relieves such skin defects

Subscribe for the Tribune

FINDS GERMANS IN IGNORANCE OF WHAT'S GOING ON

Nation Blanketed by Fog of Propaganda.

BY EDMOND TAYLOR.
[Chicago Tribune Press Service.]

STRASBOURG, France, July 11.—The barometer reads the same on both banks of the Rhine, so it must be something else which makes you feel as if you'd come out of a cyclone area into normal atmosphere when you reach this, the French side of the bridge.

Maybe it is the thrill of being able once again to buy a Paris edition of THE CHICAGO TRIBUNE or some other foreign paper with real news in it.

Until you have had this thrill you don't realize the completeness of the mental isolation of the average German behind the wall of propaganda which defends the third reich from foreign ideas and tries to protect the world from German facts. After three weeks in Hitlerland, you have almost forgotten that there are countries where people can find out what is going on in the world simply by buying a newspaper.

Live in Medieval Ignorance.

The speech yesterday of Dr. Paul Joseph Goebbels, German minister of propaganda, in which he castigated foreign correspondents, started this correspondent to remembering lots of things.

Many countries maintain a more or less strict censorship of news, but it is hard to think of any place where people live in such medieval ignorance as do the Germans.

News which can be printed in some parts of Germany cannot be printed in others, not because of varying local regulations, but because the Berlin government makes it a policy not to let the right hand know what the left hand is doing.

In Munich this correspondent was informed of a recent case in which the north German edition of the Nazi paper, Voelkischer Beobachter, played up heavily the trial of several Catholic priests in Bavaria, using is as a propaganda story against the church. The south German edition of the Voelkischer Beobachter, published at Munich, did not print a word about it. Bavaria is devoutly Catholic and the propaganda would not have been appreciated there.

Calls Up Paris for "News."

One night, with another American newspaper man, I went to the plant of the Voelkischer Beobachter to get a paper as it came off the press. We were told that we could have the Munich edition, which came out an hour later, but not the south German country edition, just coming off the presses, on the grounds that it contained entirely different news.

In the days immediately following the bloody June 30, I frequently had to call up Berlin or Paris to get leads on what was happening in Munich. On the other hand, much information which was released officially to the press of Munich was withheld from foreign correspondents in Berlin.

Not only does the government withhold news from foreign correspondents, but it does everything possible to keep correspondents from checking up on unofficial rumors, while at the same time denouncing them for sending unchecked rumors to their papers.

Correspondents Are Arrested.

Correspondents who try to check up on reports are subject to constant annoyance and sometimes risk. On several occasions foreign correspondents, when they had gone to a small village where trouble was supposed to have occurred, were arrested, searched, and cross-examined by police.

In Nuremberg I was furnished with a good illustration of the prevailing mentality when two detectives walked into my hotel at 2 o'clock one morning and wanted to know why I had called Munich and Paris on the telephone. When I explained that I was a newspaper man they demanded to see copies of some of my dispatches.

One detective went out to show copies of my stories to his chief, while the other sat beside my bed until his comrade returned—exactly two hours later. They also insisted on knowing to whom I had talked in Munich. When I refused to tell, they traced the call and discovered the name of the person. Luckil he was a foreigner, so didn't run the risk of a concentration camp. The detectives left with profuse apologies for disturbing me. But such incidents don't contribute to accurate newspaper work.

Newsmen Fear for Friends.

The great fear of all foreign newspaper men in Germany is not for their own safety, but for the safety of friends or informants who supply them with news. It is not a catastrophe for an American newspaper man to be asked to leave Germany because he had written something which annoyed Goebbels, but it is not a nice thing to have on your conscience the knowledge that some one is being tortured in a concentration camp because he gave you news.

Foreign correspondents are in deadly fear every time they write a story which the government does not like that it may be traced to some German informant. It does not matter whether you got the story from that particular informant or not. You never know when you are being shadowed, and if he is even seen talking to you or you are seen coming out of his house, it may mean prison for him.

Correspondents in Germany take very few notes, and what notes they do take they are usually careful to destroy as soon as possible. I remember dining with an American colleague at Munich, and seeing him turn white in the middle of the meal, exclaiming:

"My God, I just remembered that I left a sheaf of notes with some names and addresses in my bag at the hotel. If my room is searched three of my friends are going to a concentration camp."

Duke of Connaught, Uncle of King of England, Is Ill

(Picture on back page.)

LONDON, July 11.—(AP)—The aged duke of Connaught, uncle of King George of England and former governor-general of Canada, was forced today to cancel all engagements for the next few days owing to the effects of heat and the condition of his throat.

GERMANY PROTESTS TO CZECHOSLOVAKIA OVER DEPUTY'S SPEECH

PRAGUE, Czechoslovakia, July 11.—(AP)—The German minister to Czechoslovakia delivered a sharp protest to the foreign office today over utterances of a Socialist deputy named Numelhans. The utterances were said to be interpreted as a direct suggestion that Chancellor Hitler should be killed in the best interests of Germany. The protest was made in the interest of "continued good relations" between the two countries.

The deputy in question, addressing a meeting of international workers, declared:

"It is high time the reich's chancellor and his comrades should be removed if the culture of the German people is to be saved."

BERLIN STIRRED AS NEW DEATHS ARE REPORTED

Nazis Say Socialist Leader Is Suicide.

[Continued from first page.]

the temporary withdrawal of the minister as "the logical reply to the recent violent speeches of the Austrian Nazi leader, Alfred Frauenfeld."

The German press today played up the speech yesterday of Dr. Paul Joseph Goebbels, minister of propaganda, in which he viciously assailed the European press for its reporting of recent events. Der Tag refers to "the world public whose mind and soul are mangy with the pestilence of an alleged free press. It has sunken to such depths of cretinism that it is not shocked by the conflicting rumors spread by its press."

Foreign Correspondents to Meet.

The foreign press association in Berlin has called an extraordinary meeting for Friday to consider what steps to take as a result of Goebbels' speech.

Neue Freie Presse, an Austrian newspaper, was barred from Germany for a period of two weeks.

Foreign Minister Konstantin von Neurath today received the ambassadors of Japan, Italy, England, and France in an effort to convince them that intervention in the affairs of the Memel territory in Lithuania is necessary by the Versailles treaty signatories. Lithuanian and German differences have recently created a condition in the territory, according to Von Neurath, which is untenable.

Memel, which was taken from Germany after the war, is largely autonomous. On June 28 Germany protested the removal of Gov. Boettner, governor of the district, and the appointment of a Lithuanian, Gov. Reizgys, in his stead. This protest was lodged with the nations which signed the Memel statute, drawn in 1924 by a league of nations commission.

Warant for Orchestra Conductor.

A warant was issued today for the "temporary" arrest of Otto Klemperer, Jewish orchestra conductor and former director general of the Prussian state opera in Berlin, on a charge of tax evasion. He is now in Vienna.

It is charged that Klemperer owes a tax payment "amounting roughly to 4,550 marks [currently about $1,750] plus five per cent interest every 14 days."

The official gazette, which carried the announcement of the warant, added that his property would be confiscated. Klemperer had a contract which would have expired in 1937 when he was removed from his position with the state opera. The New York Philharmonic society and the Philadelphia Symphony orchestra have engaged him as a guest conductor for the coming season.

ALIBI WITNESSES FREE DEFENDANT IN MURDER TRIAL

John Bogatatis of Spring Valley, Ill., was acquitted by a jury before Judge James F. Fardy yesterday on a charge of slaying Charles Sulda during a quarrel May 28 in a saloon at 5508 Archer avenue. Defense Attorney Thaddeus C. Toudor called 18 residents of Spring Valley as witnesses to prove an alibi for Bogatatis, who said he was a victim of mistaken identity. The alibi witnesses were brought to Chicago in a chartered bus.

Two of the five prosecution witnesses, including the bartender and a piano player in the saloon, identified Bogatatis as one of three men they saw enter the saloon and engage in a fight with Sulda. The other three witnesses testified they saw the defendant in Chicago on the day of the killing.

Brazil Considers Renewing Her Relations with Russia

RIO DE JANEIRO, July 11.—(AP)—Despite an official denial, a usually reliable source stated tonight that the Brazilian minister at Ankara, Turkey, Joaquim Eulalio, has been instructed to study the possibility of a resumption of relations between Brazil and soviet Russia. The minister, it was stated, has been told to go to Moscow if necessary.

FRIENDS OF SLAIN NAZIS SAY HITLER WAS 'CROSSED'

Accuse Gen. Goering of Lying to Chief.

[Copyright: 1934: By the New York Times.]

BERLIN, July 11.—An account of the events leading up to Chancellor Hitler's "second revolution" and purporting to represent the side of the executed Storm Troop leaders has been submitted to your correspondent, by sympathizers with their cause.

This account denies the Nazi government's charge that the Storm Troop leaders planned a mutiny against Chancellor Hitler or that they conspired either with former Chancellor Kurt von Schleicher, who was executed, or a foreign power. All such charges are denounced as "lies."

Called Friends of Hitler.

The executed leaders are represented as having been Hitler's most loyal followers, who believed in his revolutionary promises and waited for the day when he would call on them to march against "reaction," which, in their view, was beginning to regain the upper hand. In anticipation for that day, it is admitted, selected troops were being armed to be ready for the Führer's [Hitler's] call.

This presentation is supported by authentic reports that most of the executed leaders died with protestations of innocence and that Karl Ernst, Berlin leader, faced the firing squad with the cry, "Heil Hitler!" He is said to have believed "reactionary" guards had revolted against the Führer and were killing him as Hitler's faithful lieutenant.

According to this account, Gen. Hermann Wilhelm Goering, premier of Prussia, engineered this "Bartholomew's eve."

Say Hitler Hesitated.

The reichswehr [regular army] had long desired to purchase France's consent to its enlargement by the dissolution or reduction of the Storm Troops. Industrial leaders had also found the Storm Troops inconvenient.

Capt. Ernst Roehm, chief of staf of the Storm Troops, and his aids, naturally opposed such a course. Goering, who had the confidence of everybody among the Storm Troop leaders as well as of Hitler and the army, stepped into the situation. He laid charges against the Storm Troop command before Hitler. But the latter hesitated. He first sent Roehm and then the entire Storm Troop army on a "vacation" and promised to investigate.

But this was contrary to Goering's idea and he raised a cry of alarm over the alleged "second revolution." Roehm's circle realized what was going on and began to reconcile itself to the idea it might be sidetracked for some time.

Goering Puts Over Coup.

But, says the account, "we underestimated Goering's lack of inhibition and learned of impending events a few minutes too late to defend ourselves." Goering, the account continues, put before Hitler additional material against Storm Troop leaders—material which the account charges was forged"—and on the night of Friday, June 29, he followed it up with alarming telephone reports to Hitler regarding an impending putsch "invented by himself." This sealed the fate of the Storm Troop leaders. Goering received authority to take action in North Germany, while Hitler acted in Munich. The account concludes:

"On this occasion a number of other people were killed who were inconvenient to Goering or his backers, who had the advantage of disguising the real meaning of the coup."

POLAND ACTS TO SMOTHER DRIVE AGAINST JEWS

[Chicago Tribune Press Service.]

WARSAW, Poland, July 11.—Anti-Semitic propaganda in Poland is to be suppressed, according to the Polish government. It has ordered that sharp measures be taken against adherents of the National Radical party, an offshoot of the German Nazi creed. Two of the most important districts, Warsaw and Poznan, have outlawed the National Radicals in their universities, threatening students with punishment, including expulsion, for belonging to the party.

Poland, with a Jewish population of between three and four millions, considers anti-Semitism a menace to public order. Although anti-Jewish riots have repeatedly occurred since the country achieved independence, the government has always taken measures to protect Jews. The Polish press, which is largely Jewish, welcomes the government's decision.

Agitators of both the ultra-left and ultra-right parties will receive similar treatment, the government announced. Aron Kantor, Warsaw communist leader, and other Reds will be interned in the same concentration camp as the editor of a Nazi weekly who received Poland's highest decorations for bravery during the war, the statement said. The official roster of the newest concentration camp now includes 40 National Radical, 40 communists, and 130 Ukranian patriots.

Dollfuss Takes Control of Army and Police in Austria

BY DAVID DARRAH.
[Chicago Tribune Press Service.]

VIENNA, July 11.—Taking swift advantage of the discredit into which National Socialism has fallen, Chancellor Engelbert Dollfuss today unexpectedly played Jupiter with a thunderbout cabinet reshuffilement and declared merciless warfare from now on against the "Brown Shirt pests."

Vienna learned at noon that following a lot of maneuverings aimed to increase his political prestige and at the same time to get rid of cabinet encumberances, Dollfuss yesterday afternoon presented the entire cabinet's resignation to President Wilheim Miklas.

This, however, seems only to have been a face saving gesture for the three principal personages actually to be kicked out. They were old Prince Schoenburg-Hartenstein, undersecretary of national defense and a confirmed monarchist, Robert Kerber, minister of the interior, and Dr. Franz Glas, undersecretary to the ministry of justice.

Takes Over Army and Police.

With these three lacking, the whole cabinet shortly after reformed with Dollfuss taking over ministries which gives him full control of the army and police and sidetracking the hard-boiled but straight shooting Maj. Emil Fey, vice chancellor and minister of public safety.

Dollfuss took over Fey's portfolio as minister of public safety. In addition to his duties as chancellor he also assumed the ministries of foreign affairs, defense and agriculture.

He named Fey as a sort of commissioner of political repression and seems to have charged him with the job of shooting the terrorist bomb throwers and Dollfuss' political opponents out of the state as he shot the Social Democrats out of the country in last February's civil war.

See Fey as Scapegoat.

Fey who was replaced by Prince Ernst Reudinger von Starhemberg as vice chancellor and is now replaced by Dollfuss as minister of public safety, seems to be appointed as the scapegoat in Dollfuss' fight to win over the Socialists and to vanquish the Nazis. Anyway, he will be charged with all political repression activities and the papers announced tonight that he will proceed about this as energetically as he did against the Socialists last winter.

The purport of today's cabinet changes seems to be to concentrate and reinforce the government for a vigorous fight against all bomb throwers, terrorists and the political opposition. Sterner measures have been put into effect. Warnings were issued that any one caught in the possession of explosives after a certain time limit is liable to condemnation to death.

The official communique says that Dollfuss' patience is ended, and that all political opposition to him must end. In response a lot more of bombs were thrown throughout the country tonight.

WOMAN JAILED IN MALLORCA ROW RETURNS TO N. Y.

(Picture on back page.)

New York, July 11.—[Special.]—Mrs. Carolyn Lockwood, who was one of the five Americans jailed in Palma, Mallorca, last year, on a charge of assaulting a civil officer, returned to New York today in the Exochorda of the American Export Lines.

"The story that I attacked the civil guard was entirely untrue," she insisted. "The police were looking for some scapegoats because of disturbances that had occurred and they picked on us. It was the most unpleasant episode in my life and all I want to do now is to forget it."

Mrs. Lockwood; her husband, Charles Benedict Lockwood of Springfield, Mass.; Roderick Mead of New York, Edmund Blodgett of Stamford, Conn., and Rutherford Fullerton of Columbus, O., were jailed in June, 1933, despite the protests of the United States government. All except Fullerton were sentenced to six months' imprisonment, but the Spanish government arranged pardons.

Lockwood remained in Palma to complete some paintings.

SPAIN JAILS 44 FASCISTS LED BY YOUNG DE RIVERA

MADRID, July 11.—(AP)—Forty-four Fascists followers of young Jose Antonio Primo de Rivera, son of the late dictator, were sent to jail today following yesterday's raid on Fascist headquarters in which some 250 men were carted off for questioning. Twenty-one were released today. The remainder went free previously. Among those freed today were the trans-Atlantic flier, Capt. Julio Ruiz de Alda, and the Spanish writer, Jose Mario Alfaro. The marquis of Eliseda, De Rivera's right hand man, addressed the 44 men who went to prison. They replied with vivas for Fascism and Spain.

Paris Hears Hitler Will Return Germany to League

[Copyright: 1934: By the New York Times.]

PARIS, July 12 [Thursday.]—The Echo de Paris announces in its editorial today that well informed circles in Berlin understand Chancellor Hitler will announce Germany's intention of returning to the league of nations when he addresses the reichstag Friday night.

[Berlin dispatches said there was no verification of the story that Germany would return to Geneva and it was looked on as French propaganda.]

VICTORY FLUSHED DRY CHIEFS IN MISSISSIPPI RENEW FIGHT ON BEER

Jackson, Miss., July 11.—(AP)—Highly elated by their smashing victory over repealists at the polls yesterday, Mississippi dry leaders tonight laid plans to renew their fight against four per cent beer, being sold throughout the state under an act passed by the legislature last winter.

A campaign to revoke the legalization of beer, leaders said, will be made in each individual county, since the beer act embraces a local option clause providing a method for counties to outlaw sale of malt beverages.

Jefferson Davis county took the lead in the new dry campaign, voting beer out yesterday by a three to one majority, at the same time registering a large anti-liquor vote. It is the first county to ballot on beer.

Returns from rural boxes tonight continued to swell the dry majority. Of the more than 100,000 votes tabulated from 1,075 of the state's 1,596 precincts, 70,597 were against and 30,778 for the May-Roberts act, which proposed to establish a system of state controled liquor stores in those counties permitting the sale of intoxicants.

RFC APPRAISAL FOR SCHOOL LOAN GETS UNDER WAY

The Reconstruction Finance corporation yesterday began an appraisal of nearly $30,000,000 of school property to be posted by the board of education for a federal loan of $25,447,240 to enable the payment to teachers of overdue salaries, and Richard S. Folsom, board attorney, announced that he would go to Washington Saturday to discuss final details of the loan plan with Jesse Jones, RFC chairman.

The survey of school properties will be completed within two weeks, according to F. D. Gallagher, RFC manager in Chicago.

"I hope to obtain from Mr. Jones information as to when there will be a decision on the loan," Mr. Folsom said. "We are informed that we are not required to make a formal application, so when our records are presented and the government report is received, the way will be clear for a decision without further hearings. The Illinois Supreme court ruling on the pending test case which will determine the legality of the loan move is also necessary."

NEW SPEED RECORD between Chicago-Milwaukee

85 miles-90 minutes

Fastest fleet of trains between Metropolitan Terminals

CHICAGO MILWAUKEE ST. PAUL AND PACIFIC

New Schedules via The MILWAUKEE ROAD

From Union Station to Union Station

Effective July 15

		1 hour and 30 min.	
Northbound			
Lv. Chicago		9:00 am	3:45 pm
Ar. Milwaukee		10:30 am	5:15 pm
Southbound			
Lv. Milwaukee	7:35 am	10:00 am	11:45 am
Ar. Chicago	9:05 am	11:30 am	1:15 pm

Schedules shown are Standard Time. Add 1 hour for Daylight Saving Time

Additional trains between CHICAGO MILWAUKEE on fast, frequent schedules

56⅔ miles per hour between downtown Chicago and downtown Milwaukee

Chicago Ticket Offices:
50 So. Clark St. (at Monroe), Phone CEN. 7600
and Union Station, Canal St. and Jackson Blvd., Phone FRA. 6700
B. J. Schilling, General Agent

The MILWAUKEE ROAD

• ELECTRIFIED OVER THE ROCKIES TO THE SEA •

"IT'S VERY NICE DOWN HERE" said Alice politely

"But I must be leaving" *She smiled with pardonable condescension. "Europe you know."*

"Tut, Tut, Tut," *muttered the White Rabbit. "Most extraordinary! Always off somewhere. Never stay put."*

Well, of course," *said Alice, "people who bury themselves in holes in the ground can't expect to know much."*

Alice is unquestionably right. There's nothing like travel to broaden one . . . to give one background.

And, furthermore there's no vacation quite like a vacation in Europe. By all means, decide to go this Summer! Costs are way down . . . Cunard White Star rates, for illustration, are reduced 30%, railroad rates abroad average 30% less, hotel costs are 36% lower.

A room with bath for example, First Class in the famous liners Aquitania or Majestic now costs about 37% less than in 1926, "the year of normalcy". Round trip rates are as low as $234 Cabin, $188 Tourist Class.

If you think that "exchange" will shrink your dollars abroad, remember that you can pay for practically everything here . . . steamship transportation, railroad fares, hotels, etc., in dollars. Furthermore you may pay for the entire trip at your leisure if you wish . . . the Cunard White Star Deferred Payment Plan requires a down payment of only 25%.

Ask your local travel agent or write for folder.

CUNARD WHITE STAR LIMITED
346 North Michigan Ave., Chicago

Led by the renowned Georgic, Britannic, Franconia and Carinthia, the combined Cabin fleet of Cunard White Star affords the widest possible choice of luxurious accommodations. Tourist Class is available in all Cunard White Star liners. In the express liners Aquitania, Majestic, Berengaria and Olympic, such features as talking pictures, beds instead of berths and swimming pools are available for tourist passengers . . . also rooms with bath in the Berengaria, Majestic and Olympic.

Inquire about Summer "Sea-Breeze" Vacation Cruises . . . 4 to 13 days duration.

"Vacation Knees"

Children at play are constantly bruising and hurting themselves. Avoid possible infection!... Write for a FREE, LARGE-SIZE sample of CAMPHO-PHENIQUE, the soothing antiseptic. It instantly relieves, soothes, and helps ward off dangerous infection. Write today to the Campho-Phenique Company, St. Louis, Mo.

CAMPHO-PHENIQUE

. . . the soothing antiseptic

What's wrong?

when beets turn pale and carrots lose the healthy yellow color? . . . when red cabbage comes to the table blue . . . and the green beans emerge a discouraged brown?

MARY MEADE knows!

Mary Meade, Chicago Tribune home economics editor, some time ago printed several articles dealing with loss of color in vegetables and what can be done to prevent it.

Because of the numerous requests which have come to her for reprints of these interesting articles, they will be presented again, starting tomorrow, in the Chicago Tribune.

Read the first of these helpful articles in the food section of tomorrow's Tribune and clip it and the two which follow, to put away for future reference.

Chicago Tribune
THE WORLD'S GREATEST NEWSPAPER

IVY LEE, PRESS AGENT, TELLS OF ADVICE TO NAZIS

Paid $25,000 Yearly by Dye Trust.

New York, July 11.—[Special.]—Ivy Lee, "public relations" adviser to American corporations, told a congressional investigating committee in testimony made public today that he was retained at $25,000 a year within three months after Hitler came into power as chancellor of Germany.

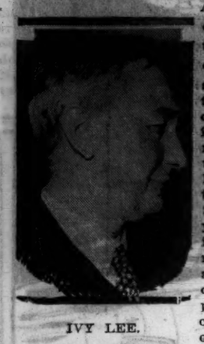

IVY LEE.

He said the Ivy Lee firm has been working continuously for more than a year preparing statements to be uttered officially, and policies to be proclaimed by the German government, to better its relations with the American people.

Examined on May 19.

Lee's original examination took place in Washington on May 19 at an executive session, to prepare for the public hearing today. Lee was not given sufficient notice to enable him to return from abroad, however, Representative McCormack explained today; consequently the transcript of his original examination was read into the public record as a substitute for his presence.

To supplement it, Burnham Carter of the Ivy Lee office, designated by Lee as the person in charge of the German publicity contract, was later questioned.

Lee said the retainer came from the German dye trust, which he identified as the most important corporation in Germany. He said the trust summoned him "because they were very much concerned about the beginning of the boycott and wanted to know what could be done and what influence they could exert with their government."

"Sized Hitler Up."

He said he met Hitler at that time, just as the Nazi leader was getting under way as a government, because the corporate leaders who summoned Lee "were anxious for me to meet him just as a personal matter, to size him up."

Thereafter, Lee said, suggestions for statements of policy by Germany were prepared here by the Ivy Lee office and transmitted, usually through Lee's son in Berlin, to the German dye trust. Lee took the position at first during the examination that he had no relations with the German government. Later he said his advice was transmitted directly to the German dye trust. "And I do not know what the dye trust did."

"I realize the delicacy of this situation," he said in offering an explanation. He said that in January, when he visited Germany, he protested to the dye trust that manifestations of Nazi propaganda in the United States were unwise; "and that the dye trust officials asked me if I would repeat that advice to different officers in the government."

Introduced to Von Papen.

He said that Dr. Max Ilgner, managing director of the German dye trust, then introduced him to Vice Chancellor von Papen, Minister of Propaganda Goebbels, Foreign Minister von Neurath, and Economic Minister Schmitt.

"And," said Lee, "I made that speech to every one."

When he admitted the Ivy Lee firm had transmitted suggestions to the dye trust for declarations by Germany on disarmament, he was asked by Representative John M. McCormack of Massachusetts, as chairman of the "un-American activities" investigation:

"That information, however, was intended for the use of the German government in their utterances?"

"It was intended that it should reach ultimately," said Lee.

Several suggestions transmitted to Germany by the Ivy Lee office in this fashion were introduced in evidence, among them a statement of the principle of "equality of armament," which Germany is now proclaiming.

One Suggestion Hangs Fire.

Another Lee suggestion, which has not, however, been acted on, was that Joachim von Ribbentrop, appointed special commissioner for disarmament to represent the German government in April, "should make a visit to the United States with a view to explaining Germany's position to President Roosevelt and, while he was here, address the Foreign Policy association and the council on foreign relations on the subject."

Lee said his activity was confined to giving advice in the form of suggestions as to statements to be made or policies to be adopted.

"I had taken the position," he said, "that I would not disseminate anything, any documents, however innocuous."

Representative McCormack said: "If the suggestions you made as to points to be covered were adopted, and were published as emanating from responsible Germans, they would come back in some form or other to this country?"

"Yes sir," said Lee.

Writer Challenges Nazi Probers

George Sylvester Viereck (left), writer, admitted before the congressional committee investigating Nazi propaganda in New York Tuesday that he had been employed by a former German consul general in New York. He charged the committee was persecuting him.
[Associated Press Photo.]

NEW AUTO COURT STARTS DRIVE TO CUT TOLL TODAY

Safety Committee Will War on Speeders.

Two new aids to public safety will be under way today—the new Safety court, to which all motorists whose trafic violations constitute a hazard to life and limb will be taken, and the Keep Chicago Safe committee, appointed by the city council yesterday.

The new committee was appointed after Mayor Edward J. Kelly delivered a message on trafic safety to the council, listing many hazards that cause deaths and accidents daily.

Ald. Jacob M. Arvey [24th] then moved that 50 prominent Chicagoans be named as the Keep Chicago Safe group, to formulate plans for reducing trafic accidents.

New Court Cases Listed.

The new Safety court, which has been established by Chief Justice John J. Sonsteby of the Municipal court, will be in the central police building at 1121 South State street.

Such offenses as driving while intoxicated, reckless driving, passing trafic lights or passing on the left of street cars, leaving the scene of an accident and speeding will be tried there.

Special precautions have been ordered by Judge Sonsteby to insure strict enforcement of these statutes, violations of which are blamed for the large increase in automobile fatalities and injuries in the last few months.

A court stenographer will be assigned to take a more adequate record of proceedings than the usual charge sheet kept by the judge, on which the mere disposition of cases is entered.

Richard Dwyer, 22 years old, 5041 Wolfram street, was sentenced to 10 days in the bridewell and fined $100 yesterday by Municipal Judge William E. Helander on a charge of driving while intoxicated. He was arrested after a car he was driving struck another yesterday at Montrose and Long avenues.

Given Study of Cases.

Dr. Morris Fishbein, editor of the Journal of the American Medical association, yesterday made available an exhaustive report on operation of automobiles by intoxicated persons, rendered by a British scientific committee in recent years. It emphasizes that the degree of intoxication of a motorist need be very slight to make him dangerous to the public.

Recommending that the test for the intoxicated driver ignore the stricter definitions of intoxication, hard to fix legally, the British committee recommended that the essence of the offense should be considered as being in "a condition which prevents him from exercising adequate control of the vehicle."

Joining the general move to reduce automobile accidents, the executive board of the Suburban Mayors' association yesterday launched a separate campaign against reckless drivers. A committee of suburban police chiefs, headed by Richard H. Bailley of Maywood, was appointed to draft plans for making the outlying districts safer.

Arrests yesterday in the new police drive against motorists who have not yet obtained 1934 state license plates and city vehicle tags had reached 336 at 11 o'clock last night. Of these, 201 were arrested for driving without new city tags and 135 for not having the 1934 state licenses.

50 CENT LICENSES ON CITY BICYCLES URGED BY COUNCIL

The city council at a meeting yesterday took steps to regulate and license bicycling. A resolution directing the council finance committee staf to draft an ordinance governing the operation of bicycles on the public streets was adopted unanimously.

Ald. John Toman [23d] sponsored the plan on the grounds that it would protect cyclists and motorists. A license fee of 50 cents was proposed in the resolution. License plates would aid in the return of stolen bicycles, Toman said.

The resolution set forth that no bicycles should be operated between a half hour after sunset and a half hour before sunrise unless the vehicle displayed a white light on the front, plainly visible 300 feet, and a red reflector on the rear that could be plainly discerned in the lights of automobiles behind.

H. D. WHITEHOUSE, BROKER, NAMED IN DIVORCE SUIT

(Picture on back page.)

Mrs. Lucille Whitehouse filed suit for divorce in the Superior court yesterday against Howard D. Whitehouse, stockbroker and former executive of a loop bank. She charged cruelty.

In the bill, Mrs. Whitehouse, who was formerly the wife of W. A. S. Douglas, soldier-author and former Chicago newspaper man, alleged that Whitehouse struck her on several occasions. She asserted he caused her to leave him on three different occasions within the last year, the last being on July 7.

Mrs. Whitehouse gave her address as 70 East Walton place. The two have been married since May 28, 1933.

QUIETER AUTOS NEW OBJECTIVE FOR DESIGNERS

Engineers Tell of Results of Recent Studies.

BY HAL FOUST.
[Chicago Tribune Press Service.]

Detroit, Mich., July 11.—[Special.]—The public is due for relief from the rumble and thunder of engine exhausts in motor traffic. Chicago police are arresting the flagrant offenders, the drivers of vehicles without any mufflers. Automobile engineers in the research laboratories here are making rapid progress in the suppression of explosion noises for current and future models.

Public Demand Is New.

This is a belated improvement by the motor car trade. Even current models are inadequately muffled when the engine is laboring. This is particularly true of commercial vehicles and motorcycles. Manufacturers, in reply to this criticism, say there has been no urgent demand from buyers for quietness in trucks and motorcycles. The public is now making such a demand.

Ernest E. Wilson, sound engineer of the General Motors research laboratories, disclosed today that revolutionary discoveries in the acoustics of gasoline engines now make it possible to absorb 90 per cent of the audibility of exhausts.

The automobile, born about forty years ago, inherited its exhaust muffler from the barrel full of stones that was used as a muffler for stationary engines. Up until the present day, the majority of mufflers have been little different in the essentials of their design from that barrel model. A cast iron pot and later a sheet iron can was substituted for the barrel near the end of the exhaust pipe. Baffle plates were substituted for the rocks that were in the barrel.

Old Designs Mistaken.

This type of muffler, the standard for almost forty years of automobile history, was founded upon false conceptions of the characteristics of sound issuing from the exhaust pipe, according to Mr. Wilson. It was erroneously believed that quiet was to be obtained by the expansion of the gases and the repeated deflection of the puffs that come down the exhaust pipe.

"The explosion noise," said J. O. Almen, chief engineer of the laboratory's dynamics section, "is not caused by the ignition nor the combustion of the charge in the cylinders. What you hear is the impact of high pressure gas from the combustion chamber on low pressure gas in the exhaust manifold when the exhaust valves are opened.

Like Bottle of Wine.

"The cause of the noise is similar to the cause of the pop when a bottle of wine is opened. Or you can pop your lips by sucking so as to create a partial vacuum in your mouth and then open the lips suddenly.

"The waves of sound travel down the exhaust pipe, independent of the waves of high and low pressure gas, independent of the puffs."

"In the new muffler," Mr. Wilson said, "the gas passes through the exhaust pipe with little interference to its puffs. However, there are perforations in the pipe so the waves may be absorbed by audition chambers. In these chambers a counter-irritant is created.

"This counter-irritant is a sound of the same frequency or pitch as one of the notes in the sounds going through the exhaust. One is used to counteract the other. The similar sounds absorb or neutralize each other.

Still Further Neutralizing.

"Another absorbing chamber will be tuned to counteract another pitch passing through the chamber. By such a system, silence is approached."

"Could such a device be employed on trucks, buses, and motorcycles?" the reported asked.

"Trucks, buses, and motorcycles," Mr. Almen replied, "have not quieted their exhausts with the old expansion and reflection type of muffler, because the back pressure would cost from 10 to 15 per cent of the engine's power output and because the buyers have not been especially concerned with the noise they create. They have not used this new muffler, due to its cost.

"For maximum efficiency the new muffler, representing six years of research, must be tuned to the engine as carefully as a violin is tuned in an orchestra."

PITTSBURGH MAYOR FAVORS CITY RULED VICE AND GAMBLING

Pittsburgh, Pa., July 11.—[Special.]—Mayor William N. McNair today declared himself in favor of city sanctioned and city supervised gambling houses and vice resorts as a means to increase the city's tax revenue.

The mayor's declaration for city sponsored vice and gambling came on the heels of a letter from Director of Public Safety A. Marshall Bell, requesting the appointment of a commission to study "the age old problem known as 'the social vice.'"

"Why not," the mayor said, "let Riley or Smith or Jones, who owns a lot of property and owes a lot of back taxes, or any big estate that owes a lot of taxes to the city, open up a gambling joint under proper supervision so as to get revenue to pay the city what they owe?

"I'll go before the commission myself and make a recommendation to the effect that 'landladies' should be allowed to operate if their taxes are paid.

"This, of course, means they would operate under strict supervision."

POLICEMAN DIES OF MOTORCYCLE CRASH INJURIES

Motorcycle Policeman James Janesta of Cicero died yesterday in the Frances Willard hospital of injuries he received July 5 when he crashed into an automobile at 25th street and 52d avenue in the suburb while pursuing another motorist. A verdict of accidental death was returned after an inquest yesterday afternoon. Surviving Janesta are his wife, Josephine, and four small children.

Two sisters, Meriam Dodge, 20 years old, 1020 Washington boulevard, Oak Park, and Dorothy, 25 years old, chief dietitian of the Children's hospital at Akron, O., were injured when their car overturned twice on a slippery road west of Taylorville yesterday while en route from St. Louis to Chicago. The elder sister received a fractured rib, while Meriam, who was graduated from the University of Illinois in June, received lacerations.

The death of Janesta and one other increased the trafic toll in Cook county since the first of the year to 637. The other victims:

Patricia Abeita, 5 years old, 4703 West 65th street. Fatally injured when she was run over by the rear wheels of a truck trailer at 65th street and Cicero avenue. Robert Michael, 34, of Rensselaer, Ind., driver of the truck, was held by police pending the inquest. The child died in the Holy Cross hospital.

Unidentified man. Died in the County hospital last night of injuries incurred on July 5 when he was struck by an automobile driven by Prof. Harbee Chamblis of Washington, D. C., at 34th avenue and Lake street in Melrose Park.

Capitalist-Lion Hunter Found Guilty of Contempt

Cleveland, O., July 11.—(AP)—Kenyon V. Painter, Cleveland capitalist and lion hunter, who owes the Union Trust company more than $3,000,000, was found guilty of contempt of court today, fined $500 and costs, and sentenced to serve ten days in jail.

AUTOMOBILE THEFTS.

Automobiles stolen, 29; recovered, 26; stripped, 1 [from police records for the twenty-four hours ending at midnight Tuesday].

THE STETSON SHOE

MID-SUMMER

CLEARANCE SALE
STETSON SHOES
(Men's and Women's)

Discontinued styles and surplus stocks

7819
PAIRS AT
$6.95 to $9.95

This is an opportunity to obtain Stetson Shoes at a low price . . . included in this sale are surplus stocks, discontinued styles—some white and sport shoes.

Stetson Daytime
CHIFFON HOSE
Heel with a heel
69c — 4 pair — $2.70

Stetson Shoe Shops
144 S. Dearborn St. Cor. Adams St.
59 E. Randolph St. Near Wabash

SUBSCRIBE FOR THE CHICAGO TRIBUNE

Rock Island

The WhY of ROCK ISLAND SUPERIORITY to COLORADO

OMAHA
DES MOINES
CHICAGO

The only road operating separate direct lines and independent through service to both Denver and Colorado Springs—a great advantage in time and convenience to Colorado tourists.

Go one way—return the other

ROUND TRIP FARES—NEVER LOWER FROM CHICAGO

$27.50 IN COACHES
Every Saturday and Sunday—16-day limit

$34.20 IN SLEEPERS
Daily—16-day limit

$41.00 IN SLEEPERS
Limit Oct. 31—Pullman charges reduced ⅓

ROCKY MOUNTAIN LIMITED
No extra fare
From La Salle St. Station (on Chicago's Loop) 10:30 a. m. daily. Englewood Union Station (63rd St.) 10:41 a. m.

SHIP YOUR CAR THIS SUMMER
Put it in a Rock Island "garage on wheels" for quick transit, and enjoy a trip safer, quicker, far more comfortable, less expensive.

Delightful all-expense tours. Nine glorious days as low as $51.30 from Chicago. Many similar opportunities.

Mail This Coupon 158IX

L. H. McCormick, General Agent Passenger Department
Rock Island Lines
179 W. Jackson Blvd., Chicago, Ill., Phone Wabash 3200

Please send me illustrated literature descriptive of ☐ Colorado, ☐ All-Expense Tours, ☐ Auto-shipping arrangements. (Check printed matter desired).

Name.....
Address..... 1

ROCK ISLAND
THE ROAD OF UNUSUAL SERVICE

Ants

Sprinkle Ant Food along window sills, doors and openings through which ants come and go. Guaranteed to rid quickly. Used in a million homes. Inexpensive. At your druggist's.

PETERMAN'S ANT FOOD

HASSEL'S

Sensational Values
IN MEN'S SHOES
to Reduce Stocks

We are overstocked on men's fine shoes. 27,365 pairs, to be exact, are sacrificed at tremendous discounts. You will get a real thrill when you see our offers of fine genuine calfskin shoes with real oak tanned soles for $2.95 and $3.75. Also de luxe $8, $10, and $12 custom made shoes reduced to $5.85 and $7.85. Save with safety under Hassel's money back guarantee.

Actual Values $5 to $7

$2.95

Satisfaction Guaranteed or Money Back

Genuine Calfskin Real Oak Tanned Soles

$3.75

100 Sport Styles In All White, White with Black White with Tan

Also Many Super Value Calfskin Shoes in Black or Tan at $3.75

$4.85

Superfine Custom Shoes Unusual Values

Black or Tan Calfskin

Dearborn & Van Buren · N·W·Cor.
Open Saturday Nights Till 9 P. M.

Modernize your home with useful Electric appliances

Fan ● KEEP COMFORTABLE WITH AN ELECTRIC FAN—Westinghouse, Wagner, General Electric and Eskimo makes All are efficient and quiet in operation. Ideal for office or home Priced as low as $1.95

Silex ● SILEX GLASS COFFEE MAKER—Easy to use. Delicious coffee every time, quickly, economically Only pyrex glass used in Silex. Price . . . $6.95

Toaster ● UNIVERSAL TOASTER—A real bargain. Made by a leading manufacturer of electric household appliances. Turn-easy model. Black knobs and feet Chromium plated Formerly $3.95, now only $2.89

Roaster ● NESCO ELECTRIC ROASTER—Cook electrically with a Nesco and be sure that food will always be perfectly prepared Delicious flavors are retained Fast as any good oven Big enough for large roasts, hams, or chickens Does not heat kitchen Perfect for hot weather cooking Only $1 down.

Mixmaster ● SUNBEAM MIXMASTER—Whips, beats, mixes and extracts juices. Mixes food expertly and quickly. Makes cooking and baking easy. Works for a cent an hour Only $2 down, balance monthly.

Your old iron is worth $1 when you purchase any of these new electric irons

New designs in electric household irons. New features—including adjustable automatic control and fast heating—make them more practical, more efficient than ever before. All are built for service, fully guaranteed to give satisfaction. Choose the model you prefer—we will allow you $1 for your old iron towards the purchase of any one of these fine makes

SUNBEAM	UNIVERSAL	PROCTOR
Full-size, 6-lb. iron . $7.95	Full-size, 6-lb. iron . $6.95	Full-size 5-lb iron $7.95
Full-size, 3¾-lb iron . 8.25	Full-size, 3¾-lb. iron . 7.95	

To cover interest and other costs, a somewhat higher price is charged for appliances sold on deferred payments

COMMONWEALTH EDISON
Electric Shops
Downtown—72 W. Adams St.—132 So. Dearborn St.
Telephone RANdolph 1200, Local 1227

4562 Broadway
2618 Milwaukee Ave.
4833 Irving Park Blvd.
4231 W. Madison St.
4834 So. Ashland Ave.
5460 So. State St.
852 W. 63rd St.
2950 E. 92nd St.
11116 S. Michigan Ave.

FEDERAL COUPONS GIVEN

Chicago Daily Tribune

THE WORLD'S GREATEST NEWSPAPER

FOUNDED JUNE 10, 1847

ENTERED AS SECOND CLASS MATTER JUNE 3, 1903, AT THE POSTOFFICE AT CHICAGO, ILL., UNDER ACT OF MARCH 3, 1879.

All unsolicited articles, manuscripts, letters and pictures sent to The Tribune are sent at the owner's risk, and The Tribune company expressly repudiates any liability or responsibility for their safe custody or return.

THURSDAY, JULY 12, 1934.

THE TRIBUNE OFFICES.
CHICAGO—TRIBUNE SQUARE.
MILWAUKEE—EMPIRE BUILDING.
NEW YORK—220 EAST 42D STREET.
WASHINGTON—815 ALBEE BUILDING.
BOSTON—718 CHAMBER OF COMMERCE BUILDING.
ATLANTA—1825 RHODES-HAVERTY BUILDING.
LONDON—135 FLEET STREET.
PARIS—1 RUE SCRIBE.
BERLIN—COLUMBUS HOUSE, POTSDAMERPLATZ 1.
WARSAW—ALEJI FRASCATI 6.
ROME—GALLERIA COLONNA (SCALA A).
SHANGHAI—38 AVENUE EDWARD VII.
TOKIO—IMPERIAL HOTEL.
MEXICO CITY—HOTEL REGIS.
PANAMA CITY—HOTEL CENTRAL.
SPECIAL REPRESENTATION,
SAN FRANCISCO—820 KOHL BUILDING.

THE TRIBUNE'S PLATFORM FOR ILLINOIS

Repeal the Tyranny Law.

THE TRIBUNE'S PLATFORM FOR CHICAGO

1. *Cut taxes in half.*
2. *Pay the defaulted bonds.*
3. *Overcome crime.*
4. *Speed up railroad passenger service.*
5. *Make Chicago the first city in the world.*

"Give me but the liberty of the press and I will give to the minister a venal house of peers. I will give him a corrupt and servile house of commons. I will give him the full swing of the patronage of office. I will give him the whole host of ministerial influence. I will give him all the power that place can confer upon him, to purchase up submission and overawe resistance; and yet, armed with the liberty of the press, I will go forth to meet him undismayed. I will attack the mighty fabric of that mightier engine. I will shake down from its height corruption and bury it beneath the ruins of the abuses it was meant to shelter."

—Richard Brinsley Sheridan.

MR. ICKES EXPLAINS.

Mr. Ickes may recall that one of his associates in the more abundant life, Mr. Hopkins of the federal relief, Gen. Johnson or some other truly forward looker, told the country recently: "You ain't seen nothing yet." The little bon mot might well be framed by Mr. Ickes and hung on his wall in the interior department. It would help him to keep down his blood pressure.

When it was disclosed that Mr. Ickes had ordered the placing of interior department advertising in sound Democratic newspapers as a subsidy for support of the New Deal, he triumphantly replied that Albert Fall, Harding's secretary of the interior, had done the same thing for Republican newspapers in his time.

If Mr. Ickes is going back to Mr. Fall for precedents the department of the interior will be even more interesting than it promised to be. Mr. Fall was restrained by old ideas of government which have fallen before the ram's horn of a really new era. The gentlemen who cultivated Mr. Fall's acquaintance for more than appeared on the surface at the time recognized that all the doors of the treasury had not been taken off their hinges. Even Mr. Harding's government had not set as its ideal a forty billion dollar debt with annual appropriations running to eight or ten billion dollars.

The old fogies who were in Washington at that time would have put such a financial setup out of their calculations as preposterous. They thought that the public buildings would be plastered with their hides if they tried any such game. Mr. Ickes' job is to get rid of as much money as he can as quickly as possible. He observes with admiration one of Mr. Fall's little devices for getting political advantage out of the expenditure of public money. He must admire it because he adopts it and offers Mr. Fall as his justification.

There are many competent gentlemen who will take a new interest in Mr. Ickes if they are persuaded by his own words that he has found a model of departmental deportment in the behavior of a well known member of the Harding administration. Mr. Farley, the dependable old timer, should take Mr. Ickes out for a walk.

PFUI TEUFEL.

Goebbels, the Nazi minister of public enlightenment, gave a hiding to the foreign correspondents in Germany in a broadcast which was a broadside accusing the newspaper men of spreading malicious lies throughout the world intending to defame and to twist what was an orderly handling of a threatening situation into an orgy of murder and violence. The good Nazi's indignation is understandable. He is the official purveyor of sweetness and light and the executioners got away from his white magic.

The correspondents saw a scene resembling the worst of any three days of the Lenin seizure of Russia, of the Paris terror, or the proscriptions under Sulla. Assassins and drumhead courts martial struck at the most impressive figures to the right and left of Hitler. The purge of blood approached the door of Von Hindenburg and it went into the inner circle of the Nazis. Following the proscription and persecution of a race the dictatorship revealed that no person in the country was secure within the protections of law and that all were exposed to the fears and jealousies of a hysterical government. People the world over were shocked to discover that autocracy had not been modified by civilization and culture, but still had its old fangs and claws.

All this, says Mr. Goebbels, was untrue. Evidently Gen. and Mrs. von Schleicher passed away peacefully of old age, deeply mourned by Hitler, who sent his condolences to the family. Ernst Roehm, a model of the Christian virtues, had a heart attack and expired. Hitler cannot be consoled. Gregor Strasser, Dr. Heinrich Klausmer, and members of Von Papen's staff ate something which disagreed with them. Hitler sent floral wreaths.

In spite of the natural regret felt throughout the country the Germans rallied bravely, smiling through their tears, and have been engaged in innocent festivals ever since. Goebbels tells the world that the humanity, benevolence, and beauty of the National Socialists never appeared to better advantage. To the correspondents' yarns he says "pfui teufel." To Goebbels the correspondents will reply "boloney."

LOWER RAILWAY FARES.

A report submitted to a meeting of the Western Association of Railway Executives on July 9 showed that during the first six months of the year 1934 the western lines had carried thirty-three per cent more passengers and earned five per cent more passenger revenue than during the corresponding period of 1933. The western roads have been operating under reduced fares, scheduled to terminate at the end of the present year. After hearing the report, the association voted to extend the date of termination to Dec. 31, 1935.

The western carriers are to be congratulated upon their decision to give these reduced schedules a thorough test. The increase in revenue for the first six months of the experiment is not tremendous, but it is significant, and would seem to justify the extension of the effective period. The railroads for years have faced declining passenger returns because the traveling public had found more economical means of transport. The greater comfort of rail travel did not offset the difference in cost. The western roads have made a definite effort to bridge the gap and the first really comprehensive report seems to indicate that they have met with response. At least, the steady downward trend of passenger revenues has been checked.

The railroads are likely to find that as the trial period continues the returns will increase. The American public stands in no need of being made travel-conscious, but must again be made railway travel conscious. A start has been made with reduced fares, air-conditioning and high speed, stream-lined trains—but it is only a beginning. The railways must continue to take the aggressive. Only through cheap, ultra-modern service can they again convince the public that they offer the greatest transportation bargain in the country.

HOW TO END WAR?

Readers of THE TRIBUNE who have followed with mixed emotions this newspaper's modest essay in reformed spelling would not vote us the red badge of courage if they should happen upon Mr. M. Follick's volume, "The Influence of English." One example from Mr. Follick's system will suffice. The sentence, old style, "A twisted flash of pain shot across the painter's face," becomes in Mr. Follick's masterful hands: "Ei tuisted flash ov pein shot akros dhu peinter's fels."

This we are informed in the Manchester Guardian's comment is "automatic spelling," and in Mr. Follick's conviction it will remove the chief obstacle to a world-wide adoption of English.

To the uninstructed literary conservative it will seem that if Mr. Follick's system makes English easier for non-English speaking peoples it will make it harder for English speakers [or spellers] and that thus its gains in one direction may be offset by losses in another.

But any Bourbon doubts or objections on this or any other score will be disposed of when we are reminded by Mr. Follick of the main objective of this reform, which is nothing less ambitious and desirable than the abolition of war. For, says Mr. Follick, wars occur because peoples do not understand one another and will cease when we are all in possession of the English language as automatically spelled. In fact, it is "the only possible means of ever bringing international warfare to an end." The hard spelling of English he takes to be the chief obstruction to its adoption by other peoples, and we hopefully pass his theory on to the pacifists of our own country who have less promising panaceas in their armory.

Editorial of the Day

TOO MUCH ETA BITA PI.

[Crow's Pacific Lumber Digest.]

A typical press notice recently sent out announcing the appointment of Dr. Claudius T. Murchison as director of the bureau of foreign and domestic commerce contained the following biographical sketch:

"Dr. Claudius T. Murchison was born at Hickory, N. C., April 17, 1889. He received the degree of A. B. from Wake Forest college in 1911 and Ph. D. from Columbia university in 1919. Mr. Murchison lectured on economics at Columbia university during 1915-'16. He was associate professor of economics at Miami university, 1916-'18; at Hunter college, 1918-'20, and at New York university, 1920-'21. In 1921-'22 he served as associate professor of economics in the University of North Carolina and as professor of applied economics since 1922. During the period 1924-'25 Mr. Murchison was acting dean and head of the department of economics and commerce in that institution.

"Mr. Murchison is a member of the American Economic association, the American Statistical association, and the American Association of University Professors. He is author of two publications dealing with prices and the cotton situation, published in 1919 and 1930, respectively."

What the country needs more than anything else right now is to read some notices sent out of Washington like this:

"Having finally been convinced that school teachers are the most valuable for teaching school and that it will require the best business ability in the United States to pull the country out of the jackpot into which it has been put by a lot of Eta Bita Pi theorists, the President today announced the appointment of Bill Jones as head of the department of commerce. Bill Jones was born on a farm in Missouri. He obtained his education in a country school and learned all about economics helping his father and mother make enough to feed a family of thirteen on a ranch that was best suited for a rock quarry. When he was 16 years old he went to St. Louis and got a job as swamper in a shoe factory for which he was paid $5 per week, and out of this sum managed to send $3 home to help feed his brothers and sisters. Mr. Jones was a tireless worker and soon convinced his boss that he knew the value of money and how to handle men efficiently and sympathetically. In fifteen years he was vice president of the company, of which he was later made president, and built up an organization which became financially strong, paid good wages and was outstanding in the industry.

"Bill Jones doesn't belong to any societies, has never written a book or delivered any lectures. He is a public spirited man who has given freely to all worthy charitable institutions. He has false uppers, wears galluses, chews Star, and can cuss in a language that even a longshoreman would enjoy. He has brought his 1926 model Buick to Washington with him, says he has no use for a professional politician, intends to do away with the red tape in the department of commerce and fire half of the employés who are eating out of the taxpayers' pockets. Bill Jones did not want the job and only accepted it as a patriotic duty with the understanding that he will be allowed to run it like he does his shoe factory at St. Louis, which is good news to the property owning citizens of this country and bad news for socialists, communists and parlor pinks."

HIS WEAK POINT.

"My advice to you, colonel, is to go through the movements of driving without using the ball," said the golf instructor.

"My dear fellow," answered the colonel, "that's precisely the trouble I'm wanting to overcome."—Vancouver Province.

A LINE O' TYPE OR TWO

How to the Line, let the quips fall where they may.

THE GRAND OLD COMMONWEALTH of Mississippi, sah, is voting by a big majority to remain dry. We don't blame 'em. The moonshine they make down there is not as smooth and hasn't got the swell labels of the bonded article, but it's lots cheaper and, anyhow, home industry should be protected.

DEEP SEA DIVING seems to be a profession closed to women. They've broken into everything else, but they've got to keep out of deep sea diving. And why? ask you. Wait, we're coming to that. The American diver who was employed by the British admiralty to go down and examine the sunken British cruiser Hampshire, the ship that carried Lord Kitchener, in the hopes of finding two million pounds [ten million dollars in real money, as the American tourists quaintly put it], has done his work and promised that for two years he will not tell what he discovered. Two years (2) mark you. This deep sea diver promises to keep the secret for two (2) years. The ladies are lovely, adorable; we simply couldn't do without them. But can you imagine a lady keeping a secret two (2) years? It can't be done!

CONGRESSMEN who are running for reëlection this fall announce they are going to make ringing speeches from the stump telling of their fitness for the job. Why don't they just carry blackboards and chalk around with them and demonstrate how niftily they can sign their names on the dotted line? That's all the sovereign voters want to know anyhow.

The Girl with the Green Eyes.

Green, but not too green,
A touch of hazel, and the sheen
Of a laurel leaf I picked
Long years ago in Shirley Road,
Clear as a channel bell,
Cold as the wrath of God,
But if one knows them well,
Soft as an old refrain,
Or mist of April rain;
And so of course it is
Without the least surprise
That you surmise
I love the girl
With the green eyes!

E. L. S.

LUPE VELEZ, who says she will sue Johnny Weissmuller for divorce, adds: "Johnny and I love each other, but our life is a continuous series of quarrels." Isn't love the darndest thing?

DOWN IN WASHINGTON they've issued orders to the department clerks to keep their feet off their desks. Which seems an invasion of human rights; a man can sleep much easier when he has his back down on the seat of a big swivel office chair and his feet firmly rooted on his desk. Stonewall Jackson used to express his pleasure when his men during short halts would lie stretched out on the ground. "That's right," Stonewall would say; "I like to see the men lie flat on the ground; in that way they rest all over." But Stonewall never knew the luxury of a job in Washington with swivel chairs and mahogany desks.

THE PROUD CITY of New Orleans rises right up on its hind legs and objects to Mae West changing the name of her film, "It Hain't No Sin," to the "Belle of New Orleans." Miss West has tried so many titles and met only discouragement that it is reported from Hollywood she is now considering changing "It Hain't No Sin" to either "How to Make Salmon Salad" or "What to Do for Warts and Chilblains."

WHENEVER I am downhearted after this I am going to think of the Republican national committee. They announce a strenuous campaign to begin at once; they appeal to the young to step forward and do things; they tell the NRA where it gets off. After all, the G. O. P. teaches us that hope never dies, that there is a bag of gold at the foot of every rainbow, and that beyond the Alps lies Italy. Let us, then, dear friends, be like the brave and sturdy Republicans, and when cruel fate gives us the swift kick in the pants let us jump nimbly up and shout with glee: "Never touched me!"

IRIS.

The iris in a long, slow curve of green
Lift their heads surely in the thin, blurred rain.
Theirs is the beauty of the early slain,
Who glow and shake with life in the young, clean
Desire of each proud spring; and theirs the lean,
Cruel glory, swift and wolflike in the brain
Of that poor, tired foolish man in Spain . . .
And theirs a patience, pity-born, serene.

Here in the pale and twisted rains of spring
From a few fingersful of careless dust
Has suddenly leapt a wondrous, fearful thing . . .
We buried with the bulbs a sad, strange trust,
Not thinking that the still, short months would bring
Beauty to sharpen hearts when swords are rust.

RAYMOND HOSKEN.

AND SOMETIMES we rashly think the depression is still sticking around. And yet little Shirley Tempest, the five year old star, has just been given a year's contract for a thousand dollars each and every week. If a child five years old can earn a thousand dollars a week it ought to be easy for the college graduates who are much older than that and who are jammed to the eyes with knowledge, culture, theories, graphs, statistics, and everything like that to get a job, no matter what they say. Why should a college graduate have to wash automobiles when even a five year old child can pull down a thousand bucks a week?

"PORK PRICES Are 25 to 50 Per Cent Higher than a Year Ago."—W. G. N. Oh, how we wish we had the pigs that once we buried away.

R. H. L.

How to Keep Well By Dr. Irving S. Cutter

To the limit of space questions pertaining to hygiene and prevention of disease will be answered in this column. Personal replies will be made to inquiries under proper limitations when return stamped envelope is inclosed. Dr. Cutter will not make diagnoses or prescribe for individual disease.

MENTAL READJUSTMENTS.

It is difficult for many of us to find and adopt a philosophy of life that will permit us to remain consistently happy. Every one needs to be on his guard so that success shall not unduly elate him nor defeats unduly depress him. The mental reactions of most persons are in an extremely delicate balance. The nervous system will figuratively bruise more easily than will muscle. Thousands daily face disappointments, and discouragements that will constitute trauma of the nervous system—blows that disturb, and if repeated often enough upset mental balance. These intangible injuries require readjustments that may take from a few moments to several months.

The ability of the individual to adjust himself following nervous or emotional stress indicates that he possesses or does not possess strong mental and nervous reserve. One should be able to discount failure, grief, or defeat, and by taking a long distance view of life assign to the incident its proper and probably minor value.

The man who has not made the success in life to which he believes himself entitled sets up a defense by blaming somebody. He may blame his immediate superior who to his mind has failed to recognize his outstanding ability. Later he may widen his territory and include the general manager, the president of the company, and all the directors. This attitude is an attempt at self-justification.

A person unable to adjust himself, to dovetail into the work of an organization, utterly unable to coöperate, subsequently loses his position and becomes a hopeless drifter. No matter where he is or what he is doing he will blame some one for his lack of success. Such a case presents a real tragedy, for the individual has not learned and probably never will learn that any task, no matter how small, is worth doing well.

Adjustments to distressing situations are ofttimes difficult, but they must be made by straight thinking and with a clear understanding that the factors causing mental depression are in many instances beyond the control of the individual. Nevertheless, neither he nor any person or group of persons is solely and alone responsible; the factors that affect John Jones, the individual, may be world-wide in scope.

Every thinking person must face realities and meet them with all the intelligence that he possesses. Abject surrender is unthinkable. In order to withstand the vicissitudes of life the unstable nervous system must be readjusted and in this process the assistance of intelligent friends and the counsel of an understanding physician are needed. The excessive use of alcohol and narcotics and the wild plunge into night life are frequently an effort to escape realities. There always comes a day of reckoning and this same person may be finally compelled to face life's problems with a weakened physical resistance.

The whole field of mental hygiene must be more intensively studied and better understood in order to throw back the rapidly rising wave of mental instability. Childhood training offers great possibilities. The honest and skilled physician is a potent factor in mental readjustment.

IT IS POSSIBLE.

P. N. writes:

1. Is it possible to have a prominent, beak shaped nose of the Jimmy Durante type straightened and made smaller?
2. Is it a difficult operation?
3. Would you advise me to undergo this operation? I am finding that my chance of success in the world that is demanding more and more perfection every day is lessening because of this large and deformed nose.

REPLY.

1. Yes. By a competent, well trained plastic surgeon.
2. Not particularly difficult in the hands of an expert.
3. A number of really great men have had noses of the type you mention. They have not had them remodeled. I doubt if any one could hire Durante to have his nose straightened.

SENSITIVE TO FOODS.

Mrs. E. M. writes: For years I have been bothered with an itch as described by Miss F. For a long time I blamed the laundry, as the trouble always started around my neck where the sheets touched. Two months ago I had the same itch in my eyes. After being careful, having my wash done at home, and eliminating a top sheet my eyes again began to itch. I then discovered I had been eating strawberries on both occasions. A week later the same sensation came from fresh asparagus.

REPLY.

You have identified the cause correctly. You have a sensitivity to certain foods.

Friend of the Insured

[*Letters to this department must be signed with names and addresses of writers.*]

ANNUITY INSURANCE.

Chicago, June 30.—[Friend of the Insured.]—I am contemplating the purchase of an annuity, and would appreciate your explanation of what the agent terms an immediate annuity. Would you consider it suitable for a person 45 years of age? L. V. M.

Generally speaking, an immediate [sometimes called ordinary life] annuity is a form which is purchased with a single cash premium in advance, and guarantees the payment of a stipulated sum, annually, semi-annually, quarterly, or monthly during the lifetime of the annuitant, with the understanding that upon his death such payments shall cease, and the premium paid for the annuity be regarded as fully earned. The first payment is made by the company at the end of the first year from the date of the policy if the annuity is to be paid annually, at the end of the first six months if it is to be paid semi-annually, etc., etc., and continuing during the lifetime of the insured. The payment of a lump sum single premium in advance is therefore required so as to enable the company to make immediate investment in order to carry out the terms of the agreement. An annuity of this kind is usually especially suited for persons approaching the retirement age, such as those 50 years of age or over. However, such annuities are sometimes adaptable to younger people, depending upon the individual responsibilities and circumstances.

GETTING READY TO DIG HIM UP

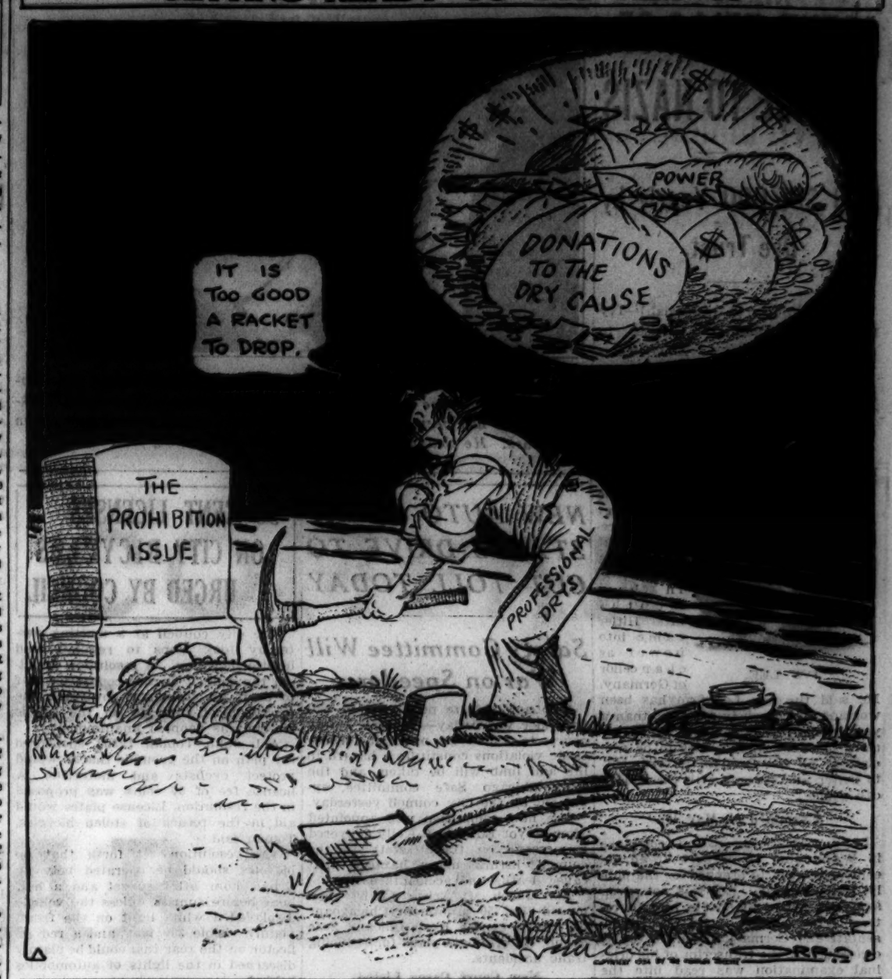

VOICE OF THE PEOPLE

Writers should confine themselves to 200 or 300 words. Give full names and addresses. No manuscripts can be returned. Address Voice of the People, The Tribune.

FAMILY ENTRANCE.

Chicago, July 2.—While religion and the movie world argue over smutty pictures, I would like to put in a word or two about another influence that could be adjusted at the same time.

How about the signs that hang over rear doors of beer taverns which read "family entrance"? Well, that sign means just exactly what it says, and people do bring their entire families to the place on the strength of that invitation.

I thoroughly enjoy a family party of adults in the rear of a beer tavern, but when it comes to bringing the children into it and allowing them to partake of anything that is passed out and allowing them to indulge in dancing and mixing with strange people not in their party of friends, I think a line should be drawn.

How would it be to change the sign to read "adults only," and leave the children with the neighbors or with a schoolgirl who would appreciate receiving a quarter or so for taking care of them? MAYME LILIENFELD.

BUS FARE AT THE FAIR.

Riverside, Ill., July 2.—The charge of 10 cents on the Greyhound buses at the Fair is excessive and should be reduced to a minimum of 5 cents. A Century of Progress officials have given the public a splendid deal this year in every way except in permitting the Greyhound company to charge this high price. The public is at the mercy of this transportation monopoly! S. W. RICHARDS.

MOTORCYCLES.

Chicago, July 6.—A thousand thanks for your article on "Mufflers for Motorcycles." Those of us who live on boulevards are continually harassed by unmuffled motorcycles that roar down the street day and night, having little regard for the nerves of those who live along such highways.

CHARLES NELSON.

ANALOGY.

St. Paul, Minn., July 6.—One man complains of not being allowed to use a full sleeping car section for the price of a lower when the upper berth is unoccupied. He is like the next door neighbor who can see no reason for not occupying your garage as long as it is not rented.

H. J. DOW.

THE WEIRTON ARGUMENT.

Elmhurst, Ill., July 6.—The editorial, "Who's Looney Now?" from Carter Glass' Lynchburg News, which you carry in your July 5 issue and which exemplifies your stand on the same subject, is a first class example of the foggy half reasoning (in effect, lying reasoning) which you and Mr. Glass produce in such abundance.

To quote the News' quotation of the government position on section 7a of the recovery act in the Weirton steel case: "It is a well settled rule in the federal courts that one who has himself voluntarily invoked a statute or who has received the benefits flowing from a statute is estopped later to assert its constitutionality."

In the Weirton case the steel company had agreed to certain provisions regarding labor when it signed the steel code. Under the newspaper code publishers had in no respect agreed to any limitation of their freedom to print what they chose to call news. They could not be placed in the position of asserting the unconstitutionality of such a provision because none was in the agreement.

Furthermore, no attempt was made to insert such a provision, and so the President's reasoning was correct when he decried the addition of a negative clause which could have no essential bearing on the code. DALE SUTTON.

COURTESIES EXCHANGED.

Chicago, July 8.—"Ex-Democrat" says the administration has chosen to select the radical scum of our universities and call it brains. One can imagine how smart he felt as he penned those scurrilous lines. One can also imagine his slinking feeling of shame when he read his assertive stupidities in cold print.

Boiled down to essentials, his letter asserts that President Roosevelt is a political swindler who has surrounded himself with a bunch of morons as advisers; that he himself is an authority on economic history, and that he was once a Jeffersonian Democrat.

I do not know who Ex-Democrat is. But just on the basis of his letter, its lack of logic, its lying insinuations, and its absence of anything but opinion, I should say the word scum was altogether too fine a word to apply to him.

H. W. O'CONNOR.

THE WORM TURNS.

Maywood, Ill., July 7.—After fourteen years of suffering in silence I can keep quiet no longer. Won't you please print the White Sox scores in the obituary columns, which I never have to read? I am fed up on watching a team that has at least six men who hit .300 or better last year getting licked by scores of 2 to 1, etc. The Sox are a disgrace to the American league. There are other teams which have just as poor pitching, but win many games because the players are not afraid to work. How does one get a job on the Sox? It is pretty soft getting paid for loafing. X-SOX FAN.

SO LONG.

Chicago, July 7.—Good-by after over forty years as one of your readers. Change your tune. No use for Hitlers in the U. S. A. JOHN P. BURKE.

FRIEND OF THE PEOPLE

Letters to this department must be signed with names and addresses of writers.

WAGE ASSIGNMENT.

Chicago, July 5.—[Legal Friend of the People.]—In 1931 I made a loan amounting to $200, giving as security a wage assignment. At that time my salary was $200 per month. In 1932 I lost my position, having made the last payment on the loan in April, 1932, leaving a balance of $141.02 due. Recently I secured a new position at $16 per week. The loan company found out where I am working and have been after me to pay the balance or they would tie up my wages. 1. Can they garnishee my wages? 2. Is there any step I can take to prohibit them from notifying my employer? 3. Is there any set time that a wage assignment becomes outlawed? R. F.

1. No. The wage assignment is not good against a new employment. As a necessary prerequisite for garnishment they must secure judgment against you. A head of a family is entitled to $30 per week against garnishment.

2. You can notify them that if you sustain damages by their serving an illegal demand notice in advance of their securing judgment against you you will hold them liable for the consequences.

3. The limitation period is ten years, but as above stated the assignment is not effective as to a new employment.

TRIBUNE LAW DEPARTMENT.

STATIC

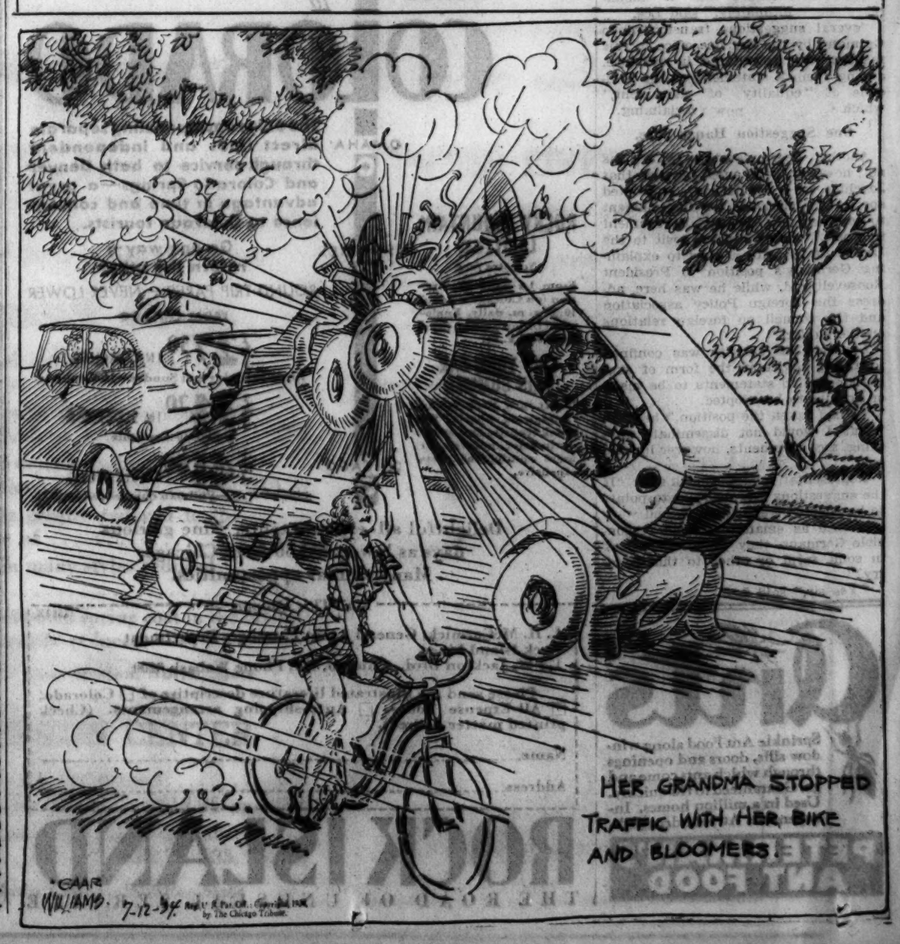

NAVY GROUNDS LOS ANGELES, VET GIANT DIRIGIBLE

Huge Airship Is Declared Unsafe for Flight.

[Chicago Tribune Press Service.]

Washington, D. C., July 11.—[Special.]—The dirigible Los Angeles, veteran of the navy's sky fleet, has been declared unsafe for flight and ordered decommissioned, Secretary of the Navy Claude A. Swanson announced today.

Built in Germany, the ship has been in service for nearly eleven years. At one time she was the nation's largest airship but the infirmities of age, according to navy technical experts, have rendered her now unfit for active use. Secretary Swanson diagnosed her trouble today as "deterioration of material."

While the Los Angeles will not be permitted to take the air, Secretary Swanson stated, she will be used for experimental purposes in her hangar at the naval air depot at Lakehurst, N. J.

PLAN STUDY ABROAD

Washington, D. C., July 11.—[Special.]—President Roosevelt's aviation commission, of which Clark Howell, Atlanta publisher, is the head, will make a comparative study of aviation conditions in Great Britain, France, and Italy in its effort to formulate a definite aviation policy for the United States.

This information was revealed following the second meeting of the commission at the White House. Chairman Howell announced the study would cover what other countries are doing in the way of coördination, government subsidies to aviation, and procurement.

The international study will be made by one of the members of the commission, whose name was not revealed. At the same time, other members of the commission will make a personal survey of the various aviation fields in the United States. Both investigations will be made during August.

Barefoot Motorist Fined $50 for Reckless Driving

Christ Hartolis, 24 years old, of 3611 West 82d place, was fined $50 and costs on a charge of reckless driving yesterday by Judge Michael G. Kasper because he was driving his car while barefooted. He was arrested after his car struck and injured Miss Catherine O'Neil, 6147 South Paulina street, on July 6. When asked by the judge about why he had no shoes on, Hartolis explained that he worked in a box factory and his shoes were full of slivers. Consequently he took them off so his feet wouldn't hurt.

SWINDLERS USE BANK AT RENO, WITNESS SAYS

Avers Fixer Sells Safety at 15% Rate.

New York, July 11.—[Special.]—Noble John Moore, a steerer for the Reno confidence game, who entered a plea of guilty last week in the indictment naming him and others on charges of violating the mail fraud law, took the witness stand today in the federal court and made a full confession. He now is serving a sentence of four years and nine months for his part in fleecing Mr. and Mrs. John H. Callahan out of $140,000.

Judge Carroll C. Hincks ordered him held incommunicado by the United States marshal until he has completed his story in court.

Moore said there was a "right jug"—a bank that asked no questions—in Reno. Moore said further at for a payment of 15 per cent to William J. Graham, czar of Reno night clubs and gambling houses, swindlers were assured of easy bank transactions, as well as police protection.

Pointing out various members of the ring by name and by picture, he told how Peter Muckenherm, a farmer of British Columbia, lost $20,000 to the gang.

Moore told a similar story in connection with the fleecing of Fred C. Bray, Canadian publisher, out of $21,000.

SEIZE AUTO; ROB SALOON.

Four robbers early yesterday took $38 from Walter Gorny in his saloon at 3858 Diversey avenue. They escaped in a car commandeered before the robbery from Albert Barg, 4027 Crystal street.

2 HELD TO JURY ON SURETY BOND FRAUD CHARGES

Jacob Katz, 42 years old, and Henry Maas, 42 years old, who operated the Katz jewelry and novelty store at 4332 West Harrison street, were held to the grand jury in bonds of $9,000 each on three charges of larceny by bailee. The firm went into bankruptcy after "surety bonds" were obtained from several salesmen and collectors hired through want ads placed in THE TRIBUNE.

According to the testimony given before Judge Alfred O. Erickson in the Felony court, Katz and Maas required $500 in cash or securities of those who answered the advertisment. The defendants declared that the matter was one for the civil courts, but Judge Erickson expressed the opinion that it appeared to be a deliberate scheme to defraud.

The complainants were Richard Hockridge, 222 North Oak Park avenue; Elmer Klebes, 1335 Elmwood avenue, and Raymond F. Roberts, 601 East 102d street. Katz said he lives at 1427 Birchwood avenue and Maas gave his address as 7528 North Seeley avenue.

NASH HANDS OUT $5,600,000 TAX MONEY FOR 1932

County Treasurer Nash yesterday distributed $5,600,000 from 1932 tax collections to the large taxing bodies in Cook county. The amounts, which will be used mainly in the redemption of tax warants, were as follows: City, $4,000,000; state, $350,000; sanitary district, $500,000; forest preserves, $100,000; south park, $400,000; west park, $100,000; Lincoln park, $150,000. While the money turned over to the city will be used to redeem outstanding warants, the city today will begin to pay from other revenue salaries totaling $1,950,000 for the last half of May.

HISTORICAL DATE IN CORNER STONE AT SEARS STORE

(Picture on back page.)

Corner stone laying ceremonies were conducted yesterday morning for the new $1,500,000 Sears & Roebuck store at 63d and Halsted streets. The building of five stories with basement and sub-basement, to be erected without windows, is to be completed by Nov. 1.

Gen. Robert E. Wood, president of the company; M. C. Penticoff, general manager of the company's Chicago district, and Louis Becker, founder of the Becker-Ryan store, which was razed to make way for the new, took part in the ceremonies. Sealed in the corner stone were editions of Chicago newspapers, a history of Chicago, one of the company, and a catalog of the store's merchandise, the official guide book and color pictures of A Century of Progress, and photographs of the Sears officials. A group of pioneer residents of Englewood witnessed the ceremonies.

MARSHALL FIELD & COMPANY

Pick Up Dozens of Vacation Values from These Exciting

JULY CLEARANCES

Clearances of Summer Fashions Just When You Need Them Most! . . . Come Early to Get Your Share of the Marvelous "Buys" Listed on This Page. All Sales Must Be Final Because Every Price Has Been Drastically Reduced for Quick Clearance

MILLINERY

Important Reductions on Summer Hats, including Straws, Felts, Fabrics; Pastels, Whites, Dark Shades. Also other price groups not listed.
Debutante Room Hats, including Stetson and Knox models, $1.95 and $3.95
Moderately Priced Hats, clearance prices . . . . . $1.95 and $2.95
The Modern Room, special prices at . . . . . $2.95 and $3.95
The French Room . . . . . $3.95 and $4.95

Millinery Rooms, Fifth Floor

Young Moderns (Junior Hats) $1.95

Fourth Floor

SHOES

Women's Shoes . . . a special collection of white shoes in kid, fabrics, and buckskin, discontinued lines . . . . . $5 and $5.75
Young Moderns . . . several hundred pairs of white shoes $3.75
All Field Peacock Shoes in white . . . to clear at $6.75

Shoes—Fifth Floor, Middle, Wabash

HANDBAGS

Summer styles in linen and leathers . . . pastel shades. Also string bags for sports wear and corsage evening bags $2

Handbags—First Floor, South, State

HOSIERY

Summer clearance of cotton mesh stockings . . . imported quality of firm, smart looking cottons for active sports . . . two patterns, small and medium mesh . . . reduced to 75c

Hosiery—First Floor, South, State

NECKWEAR

Blousettes and scarfs for clearance at 50c, $1, $1.95

First Floor, Middle, State

NEGLIGEES

78 flowered batiste negligees now at $2.95
56 barred dimity negligees reduced to $3.95
67 candlewick robes with cord belts reduced to $3.95
48 India print backless pajama and coat sets now at $4.95
43 satin, crepe, chiffon negligees from the French Room now . . $19.75

Fifth Floor, South, State

LINGERIE

Slips, gowns, panties, chemises, pajamas . . . . . $1.95, $2.95 and $3.95

Fifth Floor, South, State

SIXTH FLOOR APPAREL OFFERINGS

WOMEN'S MODERATELY PRICED DRESSES

Dresses in plain silks or prints, now . $8.75
Dresses in plain silks or prints, now . $11.75
Dresses in plain silks or prints, now . $14.75
Dresses in plain silks or prints, now . $17.75
Dresses of finer quality, now . . . . . $19.75 and $22.75

Women's Moderately Priced Dresses, South, State

WOMEN'S MODERATELY PRICED COATS

Forstmann fabric coats and imported tweeds $20
Silk and sheer coats; 100 dress and travel coats $20
Wool coats in broken sizes and colors . . . . . $10 and $15
With Caracul, Galyak, Kolinsky, Ermine, Mole $25

Women's Moderately Priced Coats, North, State

FRENCH ROOM COSTUMES FOR WOMEN

Fine quality flat crepes and prints . . $22.50
Individual dresses in plain or prints . $29.50
Crepe and print ensembles $39.50

French Room, South, Wabash

WOMEN'S AND MISSES' SUITS

Spring swagger suits to clear at just . . . $8
Pastel wool summer suits reduced to . . . . . $11 and $16
Lightweight tailored and dress suits . . . $25
Fur trimmed suits suitable for fall $35

Women's and Misses' Suits, South, Wabash

WOMEN'S AND MISSES' SPORTS APPAREL

Tweed sports coats reduced for clearance to . . . . . $8.75, $10 and $12.75
Sports dresses drastically marked down to . . . . . $5, $7.50 and $10
Knitted dresses, priced at just . . . . . $5, $7.50 and $10
Sweaters for every type of sport, now only . . . . . $1, $2.95 and $5
Cotton dresses reduced for clearance to . . . . . $3.95 and $5

Sports Room, Middle, Wabash

WOMEN'S BETTER COATS

Women's untrimmed silk or wool coats reduced to $23
Coats with Ermine, Galyak, or Fox reduced to $39.75
Every Spring coat in this section reduced.

Women's Better Coats, North, State

WOMEN'S AND MISSES' BLOUSES

Desirable summer styles in limited colors and sizes . . . . . $1 and $1.95

Blouses, Middle, State

MISSES' DRESSES

Sheers, crepes, prints, imported taffetas $11
Afternoon dresses, 12 prints; reduced to $13
Afternoon dresses, 50 prints (some polka dots) $14.75
Afternoon dresses, 30 prints, reduced to $16.75
Dinner, formal and evening dresses at just $16.75
Dinner, formal and evening dresses . $21.75

Misses' Dresses, South, State

MISSES' BETTER DRESSES

Better dresses reduced to $10, $12.75, $15, $19.75, $25
Milgrim and other original models reduced, price groups . . . . $25 up to $55

Misses' Better Dresses, South, State

MISSES' COATS

Very special black coats with Silver Fox $55
Same style with dyed white Fox, others with Galyak or Ermine $35
Untrimmed dress coats in many styles and fabrics $15, $19.75
Sports coats greatly reduced to the low price of $10
Raincoats in many styles reduced to $3.95
Every fur trimmed spring coat in the Misses' Section greatly reduced.

Misses' Coat Section, North, State

FASHION CENTER

Sheer silk and print dresses $35
Fresh summer cottons . . . . $12.95 and $15
Originals and many one-of-a-kind models $29.75, $35, $39.75

Fashion Center, Middle, State

JUNIOR MISSES' APPAREL

Plain silk crepes, prints and sheers $5
Plain silk crepes, prints and sheers $7
Plain silk crepes, prints and sheers $9
Plain silk crepes, prints and sheers . . . $11
Printed crepes, plain crepes and sheers . $15
Spring coats reduced to . . . . . $5 and $7
Better coats marked down to only $10
Taffeta suits—clearance values at $7
Suits drastically reduced to only $13
Finer suits marked down to $17

Petite Miss Section, South, State

LARGER WOMEN'S APPAREL

Prints, plain dresses and silk suits $18
Navy, black, and tan coats (some tweeds) $18
Wool suits reduced for immediate clearance $15
Cotton dresses for larger women to clear at $8.75
Plain and printed crepe dresses reduced to $10
Plain and printed crepe dresses reduced to $13

Larger Women's Apparel, South, Wabash

"AFTER FIVE" ROOM

Special group of summer and spring formals $16.75
High style originals, many one-of-a-kind . . . . . $25 to $59.50

"After-Five" Room, Middle, State

FIFTH FLOOR UTILITY DRESSES

Cotton dresses for town or country
$1 *and* $1.95

Sheer voile suits reduced to
$3.95

Handmade dotted Swiss and linen frocks
$5.95

Fifth Floor, South, Wabash

How Drewrys Ale made the Chicago Tribune the entering wedge to the American market

Concentration in Chicago's First Newspaper Blazes Way for Rapid Expansion Throughout 21 States!

THE story of Drewrys Ale is a clear-cut demonstration that the principles which have been proved sound and profitable in other lines can be equally effective in the cereal beverage field.

Despite its background of "Canada's Pride Since 1877," Drewrys Ale prior to the spring of 1933 was a product virtually unknown in American markets.

Today—in little more than a year—Drewrys Ale has become a leading seller throughout the Chicago territory and in 21 states.

Ignored Traditional Advertising Methods

Drewrys' sales plan was as bold as it is simple. From the beginning, Drewrys ignored the merchandising and advertising methods traditional to the brewing industry. To launch their product on the American market, Drewrys began an advertising campaign of modest proportions in the Chicago market.

They selected the dominant advertising medium in the Chicago market—the Chicago Tribune—and concentrated in it exclusively, with the exception of a 348-line ad run last December in another Chicago paper. So far this year Drewrys has used no other Chicago newspaper.

Since April, 1933, this company has kept Drewrys Ale before Tribune readers. They started advertising long before a single pint of the new product had been bottled. When the ale was ready the consumer demand which greeted it swamped production facilities. But despite inability to maintain deliveries, Drewrys did not stop advertising.

Distributors Sought Sales Rights

They continued in the Chicago Tribune. And turned a deaf ear to all suggestions for a change in their methods. In spite of a highly competitive market, Drewrys not only stuck to their advertising plan, but refused to lower their standards and their price. Production facilities were enlarged. Sales continued to mount. Distributors sought to get Drewry territorial rights.

Then, on Friday, May 19, 1934, at the beginning of the big beverage season, Drewrys stepped out with a full page in run-of-paper 3-color in the Tribune.

Tribune Plan Used in Other Cities

"Checking over the records for the month of May, I find that it was the largest month that we have had yet, both in the city of Chicago and in the United States," writes Theodore Rosenak, president of The Drewrys Limited, U. S. A.

With success achieved in the Chicago territory, Drewrys were encouraged and enabled to expand their market activities elsewhere. In each new market they followed the tactics used in Chicago, concentrating in newspapers.

"We could not have accomplished one-tenth the results if we had spent in the orthodox manner ten times the money we invested in the Chicago Tribune," Mr. Rosenak said.

The Coverage and Sales Influence All Advertisers Want

The reason for Drewrys' success is not hard to find. They had a good product. They marketed it according to sound business principles. And they spent their advertising dollars in the dominant newspaper of each territory they sought to dominate. As a result, in addition to their consumer acceptance they have secured most satisfactory distribution and dealer good will in each market which they have entered.

To Drewrys the Chicago Tribune gave the same kind of sales assistance which it gives to all merchants and manufacturers. It is the foremost newspaper of the great territory it serves. It has the market coverage and the influence which advertisers want and need in order to do a thorough advertising job at low cost.

Get the Complete Story

Ask a Tribune representative to give you the complete facts and figures!

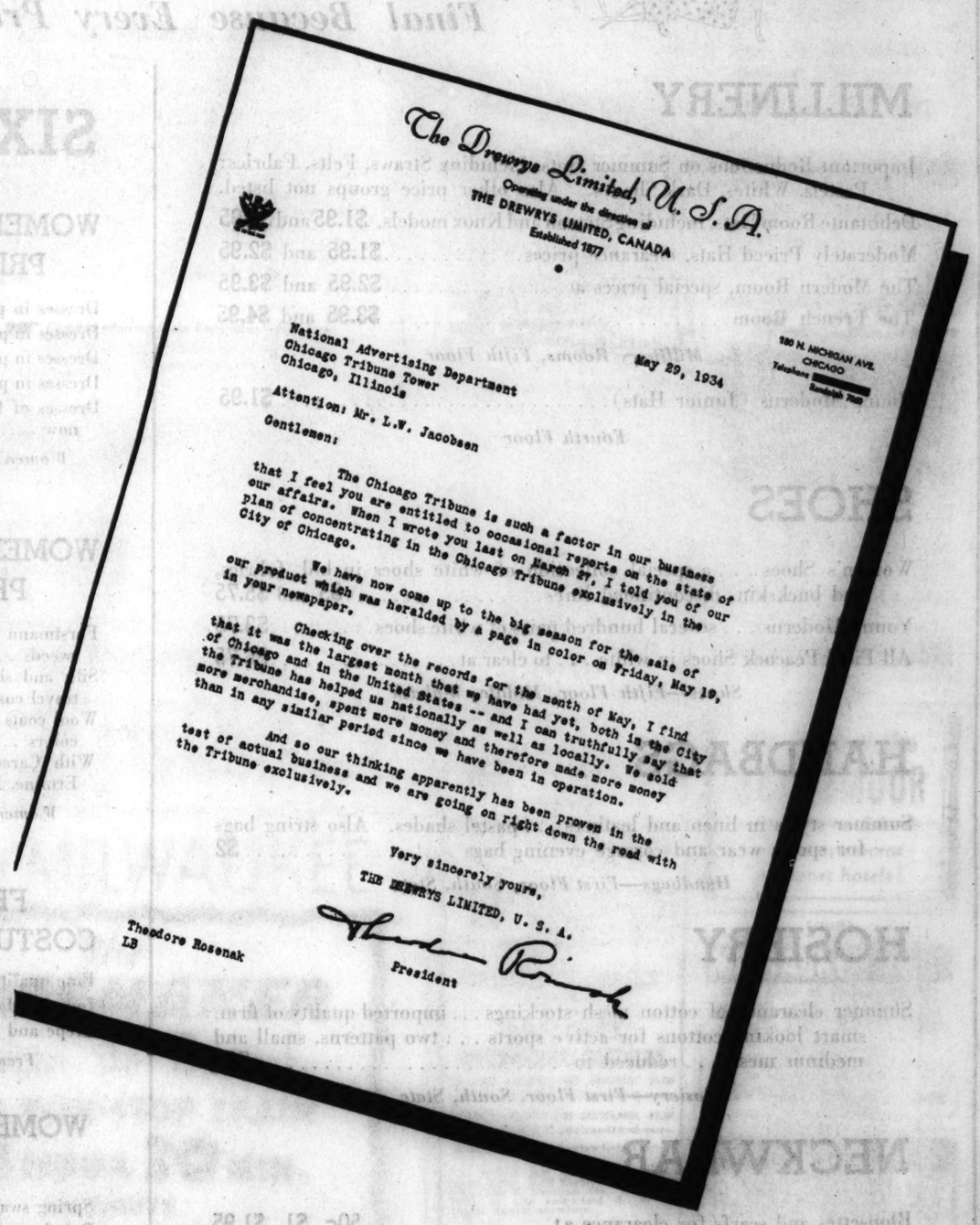

The Drewrys Limited, U. S. A.
Operating under the direction of
THE DREWRYS LIMITED, CANADA
Established 1877

180 N. MICHIGAN AVE.
CHICAGO
Telephone [redacted]
Randolph 7000

May 29, 1934

National Advertising Department
Chicago Tribune Tower
Chicago, Illinois

Attention: Mr. L.W. Jacobsen

Gentlemen:

The Chicago Tribune is such a factor in our business that I feel you are entitled to occasional reports on the state of our affairs. When I wrote you last on March 27, I told you of our plan of concentrating in the Chicago Tribune exclusively in the City of Chicago.

We have now come up to the big season for the sale of our product which was heralded by a page in color on Friday, May 19, in your newspaper.

Checking over the records for the month of May, I find that it was the largest month that we have had yet, both in the City of Chicago and in the United States -- and I can truthfully say that the Tribune has helped us nationally as well as locally. We sold more merchandise, spent more money and therefore made more money than in any similar period since we have been in operation.

And so our thinking apparently has been proven in the test of actual business and we are going on right down the road with the Tribune exclusively.

Very sincerely yours,
THE DREWRYS LIMITED, U. S. A.

Theodore Rosenak
President

Theodore Rosenak
LB

Chicago Tribune

THE WORLD'S GREATEST NEWSPAPER

TESTS BRING USE OF "ARTIFICIAL BLOOD" NEARER

Operative Surgery May Be Revolutionized.

Memphis, Tenn., July 11.—(AP)—An experiment which scientists hope may lead to the perfection of "artificial blood" has been making steady progress at the University of Tennessee's college of medicine here.

Dr. O. W. Hyman, dean of the college, revealed today that Dr. W. R. Amberson, head of the department of physiology, has worked on the experiment for three years and that rapid progress has been made during recent months.

May Revolutionize Surgery.

If the experiment, still in the early stages, is successful, it may revolutionize operative surgery, save thousands of lives and bring the cost of blood to within the reach of countless patients unable to pay for transfusions.

A cat whose veins were entirely filled with the "artificial blood" lived for 36 hours recently, Dr. Hyman disclosed. Nothing was left to chance. The ordinary cat has about a fourth of a pint of blood in its body. Dr. Amberson pumped a full pint of artificial blood into the animal to be sure that all blood in the body was artificial. The experiment also has been partially successful in the case of dogs.

The scientists plan to try monkeys next, since monkey blood is nearer human.

Experiment Explained.

A member of the university staf explained the experiment. Dr. Amberson, he said, takes ox blood from a slaughter house and breaks it down to get the hemoglobin. This ordinarily is contained within a cell, but Dr. Amberson's method removes it. This hemoluzes the blood, or removes it from the cells of the red corpuscles.

The substance then is mixed with Ringers solution, which is the serum, or salts of the new blood. The mixed solution is about like blood except that the hemoglobin is outside the cells.

In the case of the cat which lived for 36 hours, the artificial blood was pumped into one vein as the cat's own blood was drawn out of another.

The experimenters still are at a loss to speculate concerning the possibility of making the artificial fluid into the four types of human blood, but the process has greatly increased the flexibility of the experimental laboratory.

LITTLE ORPHAN ANNIE: Ghosts and Goats

Day By Day Story of the Experimental Farm

By Bob Becker

Hen Yard Busy Area

July 11, 1934.

TRAFIC is very heavy in the poultry yard these days. When you try to walk through the yard it seems as though a dozen kinds of fowls cluttered up the "highways." Tiny Muscovy ducklings paddle about. Noisy old guinea hens have taken over the job of trafic directors, shouting instructions at everybody.

I was in the poultry yard yesterday with Rawlings just to look over all the birds and especially to edge up to a Muscovy that had picked an impractical nesting site right out in the open where the hot sun beats down upon her. Not far from her young Muscovies were on a pool taking their practice in navigation.

Right now the poultry yard has 11 Muscovies and about 80 ducklings, 139 laying hens, 101 broilers [Barred Rocks], 125 noisy little chicks, and more than 80 small guinea chicks, some of them just a few days old.

As for the turkeys—well, it would take a couple of auditors and woodsmen to keep a close check on their numbers because the turkey hens are in the woods with their young ones, playing a continual game of hide and go seek with Rawlings.

The best count seems to be 120 poults, including the well known specimens around the barnyard, many of which were reared by Barred Rock hens. I hiked into the woods and saw one Bourbon Red turkey hen with 7 young ones scarcely 10 days old.

Trafic is going to be still heavier in the poultry yard because Rawlings has just given four hens their clutches of 17 guinea hen eggs to incubate. [These Barred Rock hens certainly do get a tough break as far as work is concerned. They have been incubating turkey eggs and guinea eggs as well as hen's eggs in the poultry yard this season.] Rawlings is collecting Barred Rock eggs at the rate of about 50 a day.

Now that poultry feed is being placed out in the field behind the barn for the Barred Rock hens and their families of chicks the crows have begun to hang around the place and to sail in boldly on filching expeditions.

While I was standing in the barnyard talking to Rawlings about the wanderings of the turkeys in the woods two crows began to circle around the barn to see if the coast was clear for a raid. One flew into a tree at the edge of the yard where the Muscovy ducks are kept, but the other kept on the wing, talking all the time about the prospects for a meal. I picked up my 20 gauge shotgun from my automobile, slipped in a couple of shells, and began to "talk" with my crow call. The flying raider swung right into range in response to the calling, and in two seconds the crow population was reduced by one.

The sly red fox that is enjoying life on the experimental farm was seen by Guenther yesterday. Guenther was drilling buckwheat near the woods on the south bank of the river with Daisy, Pearl, Jack, and Gene, the old reliable work horses, doing the heavy hauling, when Mr. Reynard trotted across the meadow, not the least abashed by this surprise meeting.

CHINESE CABINET QUITS; ACCUSED IN GRAFT SCANDAL

Government Party Is Periled by Split.

BY JOHN POWELL.

[Chicago Tribune Press Service.]

SHANGHAI, July 12.—[Thursday.]—Premier Wang Ching-wei and the entire Nanking cabinet resigned today because, an announcement said, of a charge of corruption which the Executive Yuan, highest organ of the Kuomintang, or Nationalist party, brought against Ku Mengyu, minister of railways. The Executive Yuan alleged misappropriation of funds in connection with a loan obtained from a French banking concern.

PREMIER WANG CHING-WEI.

Liu Hou-wu, a member of the yuan control, who was responsible for the charges against Ku, received an anonymous letter yesterday containing a revolver bullet with the instructions, "Use the bullet to commit suicide."

Seen as Intimidation Attempt.

The incident, which was reported to the police, created a political crisis. It was interpreted as an attempt to intimidate the yuan control, which was responsible for ferreting out allegations of graft against officialdom.

It is understood that the central executive committee of the Kuomintang, as well as Gen. Chiang Kai-shek, Chinese generalissimo, rejected the cabinet's resignation. Serious political uneasiness exists, however, due to the powerful opposition of Chinese business and industrial interests over the recently adopted tarif. Chambers of commerce, manufacturers, cotton mill interests, and business men generally charge that the national government adopted the tarif as a result of Japanese intrigue and pressure.

Increase Railway Guards.

Nanking's agreement for the temporary resumption of railway trafic with Manchukuo, with the ensuing bombing of the first train to be run under the agreement, also aroused serious opposition, particularly in South China.

Reports from Peiping say conditions are so critical all along the southern end of the Peiping-Mukden railway that the Japanese have increased the guards and are searching all passengers, even in the Peiping railway station. Rumors are circulating that communists are determined to wreck all through trains.

Huang Fu, head of the Peiping political council, who has been in Shanghai for several weeks, was urged to return to his post but, apparently fearing further Sino-Japanese complications, is still remaining here.

COURTNEY SHOWS 6 MONTH RECORD OF FAST JUSTICE

State's Attorney Courtney yesterday made public statistics which show that 78 per cent of all indictments voted by Cook county grand juries for the first six months of the present year resulted in convictions. The figures also show that justice has been speeded up so that nearly 50 per cent of the indictments have been disposed of within 30 days after they were returned.

"It is my belief that the best deterrent to crime is speedy justice," said Mr. Courtney. "The figures speak for themselves and will explain why the penitentiary is filled and the county jail for the first time in years has room to spare. We intend to improve even this record."

School Board Asks Bids on Equipment for Lane Tech

The board of education yesterday issued a call for bids on $500,000 of shop and classroom equipment for the new Lane Technical High school, Addison street and Western avenue, to be opened Sept. 17. John C. Christenson, school architect, told the board that the opening of the new Lane school will result in the elimination of 36 more iron portable buildings, in line with the board's plan to retire all such structures. It is expected that nearly half of the 200 remaining portables will be eliminated by the opening of four other high schools and two new elementary schools this year.

FRANCE DEMANDS ITALY CALL HALT ON NAVY BUILDING

Fights Construction of Battleships.

BY JOHN STEELE.

[Chicago Tribune Press Service.]

LONDON, July 11.—François Pietri, French minister of marine, concluded his business in London tonight with a conversation with Norman H. Davis, American ambassador at large. Pietri will leave for Paris tomorrow morning.

Earlier in the day he had had a talk with Sir Bolton Eyres-Monsell, first lord of the admiralty.

Tells Davis Result.

The Frenchman told Davis the outcome of his talks with British officials during the last three days, and Davis told him what the United States had accomplished in the naval talks with the British. Neither, it is understood, had much in the way of concrete results to report.

THE TRIBUNE learns that the French position is that nothing much toward a naval agreement can be done unless the British are able to persuade the Italians to delay laying down large battleships pending a discussion of the subject. The French would like also to halt the German program of pocket battleships.

Britain to "Work" on Berlin.

THE TRIBUNE learns that Great Britain promised Foreign Minister Louis Barthou of France before he left for Paris yesterday to use British good offices in Berlin in an effort to bring Germany back to the league of nations and into an eastern Locarno pact, if it materializes. If this happens, the French are willing to agree to a certain amount of German rearmament.

This complaisance of the French, however, is apparently based on the theory that the German reichswehr [regular army] will be the future rulers of Germany. The French feel they can do business with the reichswehr on a firm basis.

Foreign Secretary Sir John Simon promised the house of commons today that he would make a statement Friday on the Anglo-French conversations.

BEG YOUR PARDON

William Reichert, representing a group of bondholders who sought to oust former Ald. Irving J. Schreiber as receiver for three large south side properties, was described as an attorney in an article published July 7.

File Protest When Texas Pool Bars 3 Mexicans

MONTEREY, Mexico, July 11.—(AP)—A protest against the expelling of three prominent business men of Monterey from a McAllen, Tex., swimming pool was made today by the local chamber of commerce and affiliated organizations. The men complained that as they went into the pool they were refused admittance, the manager explaining that "no Mexicans are allowed."

KODAKS AND KODAK SUPPLIES

For your vacation...

Jiffy Kodak

We consider it a lot for a little—$8

THE simplest folding camera ever devised...ready for use in a jiffy. Press a button—Pop, it opens. Press another—Click, it gets the picture.

Drop in and one of our helpful salesmen will show you the Jiffy—the very thing for your vacation. The Six-20 (2¼ x 3¼) costs but $8—the Six-16 (2½ x 4¼), $9. Other vacation cameras $2.25 up. See them soon.

Cameras admitted to the Exposition—free. Stop here—we'll show you how to get unusual views. Bring us your films for careful finishing.

EASTMAN KODAK STORES co.
133 N. WABASH AVENUE Telephone STATE 8130

RESORTS AND TRAVEL TOURS. | RESORTS AND TRAVEL TOURS.

A Thrilling Week You'll Never Forget!

BE COOL! FOR A WEEK.

$60 including meals, transportation and outside stateroom berth. A full seven days cruise—over 2,000 miles.

Parlors and suites to please the ultra fastidious. Shower and tub baths.

Sail on palatial liners "NORTH AMERICAN" or "SOUTH AMERICAN" from Navy Pier, Chicago, to the peaceful Georgian Bay country.... Cruise in American and Canadian waters through 30,000 Islands to Parry Sound, Canada... That's a trip for you!

There the highlands of Ontario may be likened to those of bonnie Scotland ... her lovely lakes to those of England ... her friendly towns to the typical French villages.

Tired? Bored? Nervous?

Then this trip is just what the doctor ordered. Your interest will perk up to normal when you visit Mackinac Island and your spirit made whole when you spend an entire day admiring Niagara Falls. Detroit, Cleveland and Buffalo included in our itinerary.

Like to Dance? Meet New People?

Intelligent, friendly people take our trips. You will like them ... they will like you. Dancing, merriment and wonderful entertainment every minute of the way.

A revelation to the one who has not traveled overmuch. A delight to those that travel a lot. Social hostess. Playground for the kiddies. Other cruises, 2 days, $22.50; 4 days, $35.50. Sailings from Chicago every Wednesday and Saturday at 5:00 P. M.

Call or Phone for Reservations
Randolph 2960

CHICAGO, DULUTH & GEORGIAN BAY LINE
128 W. MONROE ST.

NO DOUBT you know how grand Lifebuoy is for the bath—how it refreshes and *protects!* But do you realize that it does wonders for complexions, too? Just as it purifies and deodorizes body pores—it purifies face pores. Deep cleanses the skin of dirt and clogged wastes. Adds fresh, sparkling radiance—"kiss me quick" loveliness!

Lifebuoy lathers abundantly in hot or cold water, hard or soft. Its clean scent vanishes as you rinse. Play safe with "B.O." (*body odor*) these perspiry days—bathe with Lifebuoy.

Approved by Good Housekeeping Bureau

"NORTH WESTERN" *Announces* NEW FAST SCHEDULES BETWEEN CHICAGO *and* MILWAUKEE

CHICAGO NORTH WESTERN LINE

"North Western's" Fleet of Chicago - Milwaukee trains. They follow the scenic shoreline, through the attractive North Shore suburbs ... and there's a train leaving most any time you want to go.

LEAVE CHICAGO	ARRIVE MILWAUKEE
9:00 a. m.	11:05 a. m.
11:01 a. m.	12:59 a. m.
†1:01 p. m.	†2:55 p. m.
4:00 p. m.	5:45 p. m.
4:45 p. m.	**6:15 p. m.**
†5:30 p. m.	†7:35 p. m.
6:30 p. m.	8:30 p. m.
7:30 p. m.	9:35 p. m.
■8:30 p. m.	10:40 p. m.
9:30 p. m.	11:45 p. m.
10:30 p. m.	12:30 a. m.
2:50 a. m.	4:55 a. m.

†Daily except Sunday
■Fridays only

Times shown are Daylight Saving Time, one hour faster than Standard Time.

Equally good service returning. Go when you wish—return when you like.

EVERY DAY IS BARGAIN DAY ON THE "NORTH WESTERN"

Ask about low fares to your favorite vacation region. Sleeping car charges reduced a full third.

The PACEMAKER makes its Bow!

NEW, NON-STOP TRAIN only 1 HOUR 30 MIN. EN ROUTE

In Service July 15th and Daily Thereafter

Think of it! You leave Chicago 4:45 p. m. (Daylight Saving Time), and at 6:15 p. m. you are in Milwaukee. That's *speed*. It brings Chicago and Milwaukee almost within handshake reach.

And what beauty and comfort it provides! Step into the Parlor car...note the revolving chairs with double-cushion seats—the light fixtures that seem to float in the air when illuminated—the rubber underlay for carpets.

And the coaches—how inviting they are! Electric lighted—large, roomy, soft-cushioned seats—glistening white porcelain-bowl washing facilities.

Naturally, the Smoker was designed for the make-yourself-at-home comfort that men like.

The color scheme is uniform throughout the train ... walls of two-tone tan and a ceiling of cream ... cheerful, pleasing and restful.

From Milwaukee: The PACEMAKER leaves 7:15 a. m.—arrives Chicago 8:45 a. m. Ideal for taking in the World's Fair. Equipment includes Dining car, featuring "North Western's" popular and economical Select-Your-Price breakfasts.

CITY TICKET OFFICE 148 S. Clark St., Chicago, Ill. 2121
Phone Dearborn 2121 or Madison St. Station, Phone Dearborn 2060

CHICAGO & NORTH WESTERN RAILWAY

Cruise the Great Lakes on the popular STR. EASTERN STATES AND STR. WESTERN STATES

Sailing from Chicago every Tuesday and Saturday 2:30 p. m. D. S. T., 206 Navy Pier.

NIAGARA FALLS
THE PUT-IN-BAY ISLANDS
MACKINAC ISLAND
DETROIT • CLEVELAND
BUFFALO

$56.50 Chicago to Buffalo cruise via Cleveland and return. $31.50 one way. Unlimited stopover.

$60.00 Six - Day, All - Expense Cruise Chicago to Niagara Falls and return. One day at the Falls.

$22.50 Chicago to Mackinac Island or St. Ignace, round trip; meals and berth included, $12.50 one way. Unlimited stopover.

$18.75 Chicago to Mackinac Island Saturday week-end, continuous round trip; meals and berth included. 2½ hours on the Island. Home Monday 8:30 a. m.

Music, Dancing, Deck Games, Bridge, and Afternoon Teas. Social Hostess in attendance.

D&C DAILY OVERNIGHT SERVICE

BETWEEN DETROIT AND BUFFALO. $5.00 one way; $8.00 R.T. Meals and berth extra.

BETWEEN DETROIT AND CLEVELAND. $3.00 one way; $5.00 R.T. Meals and berth extra.

Automobiles carried at low freight rates.

For Tickets and information: D & C Ticket Office, 1009 Carbide and Carbon Bldg., 230 N. Michigan Ave., Randolph 4470, or any authorized R. R. or Travel Agency anywhere.

DETROIT & CLEVELAND NAVIGATION COMPANY

TRAVEL ANYWHERE

Lake and Ocean Cruises All Lines. Hotel and Resort Reservations. Steamship Tickets. No Booking Fee. Wherever you go obtain literature from America's Oldest Travel Company. No Obligation.
RAYMOND - WHITCOMB, INC.
173 N. Michigan. Tel.: State 8615

Ocean Travel.

NEW ZEALAND

and AUSTRALIA via Hawaii, Samoa, Fiji on the new MARIPOSA and MONTEREY sailing from San Francisco and Los Angeles.
★ MATSON LINE - OCEANIC LINE ★
230 N. Michigan Ave., RAN. 8344, Chicago

UNITED STATES LINES—De luxe service to Europe. PANAMA PACIFIC LINE largest liners to California. Apply I. M. M. Co. Roosevelt S. S. Co., 216 No. Michigan Ave., Chicago, Ill.

JAMES BORING'S LATE SUMMER SMALL PARTY CRUISE TO EUROPE and the Passion Play. Sails Aug. 2 S.S. Berengaria. 6 countries. 28 days. $485 all-inclusive. James Boring Co., 333 N. Michigan Ave., Chicago.

BERMUDA VIA FURNESS—$60 up round trip with private bath. Frequent sailings direct to dock at Hamilton on MONARCH OF BERMUDA & QUEEN OF BERMUDA. Furness-Bermuda Line, 307 N. Michigan Ave.

CANADA.

COME TO CANADA—ANGLER'S PARADISE!

TORONTO MONTREAL QUEBEC (Via Detroit)

THE joys of a lifetime—real fighting game fish—the quaint charm of Old-World Quebec—swimming, dancing, hiking, every recreation.

Double Daily Train Service from Chicago
THE OVERSEAS . . . . . 9:15 A. M.
THE CANADIAN . . . . . 7:00 P. M.
Double Bedrooms . . . Solarium Lounge . . .
Smooth Roadbed . . . Fine Cuisine

Consult your Travel Agent or THOS. J. WALL, *General Agent*
71 E. Jackson Blvd., Chicago, Tel. Wabash 1904

CANADIAN PACIFIC

COLORADO.

It's COOL at the BROADMOOR
Colorado Springs, Colorado
—*the aristocrat of resort hotels!*

TOURS.

MILWAUKEE BOAT
S. S. City of Grand Rapids
CHICAGO'S LARGEST EXCURSION SHIP
10 A. M. DAILY $1.50 ROUND TRIP
HOME 10 P. M.
Evening Lake Cruises
Every Night 10:45 to 1 A. M., 75c
Overnight Stateroom Accommodations on Evening Cruise for Out-of-Town Visitors—$2 for 1 to 3 persons, plus individual fare, 75c.
NAVY PIER . . DELaware 4949

LAKE TRIPS
S. S. ROOSEVELT — Million Dollar Pleasure Ship Cross-Lake Day Cruise to St. Joseph. Leave 10 a. m., Home 8 p. m. every day, including Sunday. $1 round trip.
WORLD'S FAIR SIGHT-SEEING TRIP
9 to 11:30 P. M., $1. See Brilliant Panorama
MUSIC—DANCING FREE
DOCKS: MICHIGAN AVE. BRIDGE
Phone FRAnklin 5851

8 GREAT DAYS DELLS of the WISCONSIN RIVER $34.65
All expense 400-mile tour and a week at 2,800-acre resort with all sports facilities. Enjoy this famous region's scenic wonders, weird rock formations, etc. Call, phone, or write for details.
DELLS TOURS
131 S. Wabash Ave. FRA. 6346.

7-DAY CHICAGO-BUFFALO and return GREAT LAKES TRANSIT CRUISE, $60. Full day sightseeing BUFFALO and NIAGARA FALLS. Phone B. J. Kennedy, Wabash 6474 for details.

NEW JERSEY.

ATLANTIC CITY, N. J.
World's Premier Health and Pleasure Resort. Brighter and More Attractive than ever. Hotel accommodations, Cott. and Apart. (furnished or unfurnished) at very rea. cost.

SUBSCRIBE FOR THE TRIBUNE

JACKSONVILLE STORM DAMAGE NEARLY A MILLION

Three Are Seriously Hurt; Houses Wrecked.

(Pictures on back page.)

Jacksonville, Ill., July 11.—[Special.]—Residents of this city viewed today the damage done last night by a tornado, hailstorm, and cloudburst.

About 20 persons were hurt, three of them seriously, and approximately $750,000 damage was done to property. The storm, said to be the worst Jacksonville ever has experienced in its 109 years, lasted 40 minutes with wind, rain, and hail.

Light and Power Cut Off.

The first thrust of the wind cut off light and power to such an extent that today only a limited telegraph and telephone service had been restored.

Houses were unroofed, garages and other small frame buildings blown apart. An automobile, blown across a street, landed on the steps of the Central Christian church.

Before residents had time to close their windows rain had covered many floors with two inches of water. The town brook overflowed its banks.

Gov. Horner arrived here today to inspect the storm-stricken area, which extends from Jacksonville to Havana, though most of the damage was done here. The governor was accompanied by state police.

Storm Strikes Circus.

Edward Perry of Imlay City, Mich., was the most seriously hurt. He suffered what the doctors believe to be skull fracture, as well as a broken shoulder and a leg injury. He is an employé of the Sam B. Dill circus, starring Tom Mix, film horseman. The circus completed its night performance as the storm broke.

Damage to the circus was called $35,000. Tents and stands of the Hanson Carnival company, also showing here, were blown flat.

Mr. and Mrs. J. W. Hamilton were injured when a tree fell on their automobile. She was taken into the home of a nearby resident. Her condition is considered serious.

It was believed that approximately $100,000 damage had been done to two blocks in the South Church street section.

WORKERS ARE SUPPLIED.

Illinois Emergency Relief commission authorities in Chicago have ordered all available men on work relief in Morgan county placed at the disposal of authorities in Jacksonville. About 440 men can be made available at once for rehabilitation work, it was said. Miss Mary A. Humphrey, district representative of the commission, also was ordered to Jacksonville.

DR. C. W. PIPER, LIFE RESIDENT OF CITY, DEAD

Dr. Charles W. Piper, a lifelong resident of Chicago and a general practitioner on the south side for more than 30 years, died yesterday in his home at 6748 South Union avenue after a four months' illness.

Born here in 1865, Dr. Piper was educated in the public schools, the University of Illinois and Northwestern university, where he was graduated from the medical school. He entered practice in 1891 and was active up to the time of his illness. He was a member of the Chicago Medical society and the Illinois State Medical society; a fellow of the American Medical association and a member of the Medinah temple Shrine.

Dr. Piper is survived by his widow, Lilian; a daughter, Mary Alice; and a son, Dr. Charles H. Piper. Funeral services will be held tomorrow at 2:30 o'clock at the Emerald Avenue Presbyterian church, 67th street and Emerald avenue. Burial will be in Mount Hope cemetery.

CROSSWORD PUZZLE

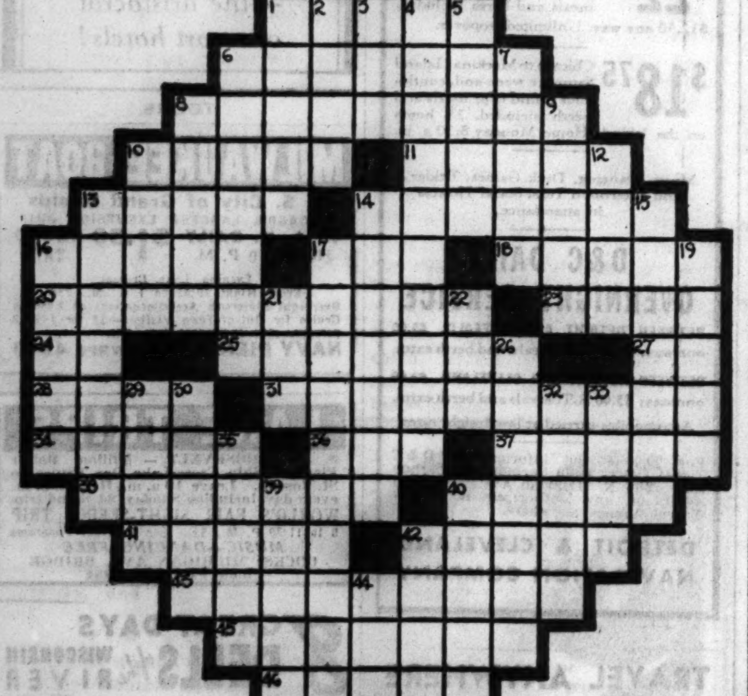

HORIZONTAL.

1. Minute orifice
6. Piece of armor
8. Athletic
10. Young dog
11. All in
13. Elevates
14. An andiron
16. Concord
17. Pouch
18. Trades
20. Pertaining to certain kind of puzzle
23. Thin board
24. Leaves [abbr.]
25. Corporeal
27. Greek letter
28. Armor
31. Science of happiness
34. Fathers
36. Conducted
37. Shoestrings
38. Persian god
40. Works diligently
41. Indifferent to pain
42. Natives of central Europe
43. Undergo division into spores
45. Specific protamine [chem.]
46. Strike

VERTICAL.

1. Mining excavations
2. Wee
3. Ancient money
4. Chewed
5. In a state of motion
6. Evergreen tree
7. Male parents
8. Tropical vine used for snake bites
9. Yields
10. Fruit
12. Plaything
13. Restore
14. Building fronts
15. Looks
16. Tropical trees
17. Image
19. Gambling game like faro
21. Digit
22. Leg [Ref. sp.]
26. Compare critically
29. Part of the eye
30. Natives of European country
32. Ingenuous
33. Freezes
35. Stores
39. Goes to excess
40. Wood shaver
42. Cut
44. Biblical name

YESTERDAY'S PUZZLE SOLVED

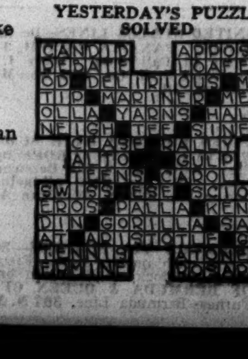

News of the Radio Stations

BY LARRY WOLTERS.

Several famous conductors are to be brought to Chicago to direct the Chicago Symphony orchestra in its broadcasts and open air concerts from the Swift shell at the Fair within the next few weeks. Among these are Sir Hamilton Harty, conductor of the London Symphony orchestra, who is now at sea en route to America from New Zealand, where he has been appearing. Sir Hamilton will take the baton on Aug. 12.

Willem Van Hoogstraaten, conductor of the Portland [Ore.] Symphony former chief of the Minneapolis Symphony, will be here from July 22 to 28, and Henry Hadley, composer and associate conductor of the New York Philharmonic orchestra, will appear Aug. 5 to 11.

Two young Chicago conductors, Henry Weber, formerly associated with the Civic opera, and Carl Bricken, director of music at the University of Chicago, will assist Eric DeLamarter, who is in charge of the symphony, for the week of July 15. Dr. Frederick Stock, director of the orchestra, will return from Europe to direct the orchestra during its last week at the Fair, beginning Sept. 2.

The symphony concerts are heard on Wednesday, Saturday, and Sunday evenings through W-G-N. NBC stations outlet other programs throughout the week.

There may be come lively competition in store for the sponsors of the Beauty Box theater, starring Gladys Swarthout in operettas. A rival soap concern is reported to be looking with favor on an agency plan of presenting a one hour original musical comedy each week over NBC. The ambitious plans call for original music and lyrics to be written by Howard Dietz and Arthur Schwartz, who have been turning out Broadway revusicals for several seasons. Courtney Riley Cooper would write the story. The show ought to reach the airways early in September if stations can be cleared for an hour on Saturday night, the spot desired.

Ben Bernie will go off the air after his broadcast on Aug. 17 until Sept. 18. This will be the old maestro's first radio vacation of more than a week in five years. Bernie's movie option has been taken up and he will report to Hollywood early in October to make "One Night Stand."

Barry Devine, tenor featured on the air with Eddie Cantor, will be heard beginning tonight with Ted Weems' orchestra from the Palmer house. Devine is appearing with the floor show. . . . Pierre Andre, W-G-N announcer, left on his vacation yesterday. Pierre picked up his wife and sister in Waukegan, where they were recuperating from auto accident injuries, and went on to Minneapolis. . . . Harriet Cruise, the girl with "the tear stained voice," heard over local stations a season ago, is on the air with Glenn Lee's orchestra over KOA, Denver.

A dispatch from Melvin, Ill., sets forth that farmers are installing radios on their tractor-cultivators. They listen to the ball game broadcasts as they cultivate their corn.

Uncle Quin Ryan and his Scalawags will lead the parade in the Children's day festivities at the Lagoon theater of the Fair at 2 o'clock today.

JOSEPH B. CARD, FIRST DIVISION WAR HERO, DIES

Joseph B. Card, president of the Indiana Wood Preserving company of Terre Haute and Chicago, died yesterday morning at his home, 235 Central avenue, Highland Park. Mr. Card, who was 59 years old, contracted pneumonia. A captain in the First division, he was cited for bravery three times during the world war. He was a member of the Chicago Athletic association and the Exmoor Country club. Surviving are the widow, Katherine, and five children. Funeral services will be held Saturday at Trinity Episcopal church in Highland Park. Burial will be in Oak Woods cemetery.

BASEBALL GAMES ADD $70,000 TO FIREMEN'S FUNDS

Cash Needs of 2 Benefit Groups Explained.

Two benefit baseball games, played yesterday and Tuesday between a picked team of Chicago firemen and a team of firemen from Columbus, O., last night were reported to have enriched the Chicago department's insurance funds by $70,000.

The Chicago team won both games. The first, at Comiskey park, was a close 13 inning contest which the Chicagoans won, 4 to 3. In the second game, at Wrigley field, the Chicago players batted out a 16 to 7 victory over the visitors.

Funds collected from the games, and also from a sale of tickets to a banquet last night at the Hotel Sherman, are to be given to the Firemen's Mutual Aid and Benefit association and the Benevolent Association of the Paid Fire Department. Both of these are insurance organizations whose membership is limited to present or retired firemen.

Explains Need of Funds.

Although there is a firemen's pension fund, supported by the taxpayers, to which all members of the department are eligible, N. D. Murray, secretary of the Mutual Aid association, yesterday explained the need of funds by the other two organizations.

"Due to the hazardous occupation of firemen," said Mr. Murray, "rates for life insurance in the old line companies are high. So the mutual aid was organized in 1897 to give firemen insurance on the assessment plan at a rate within their capacity to pay.

"We have about 2,650 members, including approximately 90 per cent of the active firemen. When a member dies, his beneficiaries are paid $2,000. During the last eleven years we have kept the yearly average of assessments down to $33.40, including $2 for operating expenses, by paying $276,000 out of our reserve.

Hope to Increase Reserve.

"We have $5,200,000 of insurance underwritten, and a reserve of $600,119. To keep the assessments within reach of the members and still keep the organization alive we should increase our reserve. That is why tickets were sold for the ball games and why we are asking for public subscriptions for the first time since 1930."

The Benevolent association is said to be the oldest of its kind in the country, having been organized in 1861 when the volunteer fire department was still in existence. When the pension fund law was enacted in 1889, most of the members of the Benevolent association withdrew. There remained the obligation owed to firemen who were beyond the age limit prescribed in the pension act, and for that reason the association has continued.

The association has 47 living dependents of oldtime firemen to whom it pays $15 a month when it has funds.

CIRCUS OFFICIAL, KIN OF BAILEY, IS TAKEN BY DEATH

New York, July 11.—(AP)—Charles Hutchinson, 65, treasurer of the Ringling Brothers and Barnum & Bailey circus, died yesterday after a three months' illness.

Hutchinson, whose home was in Sarasota, Fla., had been identified with the circus business for many years and was a nephew of the late James A. Bailey, one of the founders of the Barnum & Bailey circus. As treasurer of the Ringling-Barnum & Bailey circus he traveled with the show during the circus season and spent his winters in Sarasota.

He was born in Racine, Ind., and is survived by his wife, Mrs. Tillie Patterson Hutchinson, three sons, Charles M., Harry B., and Fred B. Hutchinson, all of New York, and one daughter, Miss Anna Hutchinson. He died at the home of Charles in Long Island City. Funeral services will be held Saturday afternoon with burial in Woodlawn cemetery, New York.

BANDITS TERRIFY FOUR IN RAID ON FINANCE OFFICES

Three bandits terrorized four persons in the branch offices of the Personal Finance company, 3982 Milwaukee avenue, yesterday, and after forcing their victims to lie on the floor escaped with $1,178.

Charles K. Good, 4238 North Troy street, manager of the office, and Miss Shirley Vance, cashier, were alone when the robbers entered. After taking $555 from the cash drawer the invaders confronted John Naking, assistant manager, as he entered and took $600 from him. A customer, Arthur Kulosa, 7123 Bryn Mawr avenue, was robbed of $23 a few minutes later.

Mrs. Ellen McDonald, 48 Years a Chicagoan, Dies

Mrs. Ellen McDonald, 5526 Lakewood avenue, died yesterday morning at her home after a short illness. She was 70 years old and had lived in Chicago since her marriage 48 years ago to Ellis McDonald, who was a director and departmental manager of the John V. Farwell company. Surviving are Mr. McDonald and three children, James E., Edgar J., and Mary G. McDonald. Funeral services will be held tomorrow morning at St. Ita's Catholic church. Burial will be in Calvary cemetery.

NEW WILLS FILED

The following wills were admitted to probate and filed yesterday with Clerk Mitchell C. Robin of the Probate court:

FRANK S. CARNES, died June 28. Estate, $20,000, to adopted daughter, sister, two nieces, and two grandnieces. Continental Illinois National Bank and Trust company, executor.

WILHELMINA JANKE, died April 5. Estate, $5,000, to son and three daughters. Augusta Ferhend, daughter, executrix.

PAUL POREMBA, died April 10. Estate, $3,500, to sister, who is executrix.

MAKE REAL ICE CREAM AT HOME IN YOUR ELECTRIC REFRIGERATOR

KOSTO-FREEZE 5¢

AT ALL GROCERY STORES

TODAY'S RADIO BROADCASTS

CHICAGO WAVE LENGTHS.

W-G-N—720	WLS—870	WMBI—1080
WMAQ—670	WCFL—970	WJJD—1130
WBBM—770	KYW—1020	WGES—1360
WENR—870	WIND—560	

[Central Daylight Saving Time.]

A.M.
7:00—W-G-N—Good Morning musical program; time signals; weather.
WAAF—Farm Folks hour.
WMBI—Sunrise service.
WLS—Smile time.
WMAQ—Morning worship.
WBBM—The Star program.
KYW—The Musical Clock.
WCFL—Time Express.
7:15—WJJD—Bubb Pickard.
7:30—WLS—Dr. John Holland.
WAAF—Breakfast Express.
8:00—WLS—Mac and Bob.
8:15—WIND—In Luxemburg Gardens.
8:30—WLS—Peggy and Steve.
8:45—W-G-N—Keep Fit club.
9:00—W-G-N—Morning musical.
WMAQ—Edward McHugh, songs.
WBBM—Bill and Ginger.
KYW—Breen and De Rose.
WLS—Dr. Herman N. Bundesen.
9:15—W-G-N—Clara Lu 'n' Em.
WCFL—Musical Highlights.
WBBM—Radio Homemakers.
9:30—W-G-N—Harold Turner, pianist; weather forecast; market report.
WMAQ—Tune time.
KYW—Happi Hits.
WIND—Artist recital.
WBBM—Organists.
9:45—W-G-N—Arthur Wright and Leonard Salvo.
KYW—Foot Health.
WMAQ—Morning Parade.
WBBM—Mrs. Ford Carter.
10:00—W-G-N—Movie Personalities, with Francis X. Bushman and Elizabeth Hines.
WAAF—Reveries.
WMAQ—Galaxy of stars.
KYW—United States Navy band.
WBBM—Sprigg's orchestra.
WGES—Bob Purcell.
10:15—W-G-N—The Friendly Neighbor.
WBBM—Captivators.
WENR—Today's Children.
WMAQ—Frances Lee Barton.
10:30—W-G-N—Bob Davis and the Texans.
WAAF—Old Favorites.
WBBM—Art Wright, tenor.
WMBI—Missionary hour.
WGES—Irish hour.
WMAQ — The Carnival, Gale Page, Jackie Heller, King's Jesters.
WIND—Madison ensemble.
KYW—Merry Macs.
10:45—W-G-N—Painted Dreams.
KYW—Two pianos.
WBBM—"The Milky Way."
WCFL—Ruth Wakefield.
11:00—W-G-N—Hal Kemp's orchestra.
WENR—Mary Phillips, songs.
WBBM—Voice of Experience.
KYW—Hodge Podge.
WMAQ—Gene Arnold.
11:15—W-G-N—"Rube Appleberry."
WENR—Concert Favorites.
WMAQ—Summer school.
WBBM—Virginia Clark.
KYW—Eddie and Ralph.
11:30—W-G-N—Grain markets; Doring sisters.
WAAF—Variety.
WMAQ—Vic and Sade.
WBBM—Memories.
KYW—Rose Vanderborch, pianist.
WIND—Wimbledon tennis match finals.
11:45—W-G-N—June Baker, Home Management.
WMAQ—Words and music.
WBBM—Phil Calhoun, songs.
WLS—On Parade.
KYW—Rex Battle's orchestra.
NOON—W-G-N—Midday service, Rev. Davis F. Johnson, Park Ridge, Ill.
WAAF—Noontime concert.
WBBM—Valesco's orchestra.
WCFL—Luncheon concert.
KYW—Dick Fidler's orchestra.
WJJD—Wildey and Sheehan, song duo.
WMBI—Evangelistic service.

P.M.
12:15—WMAQ—Hon. Archie.
WBBM—Jerry Sullivan, songs.
12:30—W-G-N—Grain markets; Palmer house ensemble.
KYW—Farm and Home hour.
WBBM—Helen Fitch.
WMAQ—Ensemble.
WLS—Round-Up.
12:45—W-G-N—Jesse Crawford, organist.
WBBM—Jerry Sullivan, songs.
WCFL—Leo Terry, organist.
1:00—W-G-N—"Just Plain Bill."
WAAF—Hoosier Philosopher.
WMBI—Organ.
WLS—Dinner Bell program.
WMAQ—Herman Crone's orchestra.
WIND—Ann Leaf, organist.
1:15—W-G-N—The Story of Helen Trent.
WCFL—Century of Progress orchestra.
WBBM—Herbert Foote, organ.
WLS—Ridge Runners.
1:30—W-G-N—Century of Progress orchestra.
KYW—Smack Out.
WAAF—Mood in Blue.
WCFL—Organ music.
WBBM—Pinto Pete.
WMAQ—Trio Romantique.
WLS—Uncle Ezra.
1:45—W-G-N—Len Salvo, organist.
WBBM—Pinto Pete.
WMAQ—Nancy Noland, contralto.
2:00—W-G-N—Palmer house ensemble.
KYW—Yasha Davidoffe.
WCFL—Red Hot and Low Down.
WLS—Homemakers' hour.
WMAQ—Musical Keys.
2:10—W-G-N—Baseball: Chicago Cubs vs. Boston [also WBBM].
2:15—KYW—Upstaters quartet.
2:30—KYW—Women's Radio Revue.
WLS—Chicago Closeups.
WMAQ—Gallicchio's orchestra.
2:45—WIND-WMAQ—Baseball: Philadelphia vs. Chicago White Sox.
3:00—WAAF—Music in the Air.
WMBI—Musical.
WCFL—Moments Musical.
KYW—Harmony Four.
WLS—Betty and Bob.
3:15—KYW—Alice Joy, songs.
3:30—WENR—Chicago Symphony orchestra.
3:45—WCFL—The Lady Next Door.
4:00—KYW—Century Concert.
WAAF—Jimmy Kozak, pianist.
4:15—WCFL—Century of Progress orchestra.
WBBM—Pinto Pete.
4:30—W-G-N—Earl Wilkie, baritone.
WCFL—Book review.
WENR—Ma Perkins.
4:45—W-G-N—Len Salvo, organist.
WCFL—Junior Federation club.
KYW—Betty, Jean, and Jim.
WENR—Grandpa Burton.
WBBM—Hill Billies.
5:00—W-G-N—W-G-N orchestra.
WAAF—Billy Jay.
KYW—Mel Stitzel, pianist.
WBBM—Murray and Buckley.
WENR—Public Affairs bureau.
WMAQ—Tom Coakley's orchestra.
5:15—W-G-N—Bob Pacelli's orchestra.
KYW—Tom Coakley's orchestra.
WMAQ—Cowboy singers.
WBBM—"Skippy."
WIND—Wurtzbach's orchestra.
5:30—W-G-N—The Singing Lady.
WBBM—Jack Armstrong.
WENR—"Wooley the Moth."
WMAQ—John B. Kennedy.
5:45—W-G-N—Little Orphan Annie.
WBBM—Lucky Star Ranch.
WMAQ—Mysterious Island.
6:00—W-G-N—Ben Potter.
WCFL—Two Bits.
WAAF—Ray Waldron's sports review.
WBBM—Jack Russell's orchestra.
KYW—Lucky Seven.
WMAQ—Freddie Martin's orchestra.
6:15—W-G-N—Palmer House ensemble.
WENR—Baseball résumé.
WMAQ—News of the Air.
WBBM—The Sportcast.
6:30—W-G-N—John Harrington, the sports reviewer.
WCFL—Vienna ensemble.
WMAQ—Shirley Howard and Jesters.
WBBM—Mike and Herman.
WENR—"Choosing a Career."
KYW—Herman Crone's orchestra.
6:45—W-G-N—Quin Ryan, World's Fair reporter.
KYW—Frankie Masters' orchestra.
WENR—Amos 'n' Andy.
WAAF—Dusk Dreams.
WMAQ—The Goldbergs.
7:00—W-G-N—Hal Kemp's orchestra.
WCFL—Grace Wilson, contralto.
WAAF—Symphonic Hour.
KYW—Grits and Gravey.
WLS—Leonard Keller's orchestra.
WMAQ—Rudy Vallee's orchestra.
WBBM—Melodies of yesteryear.
WIND—Evan Evans, baritone.
WMBI—Question Hour.
7:15—W-G-N—Bishop Bernard J. Sheil.
WBBM—Freddie Hankel's orchestra.
WCFL—Admiral Arnold.
WLS—Clyde Lucas' orchestra.
7:30—W-G-N—Charles M. Hayes, "Driving Sanely."
WLS—Dorothy Page, blues singer, and John Fogarty.
WIND—Henry Busse's orchestra.
KYW—Eddie Duchin's orchestra.
WBBM—Philadelphia summer concert.
7:35—W-G-N—Palmer House ensemble.
7:45—W-G-N—Bob Pacelli's orchestra.
KYW—Noble Sissle's orchestra.
WIND—Harry Sosnik's orchestra.
8:00—W-G-N—Lawrence Salerno, baritone; Natalie Alt, soprano, with W-G-N orchestra.
WCFL—Louie and the Hungry Five.
WLS—Death Valley Days.
WMAQ—Capt. Henry's Show Boat.
KYW—Rex Maupin's orchestra.

W-G-N FEATURES

9:15 a. m.—Clara, Lu 'n' Em, the Chatter Queens of Radio.

11:15 a. m.—Rube Appleberry, a humorous baseball sketch with Lawrence Reed in the rôle of Rube.

1:15 p. m.—"The Romance of Helen Trent," a dramatic sketch.

6:45 p. m.—Quin Ryan, the World's Fair reporter.

7:15 p. m.—The Rt. Rev. Bernard J. Sheil, talk on Legion of Decency.

CHESTER LAUCK.

8 p. m.—Lawrence Salerno, baritone, and Natalie Alt, soprano, with the W-G-N orchestra.

8:30 p. m. and 10:30 p. m.—The orchestras of Wayne King and Bernie Cummins from the Aragon and Trianon.

9:15 p. m.—Teddy "Blubber" Bergman, comedian.

10:15 p. m.—"Lum and Abner," rural sketch, with Chester Lauck portraying the rôle of Lum.

11:10 p. m. and 1 a. m.—Ted Weems' orchestra from the Empire room of the Palmer house, with the Singing Ensemble, Elmo Tanner, Country Washburn, and Parker Gibbs.

ON OTHER STATIONS.

3:30 p. m.—WENR—Chicago Symphony orchestra.

7 p. m.—WMAQ—Rudy Vallee's variety hour; Lou Holtz, Blossom Seeley and Benny Fields, George Gaul and Freda Innescourt in "A Minuet," Clifford and Marion, and Cross and Dunn.

7:30 p. m.—WBBM—Philadelphia summer concerts, Eugene Ormandy conducting the orchestra.

7:30 p. m.—WLS—Melodies Romantique; Dorothy Page, contralto, and John Fogarty, tenor.

8 p. m.—WMAQ—The Show Boat; Charles Winninger, Lanny Ross, Annette Hanshaw, Muriel Wilson, Conrad Thibault, and Gus Haenschen's orchestra.

8:30 p. m.—WENR—Goldman band concert.

9 p. m.—WMAQ—Paul Whiteman's Music Hall.

9:45 p. m.—WBBM—Heidelberg Students, Gene and Charlie, Doris Loraine, and Cadets quartet.

11 p. m.—KYW—Milwaukee Philharmonic orchestra; Charles Wakefield Cadman, guest pianist.

8:30—W-G-N—Wayne King's orchestra.
KYW—Clyde Lucas' orchestra.
WENR—Goldman's band concert.
WCFL—The Two Bits.
WIND—Dorothy Gordon, songs.
8:45—W-G-N—Bernie Cummins' orchestra.
KYW—Clyde Lucas' orchestra.
WJJD—Alexander McQueen.
9:00—W-G-N—Tomorrow's Tribune.
WMAQ—Paul Whiteman's Music Hall.
WENR—Parade of the Provinces.
WBBM—T. S. Stribling.
WJJD—Detroit Symphony orchestra.
WIND—Roy O'Hara's orchestra.
9:05—W-G-N—Headlines of Other Days.
9:15—W-G-N—Teddy Bergman.
WCFL—Mme. Schumann-Heink.
WBBM—Barlow's orchestra.
KYW—Drama.
9:30—W-G-N—Earl Burtnett's orchestra.
WBBM—Tom Gentry's orchestra.
KYW—Echoes of the Palisades.
WENR—Buddy Rogers' orchestra.
9:45—W-G-N—Dream Ship.
WBBM—Students.
WENR—Irma Glen, organist.
WIND—Fray and Braggiotti, piano duo.
10:00—W-G-N—June Provines.
WMAQ—Jack Berger's orchestra.
WBBM—Harry Sosnik's orchestra.
KYW—Pratt and Sherman.
WIND—Vera Van.
WENR—Racing Highlights.
10:15—W-G-N—Lum and Abner.
WBBM—Reggie Child's orchestra.
WENR—Charlie Davis' orchestra.
WMAQ—Gene and Glenn.
10:30—W-G-N—Wayne King's orchestra.
KYW—Freddie Berren's orchestra.
WENR—Carl Hoff's orchestra.
WMAQ—Guy Lombardo's orchestra.
10:45—WENR—Leonard Keller's orchestra.
WBBM—Henry Busse's orchestra.
10:50—W-G-N—Bernie Cummins' orchestra.
11:00—WMAQ—Eddie Duchin's orchestra.
WENR—Buddy Rogers' orchestra.
KYW—Milwaukee Philharmonic.
WBBM—Joe Reichman's orchestra.
11:10—W-G-N—Ted Weems' orchestra.
11:30—W-G-N—Charlie Agnew's orchestra.
WBBM—Freddie Hankel's orchestra.
WENR—Hessberger's orchestra.
KYW—Harold Stern's orchestra.
11:45—W-G-N—Earl Burtnett's orchestra.
Midnight—W-G-N—Bob Pacelli's orchestra.
WBBM—Earl Hines' orchestra.
WENR—Clyde Lucas' orchestra.
WMAQ—Leonard Keller's orchestra.
KYW—Herman Krone's orchestra.

A.M.
12:15—W-G-N—Bernie Cummins' orchestra.
12:30—W-G-N—Hal Kemp's orchestra.
WBBM—Jack Russell's orchestra.
WMAQ—Eddie Duchin's orchestra.
WENR—Carl Hoff's orchestra.
12:45—W-G-N—Earl Burtnett's orchestra.
1:00—W-G-N—Ted Weems' orchestra.
1:15—W-G-N—Hal Kemp's orchestra.

Dr. C. J. Harley, Physician of Bronson, Mich., Is Dead

Coldwater, Mich., July 11.—[Special.]—Dr. C. J. Harley, 47, was dead at his summer home at Matteson Lake today. He was graduate of Rush Medical college, Chicago, and practiced in Bronson, 12 miles west of here, since graduation. He was prominent in Masonic circles.

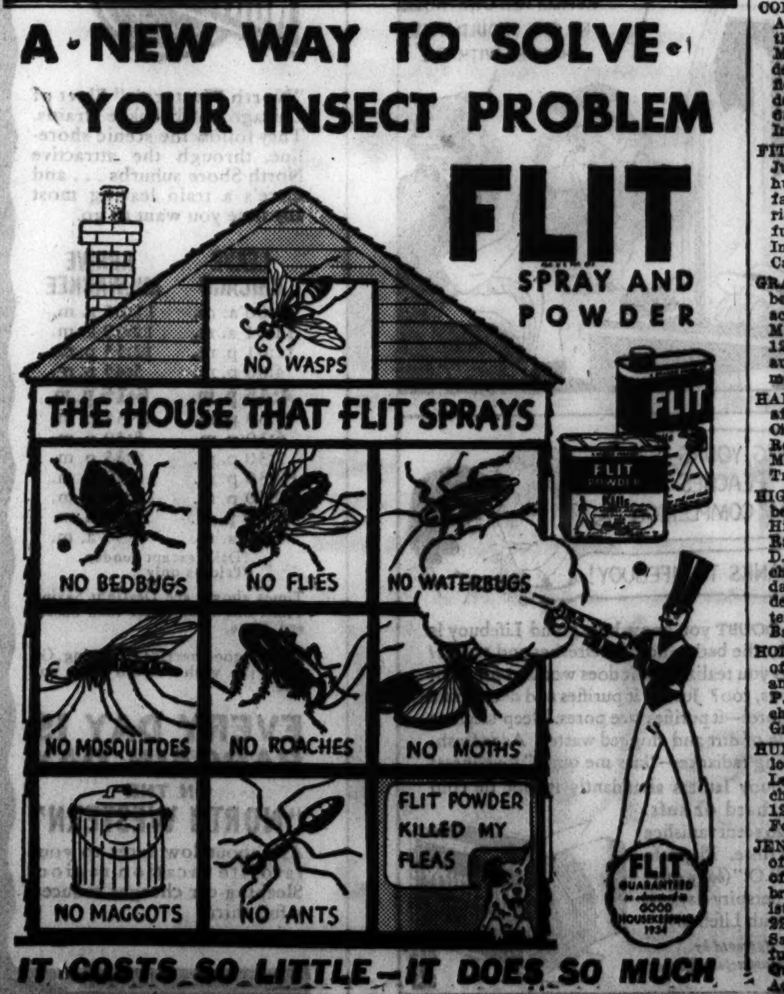

PRINCE HENRY OF HOLLAND GIVEN WHITE FUNERAL

Throngs in Gay Clothes Watch Cortege.

[Chicago Tribune Press Service.]

THE HAGUE, July 11.—Prince Henry of the Netherlands, consort of Queen Wilhelmina of Holland, who all his life sought to spread gayety wherever he went, had his last wish fulfilled today. He wanted no ominous black, no widow's weeds, and no tears at his funeral, but bright colors and fortitude.

Queen Wilhelmina and her daughter, Princess Juliana, shed no tears and paid their last homage to their husband and father dressed in white from head to foot. Even the queen's mourning veil was white.

Three thousand royal grenadiers, who had been fighting rioters in Amsterdam, returned to The Hague today for the age old privilege of being the guard of honor at all important functions of the house of Orange.

Thousands Line Streets

Tens of thousands lined the streets from The Hague to Delft, all in gay summer clothes to fulfill Henry's last wish. The heat was severe and the Red Cross, to which the prince devoted much of his life, reported that more than 1,000 were prostrated.

The white and silver coffin covered with the Dutch colors and flowers of the queen and princess was carried in a silver and white herse drawn by eight pitch black horses blanketed with white to the old chapel at Delft, where the prince was laid to rest beside Queen Mother Emma, who died only a few weeks ago. Gala coaches in white and silver bearing members of the diplomatic corps followed.

The queen and Princess Juliana awaited the procession in the chapel bright with mauve drapings and masses of flowers.

Ex-Kaiser Sends Son.

Since Henry was originally the duke of Mecklenburg, German nobility was prominent among the mourners. The ex-kaiser was represented by his son, Prince Oscar, and the ex-queen of Wuerttemberg by the prince of Wied, The Grand Duke Oldenburg and numerous other members of the Mecklenburg family were present. King George of England sent the Earl of Athlone, while Prince Charles came in the name of the king of the Belgians.

EDNA WHISTLER, FORMER STAGE BEAUTY, IS DEAD

New York, July 11.—[Special.]—Edna Whistler, popular musical comedy and vaudeville star of some years ago, died today from acute appendicitis in her furnished room on East 47th street.

The Louisville, Ky., choir girl who rose to Broadway stardom was last seen in small parts, but at the zenith of her success she was a popular favorite throughout the country.

The girl, who attracted the attention of Fred Stone with her singing as a soloist in Louisville, declined his offer of a place in "any of my shows," began her stage career in New York on a bet—literally.

Dining with a friend here, she mentioned the musical comedy actor's offer and was jeered. The result was a $50 bet that she could get a job on the stage. Her singing before a booking agent won her an immediate tryout in Boston, which was followed by an engagement for twenty weeks in vaudeville. She was featured with such stars as Harry Lauder, Annette Kellermann, and Jefferson De Angelis. With the latter two she appeared in "The Three-Star Combination." She made her bow in the "big time" as Julian Eltinge's double in "The Crinolin Girl." Other successes followed and Ed Wynn engaged her as his prima donna in "Carnival." A contract with George M. Cohan followed.

RITES TODAY FOR EMMA L. DAVIES CHICAGO TEACHER

Funeral services for Miss Emma Louise Davies, veteran Chicago school teacher who died Monday following a heart attack in her home at 6844 Parry avenue, will be held this morning at 10:30 in a funeral chapel at 63d street and Harvard avenue. Miss Davies, who was 67 years old, taught the first and second grades for 47 years in various buildings of the Barnard school. She was a sister of the late Arthur Davies, artist. Burial will be at Oak Woods cemetery.

EX-ALDERMAN'S SON DROWNED IN SOUTH SIDE PIT

Robert Atkinson Jr., 2439 Gruenwald street, Blue Island, was drowned late yesterday while swimming with a group of relatives and friends in a clayhole near 123d street and Kedzie avenue. An inhalator squad from the Public Service Company of Northern Illinois tried in vain to revive him. The victim was a son of a former Blue Island alderman.

The body of Allen Foster Thomas, 23 years old, 4327 Kenwood avenue, who was drowned June 3 when a yawl overturned, was recovered from the lake off Roscoe street yesterday. Thomas, the son of the Rev. George H. Thomas, pastor of the St. Paul Episcopal church, 4945 Dorchester avenue, had gone sailing with Robert Warfield, 24, 4831 Kenwood avenue, owner of the boat. A sudden squall upset the craft near Indiana Harbor. Warfield clung to the boat and was rescued by an oil tanker.

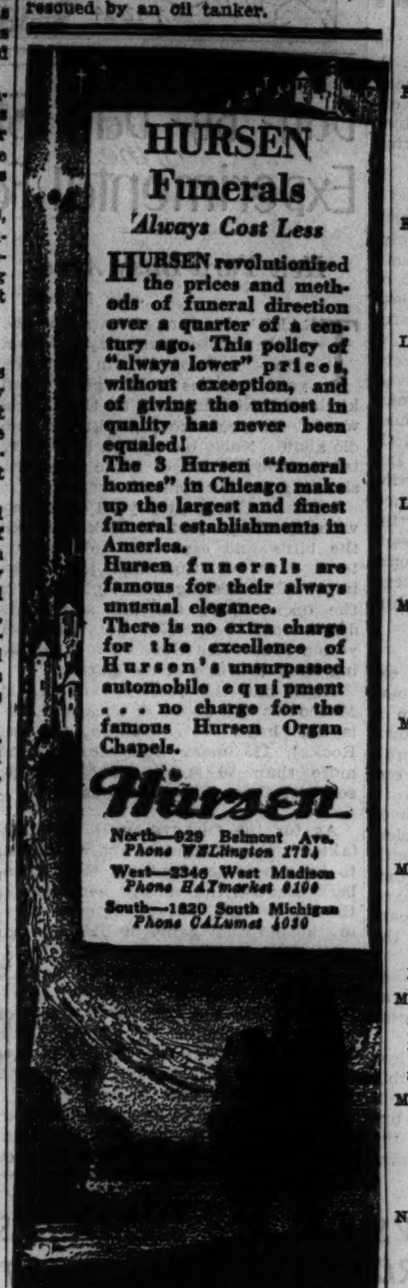

DEATH NOTICES

In Memoriam.

SMITH—Mark Smith. In loving memory of my dear husband, who passed away two years ago today. ELSIE B. SMITH.

Fraternal Notices.

BANNER BLUE CHAPTER, NO. 788, O. E. S.—Sister Clara J. Higgins, P. M., passed away July 10. Remains at chapel, 5203 Lake Park-av. Funeral Friday, 2 p. m., Church of the Redeemer, 56th and Blackstone. Interment Oak Woods. Members please attend. NELLIE DOBBERT, W. M. ETHEL R. WARD, Sec.

ARONSON—Leopold Aronson, of 2929 Pine Grove-av., beloved husband of Rudolphine; fond father of Dr. Sidney of Indianapolis, Ind., and Hortense Goodman; brother of Sam and Mildred Lasky. Funeral Friday, at 11 a. m., at chapel, 4911 Broadway. Interment Rosemont Park cemetery.

BREITUNG—Albert Breitung, July 10, at his residence, 411 Fullerton-pkwy., husband of the late Barbara Breitung, stepfather of Mrs. Rudolph S. Blome, brother of Oscar Breitung. Services at chapel, 1253-55 N. Clark-st., Thursday, July 12, 3:30 a. m. Interment Graceland cemetery.

BRUCH—John Bruch, July 10; dearly beloved husband of Margaret; loving father of Mrs. Mary Schmidt; father-in-law of Joseph Schmidt. Funeral Saturday morning, at 9:30, from mortuary, 1356 Wellington-av., to St. Andrew church and St. Joseph's cemetery.

CADMAN—Mary Cadman, July 11, 1934, of 522 N. Ridgeland-av., Oak Park, wife of the late James Cadman, mother of Mrs. George Du Four, Robert, Emma, Grace, Harry, and John P. Cadman, and the late William Cadman and Mrs. Edward Du Four. Resting at and funeral at late residence Friday, 10 a. m. Interment Forest Home.

CARD—Joseph B. Card, July 11, 1934, at his home, 235 Central-av., Highland Park; beloved husband of Katherine F., father of Mary F., Mrs. H. Sutherland Campbell, Joseph P., Ruth D. and Richard. Funeral services 2 p. m., Saturday, July 14, at Trinity Episcopal church. Interment Oak Woods cemetery. Please omit flowers.

CLOUGH—William A. E. Clough, July 11, 1934, age 93 years, late residence 3229 Ellis-av., formerly a merchant on South Water-st. Funeral services will be held Thursday at 4 p. m. in chapel, 1820 S. Michigan-av. Interment Andover, Mass. Please omit flowers.

COMSTOCK—John W. Comstock of 8200 S. Aberdeen-st., July 11, 1934; husband of the late Mahuldah Comstock; father of Mrs. Evelyn M. Travis of 8200 S. Aberdeen-st., Chicago; C. E. Comstock of Bloomfield, Cal., and the late Mrs. Martha Sanders of Campbellsville, Ky. At chapel, 63d and Harvard, until 8 a. m. Friday. Interment Lincoln, Ill.

FITZ MAURICE—Ulysses A. Fitz Maurice, July 10, 1934, at Warsaw, N. Y., beloved husband of Catherine Harvey Fitz Maurice, father of Harvey J. and Virginia Fitz Maurice. Funeral Saturday at 9:30 a. m. from funeral home, 245 W. North-av., to the Immaculate Conception church. Interment Calvary.

GRANATH—Andrew G. Granath, suddenly, beloved husband of Takla, father of Horace and Chester Granath, and Mrs. Ethel Manson. Funeral Thursday, July 12, at 12 o'clock at Delavan, Wis., thence by auto to Rosehill cemetery, Chicago. Interment at 4 o'clock.

HAMMOND—Peter De Forest Hammond, after brief illness, June 28, in Traverse City, Mich.; son of Helen Johnston and Robert Stevens Hammond; brother of Jim, Mary, and Jean of Winnetka. Burial Traverse City, June 29.

HIGGINS—Clara Jane Higgins, July 10, 1934, beloved wife of the late Walter De Witt Higgins, fond mother of Richard L. and Ralph P., fond grandmother of Richard D. and Donald D. Higgins. Remains at chapel, 5203 Lake Park-av. Funeral Friday at 2 p. m. at Church of the Redeemer, 56th-st. and Blackstone-av. Interment at Oak Woods. Past matron of Banner Blue chapter, No. 788, O. E. S.

HOLM—John Holm, July 11, 1934, husband of Anna, father of Alice and Robert Holm and Mrs. Eunice Kurek, brother of Henry P. and Emma J. Holm. Remains at chapel at 2701 N. Clark-st. Services at Graceland cemetery chapel Friday, 2 p. m.

HUNT—Harry W. Hunt of 672 Rush-st., beloved father of Ralph B., Fredericca, Learned, and George Henry. Funeral at chapel, 1158 N. Clark-st., Thursday, July 12, at 3 p. m. Interment Lexington, Ill. Former member Chicago Board of Trade.

JENISTA—James F. Jenista, beloved husband of Josephine Weise Jenista, loving father of James Jr., John, Joseph and George; brother of Josephine, Anna and John Jenista. Remains at his late home, 5321 W. 22d-pl., until Friday, 4:30 p. m. Funeral Saturday, July 14, 1934, at 9 a. m., from funeral home, 2307 S. 52d-av., to Mary Queen of Heaven church. Interment St. Adalbert's. Cicero 200.

DEATH NOTICES

JONES—John T. Jones, July 10, 1934; husband of Alice O'Neil Jones; father of Robert Jones; also survived by two sisters in Wales, England. Funeral from the rooms of S. F. Peacock & Son, 1028 N. Van Buren-st., Milwaukee, Friday morning at 10 o'clock. Interment Holy Cross cemetery, Milwaukee.

KAPINAS—Josephine Lestina Kapinas, July 11, of 2031 Summerdale-av., beloved mother of Victoria Ellison, Evelyn Klatter, Helen Calligan, Frank and James Lestina. Funeral services Saturday, 3 p. m. at funeral home, 5200 N. Western-av., corner of Foster. Interment Irving Park Boulevard cemetery.

KELLEHER—Florence E. Kelleher [nee Allen], July 10, of 7445 South Chicago-av., beloved wife of Joseph E., beloved mother of Allen, Kathryn, Thomas, Eugene, Joan, and the late Florence, daughter of the late Mrs. Ellen Allen of Sherrard, Ill., sister of Mrs. Charles Tonn of Rock Island, Ill.; Mrs. John Normoyle of Coal Valley, Ill.; Edward J. Allen of Rock Island, Ill.; Bernard and Harry Allen of Sherrard, Ill. Funeral Friday, 9 a. m., from chapel, 7705 Cottage Grove-av., to St. Laurence's church. Interment Mount Olivet. Rock Island Argus paper please copy.

KHEIRALLA—Anna Griswisch Kheiralla, sister of Mrs. Rudolph W. Lotz and Louisa G. Meyer, mother of Gulnar. At funeral home, 6959 N. Clark-st. Funeral services Thursday, 2 p. m., at Graceland cemetery chapel.

KINSELLA—William J. Kinsella, beloved husband of Catherine Kavanaugh Kinsella, fond father of Anne, Mrs. Margaret Jakatz, John and Katherine, brother of Mrs. Margaret A. Moore. Funeral Saturday, at 9 a. m., from his late residence, 5901 Ingleton-av., to St. Martin church. Interment Holy Sepulchre.

KINSEY—Mrs. Louise Kinsey, 4428 Berkeley-av., will be buried Thursday, July 12, at 3 p. m. from chapel, 63d-st. and Harvard-av. Interment at Baldwin, Wis. Member of Englewood chapter, No. 731, O. E. S. MAUDE MILLER, Worthy Matron. AUGUSTA HAEHNLEIN, Secy.

LAYDEN—Nora B. Layden [nee Blake], beloved wife of the late Patrick Layden, fond mother of Andrew J. Layden, Mrs. P. M. Smith, Mrs. J. Callinan and the late Mrs. T. J. McMahon, sister of Thomas Blake, at residence, 6843 S. Racine-av. Funeral Friday, July 13, 9 a. m., to St. Brendan's church. Interment Calvary. Members of St. Ita court, No. 356, will meet Thursday at 8 p. m.

LIPSCHUTZ—Wolf Lipschutz, 3508 Costello-av., beloved father of Dorothy Lipschultz, Mae, Gussie, Zahery, Nat, Ann, and Charles. Funeral Thursday, 2 p. m., at chapel, 3021 Lawrence-av. Interment Western Star cemetery, Jewish Waldheim.

MALLERS—John B. Mallers Jr., 60 years, father of C. E. Mallers of Chicago, brother of Mrs. Charles L. Hunter and Mrs. Edward S. Hunter of Pasadena, Cal. Funeral at Rosehill chapel, Thursday, July 12, 4 p. m. In state at 4523 Broadway until 2 p. m. Thursday.

McCLUN—Ethel F. McClun, 1316 Madison-pk., July 11, 1934; beloved wife of John M. McClun, mother of Mrs. Mary E. Hansen, Mrs. Frederick C. Rowley, Robert M. and John E. McClun, daughter of Mrs. Laura P. Burgess. Services at chapel, 63d and Harvard, Friday, July 13, at 3 p. m. Interment Mount Greenwood. Bloomington, Ill., papers please copy.

McDONALD—Ellen Kelley McDonald, beloved wife of Ellis; fond mother of Mary G., James E. and Edgar J.; sister of Margaret, Daniel and John Kelly, Mrs. Mary Turnbull, Sarah Cooney and Elizabeth Tyner. Funeral Friday, 9:30 a. m. from residence, 5526 Lakewood-av. to St. Ita's church. Interment Calvary cemetery.

MILLER—Winston C. Miller, July 11, beloved son of Carl W. and Lula Ward Miller; dear brother of Everett and Lawrence. Funeral Friday, July 13, at 2 p. m. at late residence, 928 N. Lorel-av. Interment Glen Oaks.

MOTEL—Mary Motel of 907 N. Sacramento-blvd., aged 35 years, beloved wife of Isadore, devoted mother of Edith and Selma, daughter of Ella Zimberoff, sister of Bella, William, Sonia Etkin, Morris, Leon, and Gertrude. Funeral Friday, July 13, at 1 p. m., at chapel, 2235 W. Division-st.

NELSON—Harry Nelson, beloved son of Ole and Josephine Nelson; brother of Signe, Blanche and Gwendolyn. Funeral services Saturday, 2 p. m., at chapel, 2700 E. 75th-st., under auspices of South Shore lodge No. 1056, A. F. & A. M.

NELSON—William T. Nelson of 329 N. Stone-av., La Grange, beloved husband of Blanche P., father of Maclay and Merrill. Funeral at late residence Friday, 2:30 p. m.

NOXON—Lena Noxon, wife of the late Gilbert Noxon; mother of Dorothy, William, Marjorie, and Helen, July 11, 1934. Funeral notice later.

O'CONNOR—Patrick Thomas O'Connor, beloved son of Mary, nee O'Meara, and late Maurice, fond brother of Edward J., Mary, Marguerite, Sister Mary Silva, O. S. F., and Mrs. Dorothy Kishler, and the late Maurice O'Connor. Funeral Friday, 9:30 a. m., from residence, 11115 South Park-av., to Holy Rosary church. Interment Mount Olivet. Burial private. Omit flowers.

O'NEILL—Thomas O'Neill, July 11; beloved son of the late Dennis and Margaret Fitzgerald O'Neill, brother of Nellie, John, Dennis O'Neill, Mrs. Margaret Stringham, and the late Nora O'Neill and Mrs. Catherine Murray. Funeral Saturday at 9 a. m. from late residence, 8242 S. Justine-st., to St. Sabina church. Interment in family lot at Mount Olivet. Particulars, Yards 0703.

PARR—Selma May Parr, nee Sorensen, July 11, late of 4730 W. Huron-st., beloved wife of Alfred Parr, mother of Helen and Florence, daughter of Enewold and the late Trina Sorensen, sister of Peter and Aner Sorensen and Mrs. Agnes Lassen. Funeral at chapel, 4817 W. Chicago-av., Saturday, July 14, at 2 p. m. Interment Oak Ridge.

PIPER—Dr. Charles W. Piper, July 11, at his residence, 6748 S. Union-av.; husband of Lilian, father of Mary Alice and Dr. Charles H. Piper, brother of Seth S., Ellsworth E., Mrs. C. G. Gibson, and Mrs. Alice F. Rud. Funeral Friday, July 13, 2:30 p. m., at Emerald Avenue Presbyterian church, 67th and Emerald-av. Interment at Mount Hope. Please omit flowers.

ROUSE—Della C. Rouse, nee Erickson, beloved wife of Fred F., fond mother of Mrs. Margaret Johnsen, grandmother of Robert M. Johnsen. Member of Siloam chapter, 119, O. E. S. Funeral services Saturday, July 14, at 2 p. m. at late residence, 2648 N. Kimball-av. Under the auspices of Siloam chapter. Interment Mount Olive.

STEINBERG—Bertha Fried [nee Bernstein], 3318 Lake Shore-dr., July 11; beloved wife of Stanley; devoted mother of Marjorie Jane; loving daughter of Aaron and Lena Bernstein; sister of Ann, Elizabeth, Sam, Art, Tobias, and Abe. Services at chapel, 4911 Broadway, 1 p. m., Friday, July 13. Interment O. B. A. cemetery, Jewish Waldheim. New York City papers please copy.

THOMAS—Allen Foster Thomas, drowned June 24, aged 23 years, beloved son of the Rev. George H. and Margaret C. Thomas; brother of Arthur A. Thomas and Mrs. John Alden. Funeral services private. Memorial service at later date. Kindly omit flowers.

TOLLEFSEN—Ingvald H. Tollefsen of Wooster Lake, Ill., July 10, 1934, age 74 years, dear brother of Mrs. M. Rinnan and Mrs. J. S. Berner, brother-in-law of Ole Rinnan and Dr. J. S. Berner. Member of Jonas Lie, lodge No. 99, S. of N., and Normendenes Sangforeningen. Services Saturday, 1:30 p. m., at funeral chapel, 4338-40 Fullerton-av. Interment Mount Olive.

TOMIN—Philip Tomin, at Lake City, Fla., July 9, husband of the late Rebecca, father of Dorothy Bernstein, Rose Cohn, Jesse, and Mary. Services at chapel, 4911 Broadway, Friday, 2 p. m. Interment Rosehill. Please omit flowers.

TOWNSEND—Elton Townsend, late of 6338 Drexel-blvd., husband of Mina Townsend, nee Bandy; fond father of Gerald, Audrey and Elton Jr., at funeral home, 217 N. Cicero-av. Funeral Friday, 2 p. m. Interment Montrose.

WIENER—Selma Wiener, beloved wife of the late David Wiener; fond mother of Milton L., Jerome L., Edna W. Rich, Paula W. Nussbaum, and the late Gertrude W. Whitney. Funeral Friday, July 13, at 10 a. m., at chapel, 936 E. 47th-st.

ANNOUNCEMENTS.

SIEGEL—A monument will be dedicated to the memory of Albert Siegel, husband of Sarah; father of Bee Fink, Jean Lurie and Charles S., on Sunday, July 15, at 1 o'clock at the Knights of Joseph cemetery, Jewish Waldheim.

CEMETERIES.

SACRIFICE 5 GRAVE LOT, GRACELAND cemetery. Cash $235. Albany 3456.

SACR. 8 GRAVES, $140; 4 GRAVES, $75; perp. care; elev. tran. Randolph 5694.

CHOICE 4 GRAVES MEMORIAL PK. EVANS. Nr. chap.; perp. care; $150. Alb. 3456.

WOODLAWN CEMETERY—4 GRAVE LOT, exclusive section, $525. Euclid 71.

SACR.—8 GRAVE LOT IN BEAUT. ROSEHILL, $583 cash. Call Irving 7213.

CHOICE 4 GRAVES MEMORIAL PARK, Sec. G-1, $140; perp. care. Rand. 5694.

MAUSOLEUMS.

MAUSOLEUMS AND MONUMENTS.
CHAS. G. BLAKE CO.,
1000 E. 67TH-ST. FAIRFAX 9878.
Write or Phone for Free Booklet.

Clotilde Patterns Are Designed By Experts for Tribune Readers

Chicago Daily Tribune

THE WORLD'S GREATEST NEWSPAPER

The Latest in Chicago Styles as Described by Rhea Seeger

THURSDAY, JULY 12, 1934.

Todd Theater Festival Will Open Tonight

Dinner Parties to Precede Performance.

BY JUDITH CASS.

IF Chicago supports the Todd Theater festival, opening tonight, as enthusiastically as New Yorkers support the several country theater companies that spring up each summer within motoring distance of New York, tonight's pilgrimage to the old town of Woodstock will be the first of many similar ones that socialites will make during the next six weeks.

A favorite mode of entertainment in the east during the warm weather is to have a dinner party and then motor to one of the country playhouses, where stars who seldom leave Broadway in the winters augment the resident companies for special productions, and where many plays that later are enormous successes in New York have their premières.

One of the smartest affairs we attended last summer during an eastern visit was an opening at the Westport Country playhouse in Connecticut, which is run by Lawrence Langner, one of the directors of the New York Theater guild. Many of the guild successes are tried out in the great barn-like theater at the edge of the town of Westport, and the audiences, especially on openings nights, are as fashionable and interesting as any first nights during the season in town.

Hold Festival at Old Opera House.

Most of the summer theaters in the east are barns that have been turned into playhouses, but in Woodstock there is a "real old honest-to-horsehair opera house" and it is in this that the festical company will perform. That classic thriller, "Trilby," will be the first production and Chicagoans will have a very special interest in it, for Trilby is to be portrayed by a Chicago socialite, Miss Louise Prussing, who has met with success on the stage in London and New York as well as here, and Svengali is to be played by young Orson Welles, the Chicago boy who was acclaimed at home and abroad and who is the only foreign artist ever to have been starred in the Irish Abbey. He is an alumnus of the Todd School for Boys, on the campus of which the festival company is in residence and where, around the swimming pool, there is to be a buffet supper tonight following the performance so that patrons may meet the company. Roger Hill, headmaster of the school, and Mrs. Hill will be the host and hostess at the supper.

Woodstock, which is fifty-one miles northwest of the Chicago loop, is easily accessible from the city, the north shore, the Fox river valley towns, and those in lower Wisconsin, and there will be representatives from Lake Geneva, Lake Forest, Wheaton, and various other smart communities at tonight's performance, which is to start at 8:30 o'clock. There are a few seats left for tonight, but by the time the curtain goes up the S. R. O. sign will be in use, I'm sure. The theater will be dark on Mondays, Tuesdays, and Wednesdays during the six weeks' season.

Dinner Parties to Precede Play.

Among the many hostesses who are planning to entertain at early dinners tonight and then drive with their guests to Woodstock is Mrs. Howard Linn, who will have a party of twelve at her lovely Lake Bluff home. Mrs. Leo Nicolson, who is having a buffet supper at her charming little home in Wheaton, will have a very personal interest in the production, for her daughter, Virginia, is to take part. "A very tiny part," she says, but even to appear on the stage with such well known professionals as Miss Prussing, Mr. Welles, and Michael MacLiammoir, who was hailed by the London press as the "greatest living Hamlet," and to be directed by Hilton Edwards of Dublin's Gate theater is to have achieved something when one is as young and inexperienced as Miss Nicolson. She was graduated from the University School for Girls last month, and so charmed every one by her portrayal of the princess in Edna St. Vincent Millay's "The Princess Marries the Page," the senior play, that she was encouraged to seek a career in the theater.

All of Mrs. Nicolson's party will be very much interested in Virginia's professional debut, for they have known her since she was a little girl. In the party will be Mr. and Mrs. Nicolson and their younger daughter, Caryl; Mrs. Robert R. McCormick, Mr. and Mrs. Albert J. Pardridge and their house guest, Mrs. Guy Warren of

[Continued on page 19, column 1.]

Miss Gueroult Is Engaged

Mr. and Mrs. M. Edward Gueroult of 399 Fullerton parkway announce the engagement of their daughter, Zoe Catherine, to Daniel Joseph Hogan of 1228 Columbia avenue. Their marriage will unite two old Chicago families.

[TRIBUNE Studio Photo.]

John Gilbert Dodges Shark in Ocean Dip

Saved by Cries of Cast on Ship Location.

BY GEORGE SHAFFER.

[Chicago Tribune Press Service.]

Hollywood, Cal., July 11.—[Special.]—Maybe there are no man eating sharks off southern California as the mariners and fishermen in this section avow, but John Gilbert will not be the man to put the belief to the extreme test.

Gilbert was at sea with the Columbia company filming "Captain Hates the Sea" aboard the chartered steamer Ruth Alexander when the beating sun prompted him to don his blue trunks, climb down the ship's ladder as it lay still and jump into the ocean for a refreshing swim.

Florence Rice, Leon Errol, Wynne Gibson, Fred Keating, and others watched John emulate a dolphin until a black shape came driving through the water toward him. Those aboard yelled "shark," and Bill Thompson, sound man and a crack marksman, pulled his revolver and pumped bullets at the dark shape while John splashed to the ship's ladder and hauled himself up in a hurry. Thompson swears he hit the shark but never bothered it. Anyway, Gilbert isn't taking any more baths in the middle of Catalina channel.

Victor McLaglen, who gets seasick; Walter Catlett, Lewis Milestone, the director, and 100 others are aboard the movie steamer and have been aboard it for ten days. What's more, although they profess to be dying of ennui they are going to stay aboard another week until all the sea shots are completed.

Florence Rice probably does the least complaining. She gets a shipment of chocolate bars by speedboat every day, while the others rely on the messenger boat to bring daily newspapers, letters, refreshments, clothes, goggles and other items from the shore.

Mrs. Will Rogers is going only as far as Japan with her husband and two sons, and will turn back to this country in order to spend the latter part of the summer with daughter Mary, now rounding out her first year of stage dramatic experience as a stock player in a little theater in Maine.

Will Rogers says that one country he is determined to visit and spend money in is Finland; he wants to express admiration to and get acquainted with the people who don't welch on their debts. . . . When Rogers gets back to this country his studio plans to use him, Janet Gaynor and Warner Baxter, three of its four biggest stars [the fourth is Shirley Temple] in one cast, "One More Spring."

Radio-RKO studio has called off all lawsuits, ultimatiums, and hints of contract breaches with Joel McCrea, and is starting him with Miriam Hopkins Monday in "The Richest Girl in the World." The Radio studio which holds McCrea's contract announced him as suspended from the salary list two weeks ago when Joel declined to carry out an arrangement between studios which would feature him in a story at Universal studio.

WASHINGTON SOCIETY

Washington, D. C., July 11.—[Special.]—The Argentine ambassador and Mme. de Espil are prolonging their stay at Hot Springs, Va., to take part in the golf tournament to be held there late this week. Others in the tournament will be the former assistant secretary of the navy for aviation, David S. Ingalls of Cleveland, and Miss Jacqueline Story of Washington, niece of the late Countess de Buisseret of Belgium.

Former American Ambassador to Argentina and Mrs. Robert Woods Bliss entertained at an al fresco tea this afternoon at The Oaks, their Georgetown estate. Their guests were mainly officials of the state department and diplomatic corps.

The retiring third secretary of the American legation in Panama and Mrs. Sheldon Mills are spending this week in Washington and expect to leave Saturday for Evanston, Ill. They will sail Aug. 11 for Europe, Mr. Mills to take up his duties in the legation in Bucharest, Rumania.

THROUGH THE LOOKING GLASS

[TRIBUNE Studio Photo.] [Posed by Avis Kistler.]

One of the secrets of cool suavity on a too hot day or evening: The lavish use of a good and fragrant cologne!

No one knows better than we do that women periodically go a little bit gaga over one thing and another; waves of popularity for every type of cosmetic break over our heads with a roar and then recede as regularly as clockwork. But the newest wave has plenty of sense to it. Women are going mad over colognes, and if there ever was a sane summer madness this is it.

We've been snooping assiduously lately and we find that the secret of that aura of crispness that lurks about our smartest women these muggy days is the clever use of a good cologne. Every well groomed woman is using it lavishly before, during, after, and in between the dips in the tub. It's been around for ages, cologne has, but it's having a new vogue.

Once you get quality—and there are several of excellent merit—the next point in finding a perfectly slick cologne is determining the scent that best suits you.

Today we'd like to call your attention to one cologne in particular, a very fine one that is available in half a dozen scents and that is used as a daytime fragrance. There's a perfume for every taste. One is a gay floral blend, light and subtle enough to be used in perfect slathers by the sort of women who go in for fragile effects; another is an oriental bouquet that just fringes—but fortunately just misses—the exotic. That would be a little hard to take in mid-July. There are others from which to choose; our own pet is frankly a woodsy one, with much suggestion of cool fern.

These colognes are inexpensive enough to use pretty freely. A favorite trick is to toss some into the bath water, then to use some more as a body lotion. Such a bath, by the way, is an elegant pickup during or after a too hot and bothered day. Spraying it on the hair isn't a bad idea, either, and rubbing it on the hands after each scrubbing makes you feel flatteringly orchidaceous.

ELEANOR NANGLE.

Rare Brocade from Russia Fashions Bags

Imperial Collection Placed on Exhibition.

BY RHEA SEEGER.

The imperial Russian collection of royal treasures has been unpacked to tempt your stray dollars away from you. A collection of truly feminine trifles made out of authentic altar brocades from the royal chapel, that will be hard to pass by.

Bags of shimmering silver brocade lined with blood red taffeta are imprinted with the glamorous silver Russian double eagle. Stunning gold and scarlet brocades, or silver combined with pale sapphire blue, fashion some of the most fascinating vanities that any one could ever crave.

And you will find, new this year, clever little covers of the same beautiful brocades made to hold a clip of matches, a tiny bit of gadget to slip in a matching evening bag of the same patterned brocade.

Picture frames also are covered in decorative brocades—stunning, effective affairs for very special photographs. Cigaret humidors, candy boxes, jewel cases, and just boxes, all are covered with authentic eighteenth century royal Russian brocades. A find for careful gift collectors! Rare, uncopyable bibelots of untarnishable brocades in silver, gold, or either, combined with hauntingly beautiful colors.

The secret process that prevents these lovely fabrics from tarnishing has never been found. They will shimmer and gleam and intrigue the imagination just as perfectly a hundred years from now as they do today.

The bags are irresistible, from the simple oblong beauties to the pouches and others of unusual shapes. Frosty silver white brocade makes a beautiful cigaret case that holds an entire full package as you buy it from your tobacconist. Very flat vanity cases that hold a mirror, a key, change, and a hanky are other good buys.

If you want a real Russian headdress, try the tiaras made of these colorful brocades—real Kakoshniks, with the peak. Then, too, the cuffs of imperial gold and green brocade would make a dull black crepe dress a joy forever.

But the thing to do is to visit the collection yourself. You really have to see these amazing treasures to believe the glamor and romance that are completely theirs.

* *

Knollwood Group Ride.

The Knollwood club in Lake Forest has planned a special group ride for equestrians this afternoon at 5:30 o'clock, returning in time for the Thursday night barbecue dinner and dance.

NEW YORK SOCIETY

New York, July 11.—[Special.]—Mr. and Mrs. Henry C. Phipps, the Misses Barbara, Audrey, and Sonia Phipps, who have been at Spring Hill, their Roslyn estate, since spring, will sail this week for England.

Mr. and Mrs. Griswold Thompson of 375 Park avenue have gone to the shooting box at Suffern for the summer.

Miss Amey Aldrich and Chester Aldrich have arranged to sail on Saturday on the Vulcania, with Dalmatia as their objective.

Mrs. Alan Hudson gave a luncheon for Miss Martha L. Kobbe.

Front Views and Profiles

By June Provines

MRS. CORNELIUS CRANE, who, with her creamy skin and faintly Latin beauty, and her extreme chic in dressing, is decorating the Chicago scene for a few weeks while she and Mr. Crane are in town, tells an amusing story of her first ride on a New York bus. The Cranes live in New York, when they are not in Panama, or Honolulu, or some other spot, and one day Mrs. Crane decided to take a bus ride. She climbed to the top deck and found it deserted. At the next stop, however, two rough looking men boarded the bus and came to the upper deck. Suddenly Mrs. Crane's blood was frozen by a fragment of conversation she overheard behind her.

Bus Riders—Rental—Act.

"He killed 'em," one of the two men said to his companion. "He killed 'em right there in the garden."

"The thing to do is to dig 'em up," answered the other.

Mrs. Crane held her pocketbook tighter and sat motionless, horrified.

"That always happens if you water 'em in the sun," commented the first man.

At this surprising statement Mrs. Crane stole a look behind her. And for the first time she observed that one of the stalwarts was carrying a wooden box across his knees, and the box was filled with geranium plants. The two men obviously were gardeners, not murderers, and Mrs. Crane relaxed.

* *

A YOUNG woman who has been ill for months, and who may have to stay in bed for many more, wrote her sister, and in telling about her sleeping porch surroundings, mentioned the new bird house hanging by the window. She had rented the bird house immediately, she wrote facetiously, and a happy family of wrens was installed.

"What did you rent it for?" inquired the sister in her answering letter.

"For a song," replied the invalid with accuracy.

* *

WHEN a floor show can put on a contortionist act that is not revolting it's news, and we hasten with the tidings there is such an act at the new French Casino, formerly the old Rainbo gardens, although you'd never guess it from the decor. It is one of the most amusing numbers in a high-entertaining program, and concerns the activities of two French porters who find a queer figure inside a trunk that finally unfolds itself, and in the finale, having been hung up by the back of the coat on a stick, does a dance, to end, limp and hanging arms and feet, a man-on-a-stick. It's really high art, that dance, and you ought to see it.

* *

IN the morning mail. "Did you ever try to hire a nursemaid? I never did until recently. Despite the seriousness of it, it turned out humorously, in one instance. I was asked who did the cooking in the household? Also, who did the dishes? Were the baby's three-cornered trousers sent to the laundry? Would a nurse actually have to share a nursery with the baby? Then I was informed that since she was having some dentistry work done she'd need two afternoons a week off until this was completed. AND, did I mind if she read during the afternoon and leisure time, and she dearly loved reading current literature, and since my husband was in the book business it would be lovely!

"So, everything being suitable to her, I answered as politely as I could, saying, 'Madam, I am looking for a nursemaid, not a house guest.' A. J. T."

BURNHAM PERMANENT WAVES

All the Leading Methods to Choose From

AT every smart gathering, eyes follow admiringly those distinctive Burnham permanents—so cleverly varied in width and style to flatter each individual. The Secret!—one skilled coiffure artist who follows through the complete process . . . and fresh, genuine trademarked materials. The Result!—a lovelier, more natural looking wave. Price includes shampoo and fingerwave. Day and Evening Appointments. Phone now.

E. BURNHAM

World's Oldest and Largest Beauty Establishment

138 NORTH STATE STREET

Phone RANdolph 3351

JULY CLEARANCE BILLY STONE

Further Reductions

Exclusive Summer FROCKS

Worth to $19.75

$5

$4 and $6

Frocks, finer than you have ever seen at these startling prices. White, Pastels, Cottons, Washables, Printed Sheers, Jacket and Ensemble Frocks.

Billy Stone 4 SHOPS

63-65 E. MADISON

*LOGAN SQ.—2730 MILWAUKEE

*North Side—643 Diversey Pkwy.

*West Side—4113 W. Madison

*Open Tues., Thurs. and Sat. Nights

NISLEY'S GREATEST SHOE SALE!

OUR CUSTOMERS and friends are making this the greatest sale in our history because Nisley Shoes at regular prices are recognized as the nation's outstanding values. NOW, at these ridiculously low prices, keen shoppers have the greatest opportunity to stock up, not only for the summer months, but with blacks and browns for fall and winter, at tremendous savings. A shopping tour will convince you that this is Nisley's Greatest Sale. Thousands of pairs regularly priced at $3.95 . . .

NOW $2.95

All blond, beige, gray, fawn kid, linens or fabrics for formal wear $2.45

Regular Nisley HOSIERY 69c two prs. $1.25

SHEER AND CLEAR, EVERY PAIR PERFECT

Same courteous service by our experienced staff of shoe fitters

Nisley

217 S. State Street

Between Adams and Jackson

Oak Park—1116 Lake Street

THE WRONG MAN

BY MAY EDGINTON

SYNOPSIS.

Cara Follette, only daughter of a Canadian business man, anticipates becoming her father's partner. While traveling in Europe she meets Jerry Flint, a poor young singer. She stakes him to Toronto, where she can get him auditions impossible for him to gain abroad. Benjamin Follette and his wife, Anny, had grown apart in the years he was busy becoming successful. Now Follette is about to lose his business to his rival, Redman Harmer. Harmer recently returned from Europe, where he saw and fell in love with Cara. He tells Follette. When Cara returns home her father tells her of his failure and urges her to meet Harmer. It would mean much to him and he likes Harmer. Cara thinks she loves Jerry. She decides to go up northwest to Mulligan's camp for a month to think it over. Meanwhile no one is to get an inkling of their business troubles. Jerry follows and joins her on the way. Harmer hears of Cara's plans from her father. He flies to Mulligan's ahead of her and hires the place from Dan Mulligan for a month and the use of his name. He meets Cara and Jerry as Mulligan. After three days Jerry is fed up with camp life. He tricks Cara into leaving with him. They become lost in the wilds. Jerry's true character is revealed to Cara when she confesses her father's failure. Harmer comes to their rescue. He sends Jerry on his way back to Toronto. Harmer, as Mulligan, wins Cara's love. Cara is anxious to overtake Jerry for fear of harm to Follettes by what she has told him. Harmer starts on the return trip with her. Cara tells him she is going to marry for money.

INSTALMENT XLVI.

A TRANSFORMED LOVER.

"You must give your father Dan Mulligan's compliments, Miss Follette, if you will be so good."

"He—he'll like it. He thinks so—so highly of you."

Then they drove in silence to the station.

She had the despairing sense of immense cruelty and injustice, in which, infuriatingly, he concurred. He questioned her decisions no more. Relinquished her to the rival? He left upon her shoulders the weight of this heavy lifelong decision? Why could he not beat down her defenses and make her answer for her. She looked at his clean cut and yet somehow massive profile. If she had led Jerry Flint, she could not lead this man.

He abandoned her?

Or was it that he expected from her the same strength that was in him, so that she must solve her own life?

She felt childish and lost. She wanted to cry out: "Don't let me go."

The taxicab drew up.

He seemed for a moment also to signal a porter, which was because, just for a flash of time, he forgot his rôle. But then remembering, he picked up her grip, and walked beside her towards the train. "I'll get you some picture books," he said, smiling, and brought her illustrated papers. As he was buying them, one or two station officials started, looked at him, and drew, as it were, to attention, but she did not notice anything, so engrossed was she in the now stupendous thought of parting. It would be a very quiet parting and all the more shattering.

"This is your compartment, I think," he said. The train conductor glanced at him, smiled, touched his cap smartly. Harmer gave him a

"The lady is not traveling."

cautionary look. Again she did not notice. The stationmaster, as if he had heard news, hurried along. Harmer stepped aside to speak to him, and his attentions ceased. All Cara thought then was that Danny Mulligan's fineness, wherever men knew him, was well and truly recognized. She got into her compartment and stood at the window, leaning out to where he stood, bareheaded, hat in hand, below her.

"My love to Jessie," she called down, her face white.

"Jessie'll be delighted."

"And to Buck and Bill."

He smiled assent. "They're luckier than I am."

She faltered:

"Otis will be back from Coppertown by now."

"Sure."

The stupid trivialties of such good-by! She wished the train would start. Not till they pulled out of Edmonton dare she relax her tension, draw a long breath, surrender her self-discipline.

He was speaking: "You've promised to remember me to your father. Say I'd like to see him out at the camp this fall. It will be grand in October."

"I'll tell him."

"Tell him how you missed getting a grizzly, too."

"Yes . . . Yes. Surely the train's late?"

"No. Two minutes more exactly. She'll be on time."

There seemed to her to be no one else on the long platform but the two of them. Bustling of laden porters, of hurrying passengers, of a score of other good-bys up and down the train, found her oblivious of all. She could only look down into the man's face below her.

"One minute," he said as it encouragingly. He smiled no longer. Their eyes met full. She gasped and drew that long breath which would break up her calm. Her head disappeared from the window. She was running, running along the corridor, pushing incoming people aside, slipping between them, and then she was at the door, still open. He, too, had dashed along and now met her. She jumped into his arms.

"The lady's not traveling," said Harmer laconically, to the gesticulating questioning conductor. And then the train began slowly to draw out.

His arm still about her, they both watched it out of the station.

"Well?" he asked.

"I'm marrying you, Danny," she said.

"Sure?"

"Sure."

Back to the hotel.

"Give us a suite," he said to the reception clerk. They went up to it. "Listen, Cara," he said, "we marry today?"

"And back to the camp."

"Very well. Back to the camp."

She stood in the middle of the big impersonal sitting room and tears rained over her cheeks while her eyes shone and her lips laughed. He caught her close to him and kissed her. "There's no going back."

"No going back."

"Not a regret, Dan."

"No regrets for all you lose?"

"Then listen, my darling. I'm going out right now to arrange everything. You wait here, and I'll come and fetch you."

"To be married to you!"

A transformed lover looked at her. There was no more cynicism in him, only wonder and delight! They clung and kissed, and it was she who whispered: "O, do hurry! Do hurry!"

"I'll hurry!"

Just at the door he heard her gasp, "Dan," and he turned. She was still standing where he had left her in the middle of the floor, looking small and young and resolute and magnificent. "There's just one thing I'd better do at once."

"Do it, then, sweetheart."

She moved to the writing bureau, wrote out a telegraph message with a steady hand. "Send it off now for me, Danny."

"Do I read it?"

"Of course."

He read: "Forgive me, father. I am marrying Mulligan, the hunter, today. My love to you. Cara."

"Little sweetheart," he said softly, and went out.

Downstairs at the desk he wrote his own telegrams, three of them, all worded the same, but separately addressed to three newspaper offices: "Miss Cara Follette of Toronto married Redman Harmer of Montreal at Edmonton this afternoon." These telegrams were sent instantly, but it was after the wedding that he sent Cara's, although she did not know that.

Benjamin was still in his office when Cara's telegram was brought to him, and he opened it in his secretary's presence, read it, said:

"No answer," and "that's all today, thank you, you might as well go. I'll be here late."

After the others had gone and the big offices were empty save for himself and the janitor downstairs, he stayed on before his desk, thinking. No more work that mattered to be done, everything over, Follettes' was down. And he was not angry, nor surprised, nor very much afraid—except for Anny. For this totally unprecedented thing that Cara had done showed him clearly that on her account he need suffer no more. She had chosen hardship and poverty in preference to Follettes. She had shown that these things did not dismay her. It took some while for a tired man to reason this out, but in the space of perhaps an hour or so Benjamin saw that the beloved daughter at least had fashioned her own future.

[Copyright: 1934: By May Edginton.]

(Continued tomorrow.)

GASOLINE ALLEY—WHO'S WHO?

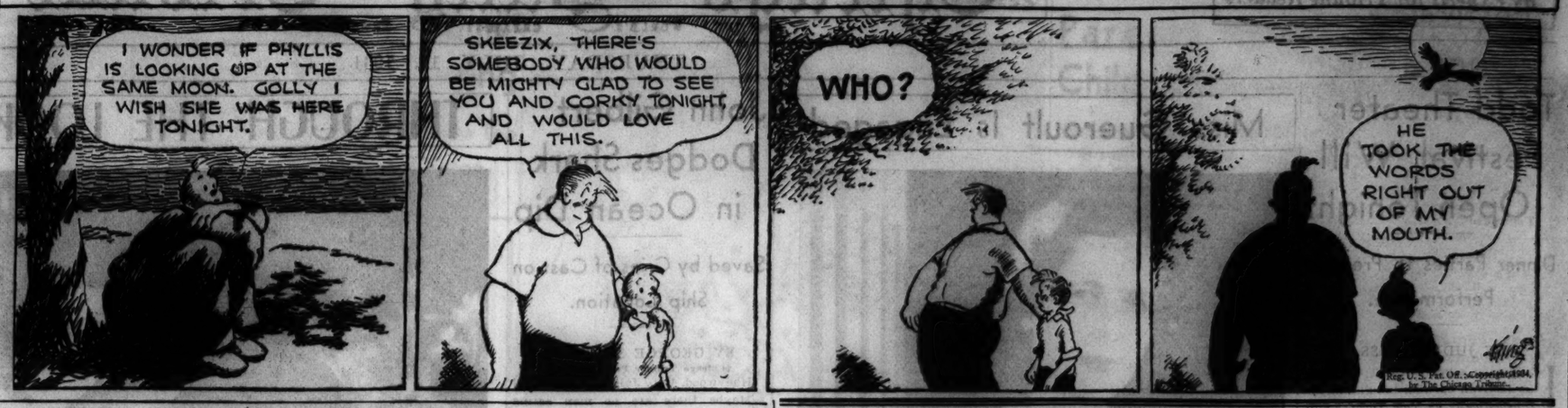

It Isn't Too Late to Thin Down the Legs

BY ANTOINETTE DONNELLY.

It isn't too late to get the legs trimmed down for beach wear. It's never too late to begin improving what needs to be improved. A good thing about the bathing suit period is that it acquaints a lot of women with the fact that their legs are bulging in spots if not from knee to toe, there is surplus weight a-piling.

But that's neither here nor there. What you want to know is how to own a slim, trim leg and ankle. Let me give you a couple of exercises that won't make your legs slimmer overnight, but that will give you more graceful underpinnings before long if you practice them and keep on practicing them. The latter admonition is more important than the first, really. I find that women, in connection with this particular phase of silhouette remolding, burn up all their enthusiasm in the first few days. They don't see an immediate improvement and give up.

Ready? No. 1. Hands on hips. First hop on the right leg, then on the left. Then on both. Then hop to a side straddle and return.

No. 2. Take the position of attention. Raise right leg extended to the front. Now circle that leg to the rear, moving arms to horizontal position with shoulders, palms up. Recover position and do the same with the other leg. The swing around with leg from front to back forces a bend of the other knee and forward plunge of the upper body so that other parts, such as waist and hips, are benefited in the same motions.

No. 3. Lie on the back, arms supporting hips. Raise legs, and do the bicycle race as if you were bent on getting somewhere and in a hurry.

If you have a bicycle, or can get one, and the streets upon which to ride, doing the bicyle exercise with the real article is that much better, of course. A great many more women are taking to bicycle riding than last year or the year before. With those attractive bicycle shorts I don't see why more women aren't tempted into this excellent leg and hip reducing work.

Four Serious Songs by Brahms Presented by Theodore Harrison

Theodore Harrison, baritone, appearing in joint recital with Edward Collins, pianist, at Kimball hall yesterday afternoon, made his contribution to the program a work that is more revered and less often heard than almost any other number in the entire song literature. It is the Brahms set whose translated name is "Four Serious Songs."

They are Brahms at his more characteristic, most earnest and learned, least popular. Being much in the same mood of profundity, they are not entirely grateful as concert songs, yet, because of their unfailing reverence for their scriptural texts, a musicianly singer can do much with them. Mr. Harrison made a deep impression on his audience, and at the end was induced to sing another song, again of sober mood, "The Bitterness of Love," by Dunn.

Mr. Collins took hold of his audience from the start, no less by his competent technical amplitude than by the breadth of his interpretations.

E. M.

WEDDING

Mr. and Mrs. Sam Harris of 541 Brompton avenue announce the approaching marriage of their daughter, Adele, to Dr. Jack Yates, son of Mr. and Mrs. L. Yates, which will take place on July 29. Dr. Yates and his bride will reside at 5017 North Sawyer avenue.

MOTION PICTURES DOWNTOWN | MOTION PICTURES DOWNTOWN | MOTION PICTURES DOWNTOWN

BALABAN & KATZ Perfectly COOL WORLD'S FAIR THEATERS

CHICAGO STATE NEAR RANDOLPH
TOMORROW A STAGE EVENT OF WORLD IMPORTANCE FOR CHICAGO AND WORLD'S FAIR CROWDS!
FIRST TIME on the STAGE
RADIO'S BELOVED FAMILY
The Goldbergs
Gertrude MOLLY Berg
JAKE • ROSALIE • SAMMY
MRS. GROSS • MR. KERRIGAN
in an original playlet
Extra! Added STAGE Festivities!
FORD FAMILY EVANS BALLET GIRLS
SID GARY STANLEY MORNER
PAUL KIRKLAND
ALL IN Person
ONLY WEEK in Chicago
Extra! CHERNIAVSKY and his music
LAST DAY Bargain Price 10:30 to 3
Shirley Temple Baby, TAKE A BOW
MITZI MAYFAIR TITO GUIZAR
Metro's Soothing Drama
Screen THE MOST EXCITING WOMAN ALIVE!
Mistress of intrigue and adventure! Men adored her . Women envied her!
Myrna Loy in Stamboul Quest
with GEORGE BRENT LIONEL ATWILL

ORIENTAL RANDOLPH NEAR STATE
Open 10 A. M. Last Day! "BOWERY FOLLIES" Old-Time Stage Show! Screen: RAMON NOVARRO, Lupe Velez, 'Laughing Boy' 25¢ TILL 6:30
TOMORROW! ON STAGE! COMPLETE NEW BOWERY SHOW! New Acts! New Fun! New old-time ballads!
BOWERY REVUE
BEEF TRUST GIRLS Ronnie, Van & Kamplain Adler & Bradford Co. "Stars of Yesterday" Corinne Harry Smirl Harry Klein Mary Noss Plus Vaudeville! Paul Gordon--Ted Cook 16—Alton Girls—16
ON SCREEN Soul-stirring drama! GEORGE ARLISS in "THE HOUSE OF ROTHSCHILD" LORETTA YOUNG—BORIS KARLOFF C. AUBREY SMITH—ROBERT YOUNG

McVICKERS MADISON STATE Open 8:45—Pr. Chge. 1 & 6:30 "She Learned About Sailors" LEW AYRES ALICE FAYE

ROOSEVELT STATE NEAR WASHINGTON Open 9 A. M.—Pr. Chge. 1 & 6:30 "SHOOT THE WORKS" Ben Bernie Jack Oakie

UNITED ARTISTS Open 8:45—Pr. Chge. 1 & 6 MARION DAVIES GARY COOPER "OPERATOR 13"

New GARRICK RANDOLPH NEAR CLARK Open 8:45 A. M.—Last Day! Authentic! Dramatic! "WORLD IN REVOLT" See nations crumble—reborn in the blood of humanity!

MOTION PICTURES DOWNTOWN | MOTION PICTURES DOWNTOWN

TOMORROW THOSE SAME BIG PALACE SHOWS AT New Low Prices
RKO COOL PALACE RANDOLPH NEAR LA SALLE
25c TO 2 P. M. | 35c TO 6:30 | 55c INCLUDING TAX AFTER 6:30
CHILDREN ALWAYS 15c
Celebrated Headliners on Stage Tomorrow!
GRACE HAYES Radio and musical comedy star with LIND HAYES, Newell Chase in "Old Debbil Mike"
FRANK & MILT BRITTON AND BAND with WALTER POWELL & TITO
COLLETTE SISTERS and THE RHYTHM BOYS
CARDINI • VIC OLIVER JACKIE LEYNNWOOD
Plus ON SCREEN A Swell Crowd of Favorite Stars In One Swell and Funny Romance!
We're RICH Again
RKO-Radio Picture—with MARIAN NIXON JOAN MARSH BILLIE BURKE EDNA MAY OLIVER REGINALD DENNY BUSTER CRABBE
LAST DAY! BILLY HOUSE, JACK WHITING GAMBARELLI Others on Stage • Screen "I Give My Love" Paul Lukas

MOTION PICTURES DOWNTOWN
TOMORROW 8:45 a. m.
BACK AGAIN! Seeking new and more dangerous criminals . . in the greatest mystery of his career!
Charlie Chan's COURAGE
Fox Film's exciting drama from Earl Derr Biggers' "Chinese Parrot."
WARNER OLAND DONALD WOODS DRUE LEYTON
ROOSEVELT STATE NEAR WASHINGTON

STATE-LAKE 20c TO 3:00 25c TO 6:30 35c TO CLOSE Open 10:15 a. m.—Always Cool WLS ROUNDUP GENE AUTRY—OTHER RADIO STARS ALSO BIG VAUDEVILLE SHOW Screen: "Sisters Under the Skin"

World PLAYHOUSE 410 S. MICH. LAST 2 DAYS "SORRELL & SON" Beg. Sat. in "FRIDAY the 13TH" JESSIE MATTHEWS—EDMUND GWENN

MONROE Monroe & Dearborn. 70° Cool 15c, 8:30 A. M. to 6:30 P. M. Margaret Lindsay, Guy Kibbee, Frank McHugh "MERRY WIVES OF RENO"

CLARK CLARK & MADISON—70° Cool 15c 7:45 A. M. to 6:30 P. M. Charles Ruggles, Mary Boland, Lanny Ross "MELODY IN SPRING" MIDNIGHT SHOW

CASTLE STATE AT MADISON "Dillinger—Public Enemy No. 1" Also Victor McLaglen—"DICK TURPIN"

ORPHEUM State & Monroe—Op. 8:45 A.M. Always 70° Delightfully Cool Dick Powell, Ginger Rogers, Pat O'Brien "20 MILLION SWEETHEARTS"

WOODS 15c to 6:30—Always Cool Randolph at Dearborn "THE NINTH GUEST" DONALD COOK—GENEVIEVE TOBIN

OAK PARK
LAMAR Marion at Lake St. L SHIRLEY TEMPLE Warner Baxter "Stand Up and Cheer"
SOUTHERN S. Oak Park at Harrison Spencer Tracy Jack Oakie Constance Cummings "LOOKING FOR TROUBLE"

FOREST PARK
FOREST MADISON AT DES PLAINES Lanny Ross Ann Sothern "MELODY IN SPRING" COMFORTABLY COOL

PARK RIDGE
PICKWICK Barg. Pr. 6 to 6:30 P. M. Chas. Ruggles, Ann Sothern, Lanny Ross—"MELODY IN SPRING" Always REFRESHINGLY COOL and Comfortable

MOTION PICTURES DOWNTOWN | MOTION PICTURES DOWNTOWN

TODAY—ONE DAY ONLY All Performances! ON STAGE! In Person! Radio's Most Beloved Family THE GOLDBERGS MOLLY • JAKE • ROSALIE • SAMMY Appearing In Addition To Our Regular Stage and Screen Program!
MARBRO Barg. Mat. 1:00-6:00 Late Feature 10:30 Last Day! Stage Revue —Screen— Joan Crawford "Sadie McKee"
TOMORROW! ON STAGE! LEWIS & ARNST-FLO MAYO-MAYFAIR REVUE RUBE DEMAREST & OLIVE SIBLEY—AL CODY
ON SCREEN Margaret Sullavan DOUGLASS MONTGOMERY "LITTLE MAN WHAT NOW?"
Extra! Complete Ring Side Pictures CHAMPIONSHIP FIGHT BAER-CARNERA

NORTHWEST

BALABAN & KATZ COOL THEATERS
HARDING MILWAUKEE AT SAWYER VARIETY STAGE SHOWS 7 DAYS A WEEK NO ADVANCE IN PRICES
CONGRESS 2135 Milwaukee Av. Mat. Prices 1:30-6:30 W. C. FIELDS "YOU'RE TELLING ME"
BELPARK 3231 N. Cicero Ave.
GATEWAY 5216 Lawrence Ave. Mat. Pr. 1:30 to 6:30 SHIRLEY TEMPLE, "Stand Up and Cheer"
TERMINAL 3815 Lawrence Ave. Mat. Pr. 1:30 to 6:30 Elissa Landi, 'SISTERS UNDER THE SKIN'
CRYSTAL North nr. California COOLING SYSTEM Baffling mystery thriller, "NINTH GUEST" EXTRA! OUR GANG COMEDY
BILTMORE Division nr. Damen Mat. Pr. 1:30 to 6:30 Johnny Weissmuller, "Tarzan and His Mate"
IRVING Crawford-Irving Park. Op. 1:30 Glenda Farrell, Guy Kibbee, Margaret Lindsay—"Merry Wives of Reno"
EMBASSY Fullerton and Crawford Glenda Farrell, Guy Kibbee, Margaret Lindsay—"Merry Wives of Reno" COOLED BY REFRIGERATION
CROWN Ashland-Division. Op. 10:00 Cooled by Refrigeration Donald Cook, Genevieve Tobin—"9th Guest"
ALAMO 3633 CHICAGO AVE. Mat. Daily Ruggles, Boland, Ann Sothern LANNY ROSS "MELODY IN SPRING" DISCOVERY VAUDEVILLE 9 P. M. COOLED BY REFRIGERATION
TIFFIN 4051 W. NORTH AVE. BUSTER CRABBE W. C. Fields—"You're Telling Me" COOLED BY REFRIGERATION
NEW DRAKE 3548 Montrose, Barg. Mat. Constance Cummings Daily—Cool & Comfortable Paul Lukas "GLAMOUR" Hot Ovenware Free to Ladies Tonight
PORTAGE 4050 MILWAUKEE LANNY ROSS "Melody in Spring" "Show Boat" Star Barg. Mat.—Cool & Comfortable Hot Ovenware Free to Ladies Tonight
ADMIRAL 3940 Lawrence—Mat. Daily COOL & COMFORTABLE Constance Cummings "GLAMOUR" Paul Lukas Free Chinaware to Ladies Tonight
MONT CLARE Grand Ave. at Harlem FRANK MORGAN Elissa Landi—"Sisters Under the Skin" COOLED BY REFRIGERATION
MILFORD 3311 N. Crawford—Cool 15c 1-6:30. 20c After Robert Montgomery—"Mystery of Mr. X" Extra! Lillian Roth—"MASKS and MEMORIES"
LOGAN MILWAUKEE AT SAWYER DOUBLE FEATURE "In Love with Life" & "Beggars in Ermine"

AUSTIN
IRIS 5743 CHICAGO AVE. Selected Short Subjects DONALD COOK—"THE NINTH GUEST"
PARK 5960 W. LAKE ST.—COOL Charlie Ruggles, Mary Boland, Burns & Allen—"SIX OF A KIND"
SYMPHONY 4937 W. Chicago Ave. Little Jack Little Novelty "THE NINTH GUEST" with Donald Cook

LA GRANGE
LA GRANGE Barrain Mat. 1:30-6:30 Marsh, Buster Crabbe, "You're Telling Me" W. C. FIELDS, Joan

WEST

BALABAN & KATZ COOL THEATERS
MARYLAND 63rd-Maryland. Open 1:30 DICK POWELL Ginger Rogers—"20 Million Sweethearts"
COLONY 59TH & KEDZIE Cooled by Refrigeration Guy Kibbee, G. Farrell—"Merry Wives of Reno" Bathing Beauty Revue at 8:40 P. M. Fri. & Sat.—Mystery Thriller—"The 9th Guest"
JACKSON PK. Cool & Comfortable Catlett-Pallette Comedy LANNY ROSS Ann Sothern "MELODY IN SPRING"
STRATFORD 715 W. 63rd. Mat. Daily "Sisters Under the Skin"—Elissa Landi
HARPER 5240 HARPER ROBERT MONTGOMERY, NORMA SHEARER—"RIPTIDE"
KIMBARK 6340 Kimbark—Mod. cooled Mat. Daily—15c 1:30-6:30 Helen Twelvetrees—"All Men Are Enemies"
HAMILTON 7137 S. and PAXTON Betty Boop Cartoon "GLAMOUR" with Constance Cummings
MARQUETTE 63d-Kedzie. Mat. Daily Ed E. Horton, Ned Sparks, Zasu Pitts, Peet Kelton—"Sing and Like It"
FROLIC 55th-Ellis. Mat. Pr. to 6:30 Lou Holtz Comedy Riot "THE NINTH GUEST" with Donald Cook
OAKLAND 3947 Drexel. Mat. Pr. to 6:30 Johnny Weissmuller in "Tarzan and His Mate"—Maureen O'Sullivan
COSMO 79th-Halsted—Mat. Daily "Our Gang" Comedy Riot "SING AND LIKE IT" with Zasu Pitts
COMMERCIAL 9135 Commercial. Op. 11:30 Cooled by Refrigeration ROBT. MONTGOMERY—"MYSTERY OF MR. X"
JEFFERY 7187-JEFFERY—Mat. Daily BORIS KARLOFF in "BLACK CAT" with BELA LUGOSI
HIGHLAND 79TH-ASHLAND. 70° Cool "Merrie Melody" Cartoon "YOU'RE TELLING ME" with W. C. Fields
W. ENGLEWOOD 63RD & ASHLAND W. C. FIELDS in "YOU'RE TELLING ME"—Adrienne Ames
GROVE 76TH-COTTAGE. 70° Cool Medbury Travelogue "YOU'RE TELLING ME" with W. C. Fields
MICHIGAN 55TH-MICHIGAN. Op. 1:30 ROBT. MONTGOMERY, LEWIS STONE—"MYSTERY OF MR. X"
HYDE PARK 5312 LAKE PARK AVE. COOLING SYSTEM "STOLEN SWEETS" & "HOT CURVES"
HIGHWAY 63d-Western Ave. Op. 6 P.M. GUY KIBBEE, Glenda Farrell—"MERRY WIVES of RENO"
RAMOVA 35TH & HALSTED JOHN BOLES SPENCER TRACY—"BOTTOMS UP"

SOUTH

BALABAN & KATZ COOL THEATERS
TIVOLI 63rd-Blackstone. Open 1:30 Bargain Matinee 1:30 to 6:30 Last Times Today JOAN CRAWOFRD "SADIE McKEE" Franchot Tone—Gene Raymond Tomorrow The Magnificent Star of "ONLY YESTERDAY" Margaret Sullavan "LITTLE MAN, WHAT NOW?" DOUGLASS MONTGOMERY
Tomorrow — BIG SCOOP! TIVOLI • SOUTHTOWN BAER-CARNERA Complete Blow-by-Blow Championship Fight Picture
SOUTHTOWN Bargain Mat. 1:30 to 6:30 Last Times Today "VIVA VILLA!" WALLACE BEERY Fay Wray, Stuart Erwin Tomorrow—An Exciting, Gay, Romantic Adventure WILLIAM POWELL MYRNA LOY "THE THIN MAN" MAUREEN O'SULLIVAN Extra Screen Fun POPEYE CARTOON FREE PARKING ON PREMISES
TOWER 63rd-Blackstone. Open 1:30 WARNER BAXTER Shirley Temple—"Stand Up and Cheer"

SOUTH

WARNER BROS. • COOL • THEATERS
CAPITOL 79th-Steony PARK FREE ON PREMISES Last Times Today! "UPPER WORLD" Tomorrow for 3 Days! 'Murder at the Vanities'
AVALON 79th-Steony PARK FREE ON PREMISES 25c Until 6:30—40c After 6:30 Ginger Rogers, Bruce Cabot "Finishing School" with Frances Dee

PICCADILLY 51st & Blackstone. 25c, 1:30-6:30. 40c After Held Over—TODAY ONLY! GEORGE ARLISS "House of Rothschild" Tomorrow—J. Boles, S. Tracy, "Bottoms Up" One Entire Week—Starting Saturday 6 YEAR OLD JACKIE MERKLE The World's Youngest Psychic Marvel
DREXEL 858 E. 63d St. Modernly Cooled Bargain Matinee 15c to 6:30 Bing CROSBY—"WE'RE NOT DRESSING"
SHORE 75th-Kingston. 70° Cool Glenda Farrell, Guy Kibbee "MERRY WIVES of RENO"—Frank McHugh
LEXINGTON 1162 E. 63rd. Mat. Pr. to 6:30 "Our Gang" Comedy Riot "THE NINTH GUEST" with Donald Cook

NORTH
VOGUE Broadway & Grace. Op. 1:30 Refreshingly Cool Johnny Weissmuller—"TARZAN AND HIS MATE"
KEYSTONE 3912 Sheridan. Op. 1:30 Robert Montgomery, Lewis Stone, "MYSTERY OF MR. X"
DEVON 6225 Broadway. Opens 1:30 Glenda Farrell, Guy Kibbee, Margaret Lindsay, "Merry Wives of Reno"
DAVIS 4614 Lincoln. Opens 1:30 JOEL McCREA SALLY BLANE, "HALF A SINNER"
SHERIDAN Sheridan and Irving Pk. Cooled by Refrigeration W. C. Fields—"YOU'RE TELLING ME"
"400" 6746 Sheridan Rd. Opens 1:30 COOLED BY REFRIGERATION Lee Tracy, Gloria Stuart, "I'LL TELL the WORLD"
N. CENTER Lincoln and Irving Glenda Farrell Margaret Lindsay Guy Kibbee
BIOGRAPH 2433 Lincoln Ave. "MERRY WIVES OF RENO" COOLED BY REFRIGERATION
BUCKINGHAM 3319 N. Clark St. Cooled by Refrig. Spencer Tracy, Thelma Todd—"Bottoms Up"
ARGMORE Argyle and Kenmore Cooled by Refrigeration. OTTO KRUGER—"THE CRIME DOCTOR"
HOWARD COOLED BY REFRIGERATION HOWARD ST. "L" Free Parking. Op. 1:30 Spencer Tracy—John Boles with PAT PATTERSON "BOTTOMS UP" Extra!—"The Big Bad Wolf"
LINCOLN 3164 Lincoln Ave. nr. Belmont COOLING SYSTEM Silverware Free to Men and Women Tonight HELEN TWELVETREES "ALL MEN ARE ENEMIES"
RIDGE Devon at Clark—Mat. Daily Doors open 1:30 P. M. COMFORTABLY COOL Constance Cummings "GLAMOUR" Paul Lukas
BRYN MAWR 1225 BRYN MAWR MATINEE DAILY BING CROSBY—CAROLE LOMBARD "WE'RE NOT DRESSING"
GOLD COAST 15c Any Day Clark & Any Time North IDA LUPINO—"SEARCH FOR BEAUTY"
DE LUXE 1141 WILSON CHARLES RUGGLES, Mary Boland, Lanny Ross—"MELODY in SPRING"
LAKE SHORE 3175 BROADWAY CAROLE LOMBARD, BING CROSBY—"WE'RE NOT DRESSING"
WINDSOR 1235 N. Clark. Open 1:30 Always Refreshingly Cool W. C. FIELDS—"YOU'RE TELLING ME"
BUGG Mat. 15c. Evenings 20c Chinaware FREE to Ladies BEBE DANIELS—"REGISTERED NURSE"

NORTH

BALABAN & KATZ COOL THEATERS
UPTOWN BROADWAY • LAWRENCE LAST DAY! Mat. 1:30-6:30 Joan Crawford "Sadie McKee" TOMORROW 3 Big Events BRILLIANT STAGE REVUE Lowe, Bernoff & Wensley Direct from Chicago Theater THE FOUR GOBS COLLINS & PETERSON CHARLES CARRIER BRAMSON and STOOGES On Screen Margaret SULLAVAN "LITTLE MAN WHAT NOW?" Extra! BAER CARNERA FIGHT PICTURES
GRANADA FREE PARKING SHERIDAN DEVON Last Times Today! Mat. 1:30 to 6:30 GEORGE ARLISS 'House of Rothschild' Tomorrow! Wallace Beery, 'Viva Villa'
RIVIERA OPEN 12 NOON BROADWAY LAWRENCE LUPE VELEZ Ramon NOVARRO 'Laughing Boy' and Charley Chase Comedy (ADULTS ONLY)
NORTOWN WESTERN-DEVON REDUCED PRICES! SHIRLEY TEMPLE, "Stand Up and Cheer"
NORSHORE Howard-Clark FREE PARKING Mat. Pr. 1:30-6:30 SHIRLEY TEMPLE (Little Miss Marker)
CENTURY Clark-Diversey PANTHEON Sheridan-Wilson in "STAND UP AND CHEER"
BELMONT Lincoln-Ashland. Op. 1:30 Reduced Weekday Prices Spencer Tracy, J. Boles, "Bottoms Up"
LAKESIDE 4728 Sheridan. Op. 12 COVENT 2653 N. Clark. Op. 1:30 Mat. Pr. Till 6:30 LANNY ROSS Ann Sothern Charles Ruggles "MELODY IN SPRING"
ADELPHI 7074 N. CLARK ST. N. P. 1933. Cont. 2 P. M. Comfortably Cooled with Washed Air! Chas. Ruggles, Alison Skipworth W. C. FIELDS, MARY BOLAND Burns & Allen "SIX OF A KIND" Cartoon—News—Magic Carpet—Act and Clark & McCullough—"Devil Dog House"

EVANSTON
WARSITY 1710 SHERIDAN EVANSTON Sylvia Sidney, Cary Grant "30 DAY PRINCESS" Extra! "Popeye" Cartoon Hit Refreshingly COOL
VALENCIA NRA—1560 Sherman Ave. Mat. Price 1:30 to 6:30 "ALL MEN ARE ENEMIES" Richard Aldington's Famous Story with Helen Twelvetrees, Hugh Williams

NO MAN'S LAND
Teatro del Lago MATINEE DAILY Cooled by Refrigeration Johnny Weissmuller—Maureen O'Sullivan "TARZAN AND HIS MATE"

WILMETTE
WILMETTE "RIPTIDE" Norma Shearer, Robert Montgomery

HIGHLAND PARK
ALCYON "Melody in Spring" Charlie Ruggles, Mary Boland, Lanny Ross

MAYWOOD
LIDO 5TH AVE. & WASHINGTON BLVD.—MATINEE DAILY COOLED BY REFRIGERATION BORIS KARLOFF—BELA LUGOSI DAVID MANNERS "BLACK CAT"

BERWYN
BERWYN 6404 W. 22nd. Mat. to 6:30 BELA LUGOSI, BORIS KARLOFF "THE BLACK CAT" "COOLNESS THAT REFRESHES"
Central Pk. 3535 W. Roos't. Op. 1:30 Elissa Landi, Frank Morgan, "SISTERS UNDER the SKIN"
STATE 5814 W. Madison. Op. 1:30 W. C. Fields, Joan Marsh, Buster Crabbe, "You're Telling Me"
SENATE Madison-Kedzie MANOR North & Central Barg. Mat. 1:30-6:30 DICK POWELL, GINGER ROGERS PAT O'BRIEN "TWENTY MILLION SWEETHEARTS"
BYRD Madison and Cicero. Opens 1:30 Cooled by Refrigeration Donald Cook, Genevieve Tobin—"NINTH GUEST"
WEST END CICERO & WASH. BLVD. Cooled by Refrigeration SPENCER TRACY—"BOTTOMS UP"
AMERICAN Ashland and Madison St. Cooled by Refrigeration Johnny Weissmuller—"Tarzan and His Mate"
BROADWAY-Strand 1641 W. Roosevelt Spencer Tracy John Boles, Thelma Todd—"Bottoms Up"
CRAWFORD Crawford & Madison. Op. 1:00 Cooled by Refrigeration SPENCER TRACY—"BOTTOMS UP"
WILSON 2418 W. Madison St. Op. 12 Noon Cartoon and Comedy DONALD COOK—"THE NINTH GUEST"

Todd Theater Festival Will Open Tonight

Dinner Parties to Precede Performance.

[Continued from page 17, column 3.]

Grand Haven, Mich.; Richard T. Fox and the Ford R. Carters. A de luxe trailer will take one party of Chicagoans to Woodstock tonight and dinner will be served en route.

Party Tonight at Onwentsia.

The gayest place in Lake Forest tonight will be the dance at the Onwentsia where all the young people will turn up for a whirl or two after dinner—if not for dinner. Mrs. Frederick G. Wacker is giving a dinner at home for Miss Emily Lesher of Rye, N. Y., who is visiting the Wackers' debutante daughter, Miss Ellen Wacker, and Miss May Stillwell, the niece of Mr. and Mrs. Stuyvesant Peabody, who continues to be one of the most feted visitors in Chicago. Later she will take the party to the Onwentsia.

Mrs. Mason Phelps is giving a party at the Onwentsia for Miss Hope Bacon, daughter of Mrs. Paul E. Gardner of the Corners, Westbury, Long Island, N. Y., who is visiting the Stanley Keiths and their daughters, Miss Patsy and Miss Betty Keith. The guests at the cocktail and dinner party that Miss Jean Schweppe and Miss Mary Reed will give for Miss Margaret McLennan and John B. Morse will increase the crowd at the Onwentsia later, too.

Mark another date on your engagement pads for next winter, debutantes, for Wednesday afternoon, Dec. 26, has been reserved by Mr. and Mrs. Foster Hannaford of Winnetka, on which to give a tea dance to present to society their daughter, Tayloe.

The party will be at the Indian Hill Country club and is certain to be one of the nicest of the holiday season. Miss Hannaford and her mother are spending the summer at their place on White Bear lake in Minnesota, where they are joined for week-ends by Mr. Hannaford and the sons of the family.

Luncheon Party at Arlington.

Mrs. Laurance H. Armour was hostess to an attractive luncheon party yesterday at the Post and Paddock at Arlington at which the especial guest was Mrs. Dodge Sloane of New York, owner of Cavalcade, winner of the Kentucky Derby and one of the 3 year olds that will race in the Classic for the richest stake of the season at Arlington on Saturday.

Mrs. Armour's other guests were Mrs. Charles F. Glore, patriotic in red, white, and blue; Mrs. William H. Mitchell, Mrs. Leslie Wheeler, and Mrs. Austin H. Niblack.

Mr. and Mrs. Otto W. Lehmann are having their annual Classic party at their Lake Villa home Saturday night. They have invited about fifty people for a buffet supper.

Exhibition of Lafayette Relics.

The Alliance Française is sending out word to its members to send in any mementos of Lafayette which might be in their possession, as loans to the forthcoming exhibition at the Chicago Historial society. Mrs. Charles S. Dewey has already sent in a plate used by the famous revolutionary hero, and the Chambrun collection, the Saunders, and Gardner collections of New York are also to be placed on display. Swords, manuscripts, epaulets, and other treasures comprise many of the collections to be opened for exhibition July 31.

The idea of a Lafayette exhibition developed from the Lafayette centenary in France when many Americans loaned their relics to the French exhibit. In return France has sent over some very important pieces for the various American exhibits.

The junior board of the Home for Convalescent Women and Children has chosen to hold its annual fall benefit on either Nov. 2 or 3. The party will be a dinner-dance, but the committee in charge, headed by Mrs. Edwin Ford and Mrs. Carl Leigh as cochairmen, has not decided definitly where the benefit will take place.

CONQUERING CONTRACT

By P. HAL SIMS

SLAM TRIES, OVER ONE NO-TRUMP, WITH LONG SUITS.

When the responding hand has a six card suit, he is handing the declarer a powerful weapon for no-trump play. The repeated discards which the opponents will have to make must inevitably prove embarrassing and conducive to error, and may well produce an inescapable squeeze.

However, there is one type of protective holding which one cannot expect to destroy by squeeze play, and that is aces. It is therefore essential that the bidding be handled with suits of six or more cards just as carefully as in the situations discussed up to this point for five card suits in so far as concerns the locations of aces.

A jump suit take-out must positively announce an ace; if two aces are against you drop all ideas of slam unless you have a void suit. By rebidding the same suit beyond three no-trumps you say plainly that it is of more than five cards. The ace situation is, as you know, cleared up immediately. If you keep rebidding the suit, after an initial jump take-out, your partner should understand that you are showing additional length but not additional strength.

Only by a cue bid after at least one rebid should you resume slam developments when neither of you had shown an extra ace.

When the Prospect Changes.

It is only when you ascertain that there are no aces out against you that the length of your suit may inspire hopes that a five card suit would not justify. Now you have the early control and can bring the squeeze to bear on obstacles that it is capable of destroying—namely, queens and even kings. Two and a half tricks in the hand will provide slam material when you furnish a six card suit to work with. As soon as you get the O. K. on aces, no signing off is required. The exception is when your high cards are entirely confined to two suits. In that case you should have a queen or a jack-ten elsewhere, in addition to your two and one-half primary tricks to give that suit a play of some kind, if only on a lead of it by an opponent.

Suit Length Gobbles Up Low Honors.

Your six card suit is good enough if headed by ace-jack because, even if your partner holds only the king or the queen, but lacks the ten, he will presumably have a finesse to lose no tricks in the suit. Unless the holding of the enemy is 4-0, the ten will drop and be ineffective. If you had only a five card suit, the ten might well upset you, even if a similar finesse were successful. Make no distinction between major and minor suits in slam invitations of this kind.

Sp. x x — Di. K Q x
Hts. A J x x x x — Cl. K x

or

Sp. x — Di. A Q x x x x
Hts. K Q x — Cl. J 10 x

or

Sp. K Q x x x x — Di. K x
Hts. A x x — Cl. x x

are typical minimum hands for the jump take-out in a six card suit.

If your partner responds with three no-trumps, pass any of the above hands if your long suit is a minor, bid four in your suit if it is a major. Only if you have a void suit should you go further with hands such as these when your partner's first rebid has denied three aces.

In Match-Point Scoring.

In tournaments, of course, one would pass three no-trumps even with a six card major suit on a normal distribution. With a singleton, one might rebid the suit to four with the idea that it would be easier to make five in the suit than five no-trumps. Add a queen or its equivalent somewhere and no-trumps would prevail even with a singleton, as the likelihood is that as many tricks will then be made in no-trumps as in the suit.

[Copyright: By Public Ledger.]

Cooling Drinks Call for Some Lusty Stirring

An Egg Beater Is None Too Vigorous a Weapon.

Tomorrow's Menu

BREAKFAST.
Seedless Grapes
Waffles Maple Sirup
Crisp Bacon
Coffee Milk

LUNCH.
Baked Stuffed Potatoes au Gratin
Green Bean Salad French Dressing
Baked Coffee Custards
Tea Milk

DINNER.
Tomato Juice Pretzels
Shepherd's Pie
Escalloped Cabbage
Graham Rolls Butter
Twenty-four Hour Fruit Salad
Coffee

Economical tips for week-end food shoppers—a weekly radio feature—will be presented tomorrow by Mary Meade over station W-G-N. Tune in at 11:45 o'clock for Miss Meade's market chat.

BY MARY MEADE.

Hostessing is full of contradictions. Come winter, and a "cool reception" points to a lack of hospitality. But come thirsty summer days, and guests flock gratefully to the hostess who can give them the most coolly tinkling reception after a long, hot canter or holes upon holes of golf.

So, just in case you've lost your knack with long, chilly beverages since last year's heat, here's for lining up a few pointers on the matter.

The big stumbling block over which most drink mixers tumble is their failure to *mix* thoroughly. Quite often the this-a and that-a in a chilled beverage will look well blended, sugar all dissolved and such, but actually many drinks are not at their best until they have been enthusiastically belabored by the good right arm. And if yours isn't a cocktail shaker family, the answer—and an excellent one—is our old friend the egg beater. Cool thirst quenchers which wish sherbet to be beaten into their makeup, iced coffee, and iced cocoa where a blended drink with a white cap of foam is the thing, and every sort of chilled beverage which calls for eggs—these all need the whirl of a beater to whip them into shape.

A large slant sided bowl is the ticket—sizey enough to hold the accumulated drinks without beater splatters, yet small at the bottom to fit the shape of the beater.

Now, what to beat? Plain iced tea or ginger ale could be bounced about all day without improving their flavor or smoothness. But turn your drink into an orange gingerade—a big spoonful of orange ice for each glass of ginger ale—and up comes the need for the beater. Don't grow too enthusiastic, though, for this teaser is best beaten not quite to smoothness. Leave a few small icebergs afloat in the glass for the festive touch.

Mint Chocolate.

2 one ounce squares unsweetened chocolate
½ cup water
¼ teaspoon salt
½ cup sugar
1½ cups unsweetened evaporated milk
¼ teaspoon vanilla
⅛ teaspoon peppermint flavoring
Crushed ice

Simmer the chocolate and water together until well blended and slightly thickened, stirring industriously all the while. Remove it from the burner and add the salt and sugar, continuing the beating until the sugar is completely dissolved. Then pour in the milk and flavorings, and beat with a rotary beater until perfectly blended and foamy. Pour over crushed ice and serve at once.

Another little number which calls for the ministrations of the beater is chocolate ginger cream. Two tablespoons of chocolate sirup, one tablespoon of coffee cream, and ginger ale to fill up will do the trick. Beat and chill well before the pouring-out.

An economy scheme for using up leftover spoonfuls of jelly next comes into the picture. Soft jellies are the best bet—currant, grape, or apple does pleasant things to the palate. For each glass whip up two tablespoons of one of these jellies with a half cup of water. Add lemon juice and sugar sirup to flavor, and pour the mixture over half a glass of crushed ice.

We mentioned egg drinks. One is beaten up with an ice cream ball for a gay party refreshment. Each serving calls for one egg, beaten till light and foamy, then whipped together with one-quarter cup of your choice of fruit juices, a dipper of vanilla ice cream, and enough ginger ale to fill the glass. Beat all these together vigorously and serve well chilled.

Surplice Creates Slenderness

WOMAN'S AND MISS' DRESS.

The surplice closing of this attractive dress is flattering and slimming, and there is a tailored simplicity to the whole that makes it just the thing for town or country wear. Printed linens, tub silks, batiste, and many other washable materials will make up well.

The pattern, No. 2939, comes in sizes 16 and 18 years, and 36, 38, 40, 42, 44, and 46 inches bust measure.

Order Blank for Clotilde Patterns.

CLOTILDE PATTERNS,
CHICAGO TRIBUNE, P. O. BOX 537, Grand Central Station, New York City.

Inclosed find $..... Please send me the Clotilde patterns listed below:

Pattern No. 2939. Size..... Price.....

Write plainly, giving sizes and number of patterns desired. Inclose 10 cents in stamps or coin (coin preferred; wrap it carefully) for each pattern.

Name.....

No. and street.....

City.....

State.....

Overambitious Parents Make Child Unhappy

BY GLADYS HUNTINGTON BEVANS

The papers published not long ago a most shocking story of a mother who committed suicide because her daughter, after a second attempt, failed to receive her college diploma at graduation.

What a horrible thing for a mother to do to her daughter! Unless some wise person sets her free, the girl may live in an emotional bondage of remorse for the rest of her life, blaming herself for the disaster. What a topsy turvy set of values that woman had—giving such terrific importance to the symbol of education.

You may say that the woman must have been neurotic—that people in a normal state don't do such things. And you would undoubtedly be correct in such a statement. When one is overwrought, one fixes upon what lies at hand. Nevertheless, there are many parents who suffer from their children's academic defeats and who make their children fear—actually fear—failure and feel humiliation over it.

This is all wrong. We want our children to work well and succeed in school and in college, if they get that far. But we must not consider such success all there is of life for them. Life is richer than that.

We must be sure, too, that we do not push our children into a scholastic career in which they are doomed to failure. Some boys and girls, for instance, are not college material. Then why force them to be? If they actually get started and they find it's not for them, why not let them do the thing they're fitted for—or take time off and find out what it is—business, writing, social service, music, commercial art?

Five Mothers Assured Rest by Camp Gifts

BY KATHERINE KELLEY.

Five more needy mothers are assured two weeks' vacations at Camp Algonquin, thanks to the arrival of $50 for THE TRIBUNE Camp Algonquin fund, sent by readers.

Two sororities sent enough money to finance vacations for two of the mothers. They are Delta Phi of Auburn Park, and Omega Alpha Kappa.

Remembrance of others, the wish to give a poor mother and her family of small children a vacation away from their hot cramped homes has been the motivating force that has kept Camp Algonquin in operation these last difficult years. Many a reader who sent the fund $100 five years ago has been unable to contribute as much since, but gifts always have come, as much as could be spared. For these the fund is thankful.

Small gifts combine to make that $9 necessary to meet the cost of each two weeks' vacation. Each gift, no matter how small, will help the fund.

Yesterday's list of gifts to the Camp Algonquin fund were:

Theta Phi, Auburn Park	$ 10.00
Omega Alpha Kappa	10.00
Isabel McNab	10.00
Duke Bakrak and the Bs and Cs	10.00
In memory of M. *. D.	5.00
Mrs. H. J. Will	5.00
Total	$ 50.00
Previously acknowledged	$433.56
Grand total	$483.56

The Free Ice Fund, THE TRIBUNE's other summer charity, received only $14 yesterday. Although ice tickets have been assigned to many a family where small babies' fresh milk depends on the delivery of ice, the money to pay for the tickets is expected from TRIBUNE readers who in the past have been more than generous. Yesterday's list follows:

Mrs. H. J. Williams	$ 5.00
Anna Koblitz	5.00
Miss M. S. S.	2.00
Miss Ray Wohl	2.00
Total	$ 14.00
Previously acknowledged	$450.49
Grand total	$464.49

Gifts should be sent to either fund in care of the cashier of THE TRIBUNE, Tribune Tower.

OCEAN STEAMSHIP MOVEMENTS.

Arrived.	At.	From.
Champlain	New York	Havre
Exochorda	New York	Trieste
Vulcania	New York	Marseilles
City Baltimore	Hamburg	Baltimore
Berengaria	Southampton	New York
Albert Ballin	Cherbourg	New York
Lafayette	Havre	New York
Reliance	Hammerfest	New York
Saturnia	Naples	New York
Southern Prince	New York	Buenos Aires
Washington	Havre	New York
Sailed.	**From.**	**For.**
Cameronia	Glasgow	New York
Rex	Genoa	New York
Olympic	Cherbourg	New York
Exiloua	Barcelona	New York
Bremen	Southampton	New York
Paris	Havre	New York
Pres. Roosevelt	Hamburg	New York
Pres. Harding	New York	Hamburg

Children See the Fair as Sally's Guests

BY SALLY JOY BROWN.

We did have a good time yesterday, didn't we, boys and girls?

Our day at the Fair was a strenuous one, but it was certainly worth it. I don't think any of the millions of visitors have had as much fun as we did!

The Greyhound Bus company had two of their big buses waiting for us at the proper time, and they stuck with us all afternoon—with two drivers and two of the most helpful assistants we've ever encountered! They took us all over the grounds.

The Diamond mines made a great hit with every one—the exciting trip down, and the beautiful jewels in their burglar-proof cases.

Equally interesting was the Black Forest, with its cunning Santa Claus shop.

Midget Village was next and the little people put on a wonderful show for us.

This was all interesting and exciting, but the big fun began when we arrived at Enchanted Island! We were met at the gate by Mr. Cook, the Island supervisor, who knows just what children like, and took charge of us for the remained of the afternoon. Coco, the clown, made us all giggle and laugh with his antics and escorted us first to the Magic Mountain, which we slid down breathlessly, and from there to the Island theater, where Raymond Roberts has his pet show.

From the theater, we went to Adventure Land, into a forest peopled by winking trees, across a brook, to the Gingerbread House and the Crystal Cave, and finally out, through rubber trees, with Peter Pan assisting us. The miniature railroad took us for a grand ride, and the Auto Scooters for a bumpy one.

After refreshments, it was time to leave, but the Island was so delightful, that we had to force ourselves to line up and start for home.

Many Request the Pattern for 'Full Blown Rose'

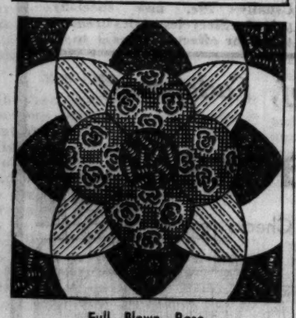

Full Blown Rose.

BY NANCY CABOT.

This is a pattern for which I have had numerous requests. It is a dainty quilt block, charmingly old fashioned when made entirely of print materials and delicately lovely when appliqued in solid colors. "Full Blown Rose" dates back to 1853, and the original coverlet was composed entirely of gay figured material in combinations of reds and blues. Today color arrangements are almost unlimited in number.

Patterns of this quilt design are 5 cents, stamps or coin. Address Nancy Cabot, Chicago Tribune, or call at one of the Tribune Public Service offices, One South Dearborn street, Tribune Tower, and Hall of Science, A Century of Progress.

EASY ON YOUR CLOTHES
MADE BY THE MAKERS OF KITCHEN KLENZER

How marvelous it is!

GET yours today and see what all this furore is about. Merely deposit 50 cents and get, on trial, a bottle of this new, marvelous

La Cross
Creme Nail Polish

The cream lubricates the nails, overcoming brittleness. Completely covers nail imperfections. Lustrous beyond compare. Beautiful, alluring colors. Lasts two weeks or more. Will not crack, peel or fade.

Try it once, twice, ten times or more. When down to the last third of bottle and you are the least bit dissatisfied, send us the bottle and we'll refund the 50 cents plus postage.

Or send us this advertisement and 20 cents for party size, enough for 20 manicures. Natural, Rose, Coral, Cardinal, Garnet.

La Cross
Newark, N. J.
CREME NAIL POLISH
the latest sensation
at WIEBOLDT'S (5 stores) today

FRAGRANT TOILETRIES THAT WILL KEEP YOU EXQUISITE AND COOL

Its most delightful to dress these Summer days—after a bath in water softened and fragranced with *Coty Bath Salts*, and after you've patted your glistening skin with Coty's exquisite *Toilet Water*. To make that cool sweet freshness last, puff a film of *Coty Dusting Powder*—or shake a shower of *Coty Talc*—over you, before you don your sheer stockings, your pretty frock. This all sounds enviably luxurious, but in this special Coty Summer presentation, prices are unbelievably modest! Choose your favorite from these six *odeurs*: "Paris," L'Origan, Emeraude, Chypre, L'Aimant, or Styx!

COTY

COTY TOILET WATER, $1 — Sparkling, refreshing, get it on after bath
COTY DUSTING POWDER, $1 — A great luxurious box, with soft puff!
COTY TALC, 50c — Keep cool! "Shower" with this fine Talc!

I WAS "NATURALLY SKINNY"...YET I JUST GAINED 5 LBS. IN 1 WEEK!

Thousands of Thin Folks Once Discouraged Now Adding Flattering Pounds

QUICK NEW 3-IN-1 WAY

5 lbs. in 1 Week or no Cost

"I never thought I could gain an ounce until I tried Kelp-a-Malt," says Miss E. H., New York. "Then I gained 5 lbs. in one week."

Thousands of thin, pale, rundown folks—and even "Naturally Skinny" men and women—are amazed at this new easy way to put on healthy needed pounds quickly. Gains of 15 to 20 lbs. in one month—5 lbs. in a week—are reported regularly.

Kelp-a-Malt, the new mineral concentrate from the sea—free from drugs—gets right down to the cause of thin, underweight conditions and adds weight, through a "3 ways in one" natural process.

First, its rich supply of easily assimilable minerals nourish the digestive glands which produce the juices that alone enable you to digest the fats and starches in your daily diet . . . the weight-making elements in food. Second, Kelp-a-Malt provides an amazingly effective digestive substance which actually digests 4 times its own weight of the flesh building foods you eat. Third, Kelp-a-Malt's natural FOOD IODINE stimulates and nourishes the internal glands which control assimilation—the process of converting digested food into firm flesh, new strength and energy. Three Kelp-a-Malt tablets contain more iron and copper than a pound of spinach or 7½ pounds of fresh tomatoes; more calcium than 6 eggs; more phosphorus than 1½ lbs. carrots; more FOOD IODINE than 1600 lbs. of beef.

MONEY BACK GUARANTEE.

Try Kelp-a-Malt for a single week and notice the difference—how much better you sleep, how ordinary stomach distress vanishes, how firm flesh appears in place of scrawny hollows and the new energy and strength it brings you! Prescribed and used by physicians. Kelp-a-Malt contains no drugs and is fine for children too—Improves their appetites. Remember the name, Kelp-a-Malt, the original and genuine kelp and malt tablets. There is nothing else like them so don't accept imitations and substitutes. Try Kelp-a-Malt today, and if you don't gain at least 5 lbs. of good, firm flesh in 1 week the trial is free. Kelp-a-Malt costs only a few cents a day to use and can be had at all

Walgreen Drug Stores

KELP-A-MALT Tablets

Special for Three Days
Madame Love's
Steam Oil Permanent Wave

$2.50
Reg. Value $4

A Natural and longer lasting wave with ringlet ends. Guaranteed not to split or fade. Easily cared for and no finger waving or combs necessary.

PEARL EDMOND PERMANENT WAVE $4 $10 Value

Spiral or Croquinoil Winding

These permanents will not fail where others have failed. We guarantee a beautiful wave which you will be proud of. Especially recommended for bleached, dyed or gray hair.

Our 35 West Monroe St. Shop is now located at 31 E. Madison St. All of our operators are here to serve you.

Madame Love
French Hairdresser, Inc.
31 E. Madison
Ground Floor Dearborn 0304-6603

BEST FOR THE BABIES
Because it is the PUREST and SOFTEST Spring Water in the World

If your dealer can't supply you phone Canal 1860 or write Chippewa Spring Water Co., 1318 South Canal, Chicago.
HEALTH FIRST—DRINK
CHIPPEWA NATURAL SPRING WATER
BOTTLED AT THE SPRINGS

69° Cool
L'Aiglon
RESTAURANT
ONTARIO ST. AT NORTH WABASH
THE BEST PEOPLE OF CHICAGO MEET AT L'AIGLON

L'Aiglon, with its cultured European atmosphere and internationally famous French and Southern cuisine, now offers over 400 varieties of rare wines and beverages.
PERFECT SERVICE
AIR CONDITIONED
JACK PAGE'S DANCE BAND
ELABORATE ENTERTAINMENT

Every Night in the *Smart Setting of the Air Cooled*
EMPIRE ROOM
PALMER HOUSE
A Brilliant Floor Show
FEATURING
TED WEEMS'
Incomparable Music
Stone and Vernon
"The Leopard Lady"
AND SIX STAR ACTS
DINNER $2.50
No Cover Charge
Minimum Charges
Dinner $2.50 Supper $2.00
(Sat., Sun. and Hol. $2.50)
NO PARKING WORRIES
ALL DINING ROOMS COOLED BY REFRIGERATED AIR

PERFECT COOLING 70° — DINE and DANCE
REVUE FOLIES BERGERES

Night Life of Paris Brought to Chicago
CAST OF 100
65 Beautiful Girls
Marvelous Marionettes
EMILE BOREO
Spectacular Scenes
2 Great Orchestras
CARL HUFF
NOBLE SISSLE
3 Shows Nightly
Each One Different
FRENCH CASINO
Easy to Reach
4800 No. Clark
at Lawrence
15 Min. N. of Loop
No Cover Charge
Min. Check 2.50; Sat. 3.50
JACK HUFF, Mgr.
Phone LON. 2210

AMERICA'S BAND SENSATION!
★★★★ EDDY DUCHIN
AND HIS CENTRAL PARK CASINO ORCHESTRA!
Plays Nightly
JOSEPH URBAN ROOM
No cover or minimum charge
Entrance fee, $1.00; Sat., $1.50
POMPEIAN ROOM
For Dinner
Dancing Afternoon and Evening in the Eastman Casino
CONGRESS HOTEL

BEAUTIFUL BOUCHE
VILLA VENICE
Monsieur Bouche presents His Own Creation
SOIREE HEUREUSE
ONE YEAR AHEAD
3 Shows Nightly
9:30, Midnight & 2:30
—and—
A Fleet of Venetian Gondolas
at Milwaukee Ave. & Des Plaines River
No Cover Charge At Any Time
Dinner: $2.00 and $2.50
Weekdays & Sundays
Saturdays, $3.00
Phone Newcastle 3034 or Wheeling 8

AMUSEMENTS.

BLACKSTONE *Tonight 8:30*
Ivor Novello's London Success
"FRESH FIELDS"
ALEXANDRA CARLISLE
MARGARET ANGLIN as *Lady Mary*
EVES. EXCEPT SUN., 55c to $2.20
MATS. WED. & SAT., 55c to $1.65

CORT MATINEE SATURDAY *Last 4 Times*
TAYLOR HOLMES
"BIG HEARTED HERBERT"
OPENING MONDAY NITE, JULY 16
"THE MILKY WAY"
COMEDY OF YOUTH AND ROMANCE

GREATER COMISKEY PARK
BASEBALL PALACE OF THE WORLD
35th St. and Shields Ave.
GAME TODAY AT 3 P. M.
WHITE SOX vs. PHILADELPHIA
SEATS ON SALE AT THE HUB
State and Jackson Streets

Advertise in the Tribune

WE DELIVER In Chicago and Suburbs within 30 miles. No extra charge. If you can't come in, phone Sears Shopper. **NEVada 5300**

"EXPECT-MORE-FOR-YOUR-MONEY" SALE

2 Big Days—Thursday and Friday

Sears customers naturally expect more for their money. And justly so! For it is our one aim in life to offer a little better quality, a little larger quantity, and a decidedly lower price than you can find elsewhere. That's probably the reason we count our customers up in the millions. For the next two days we've gone into this "more-for-your-money" business in an even greater way than ordinarily. 40 advertised bargains here, not to mention hundreds of unadvertised specials. That's why Thursday and Friday will be such great shopping days

at Sears

NEIGHBORHOOD STORES OPEN THURSDAY NIGHT UNTIL 9:30 P. M.

Launderite Sheets
1.00
1.29 Super Service quality, 68x 72 thread count. Size 81x99 in.

3x6 Ft. Opaque
Window Shades
Sand, green, buff or tan cloth—ready to put on your old rollers. **27c**
Rollers If Desired, 10c Each

19c to 29c Quality
Grenadines
Woven figure and dot designs in mill lengths. Full 38 in. widths. Yard, **14c**

Summer Blankets
1.09
Colorful Indian blankets that sell regularly for 1.49. 66x80 inch size.

Kitchen Fixture
98c
8 in. holder with attractive opal glass shade. With cord, switch and outlet, wired to hang.

8-in. Electric Fan
2.49
Induction type motor—no radio interference. Complete with cord, plug. For A. C. current.

Turkish Towels
15c
Good thick double loop towels, highly absorbent. 18x36 inch size. Attractively decorated with colored borders.

Boys' Trousers
1.00
Fully pre-shrunk wash trousers in longie and knicker styles. Longies 10 to 18. Knickers 6 to 17. "More-for-your-money!"

Table Oilcloth
54x54 in. squares in new, smart colors. **39c**

BLEACHED FLOUR BAGS
10 for 79c
Large size. Fine quality. Again . . . "More-for-your-money."

Special Luncheon
29c
Cold, sliced prime ribs of beef, old fashioned potato salad, asparagus vinaigrette, clover leaf roll and butter.
Ripe Cantaloupe a la Mode, 15c

Men's Fancy Sox
12c *pr.*
Good quality rayon with elastic ribbed tops, reinforced toes and heels. Sizes 10 to 12.

Men's Pajamas
1.00
Fine quality broadcloth usually 1.39 to 1.69. Large assortment of fancy patterns, colors.

Silk, Acetate and Cool Cotton
Dresses
2.45
"More-for-your-money" from the standpoint of style, variety and value! Sheer prints, eyelets, piques, linens, seersuckers, silks and acetates in styles for sport, street, motoring and "doing the Fair." Frilly or tailored. Sizes for women and misses.

$1.98 Scranton
Lace Panels
1.00
With Adjustable Tops
Regular 1.98 novelty weave curtains in choice of 4 patterns. Full 48 in. width . . 2¼ yards long.

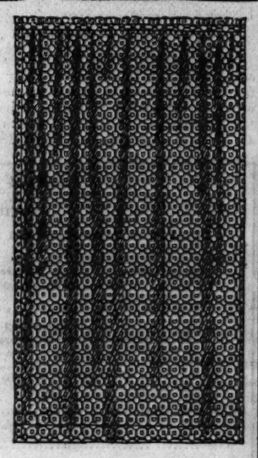

Chintz, Cretonne Drapes
Fadeproof qualities. 35 in. wide, 2½ yards long. Pair, **1.49**

Our Regular 19c
Summer Cottons
15c *Yd.*
Printed batistes, plisse crepes, printed cotton linenes, and printed voiles included in a grand variety of patterns. All fast colors.

Seersuckers
Voiles
Printed Muslin
Printed Pique
36 in. width, **34c** *Yd.*

Perfect Quality Full Fashioned
Silk Hosiery
55c
Real beauty at worthwhile savings. Permanently dull, clear, sheer chiffons with silk garter tops, picot edges, trim French heels and reinforced cradle soles. Perfect qualities. New colors.

Bias Cut Silk Slips
With Shadowproof Panels
1.27
Worth far, far more than this low price . . . in quality of silk, careful tailoring and finish. Full length, full cut, with adjustable shoulder straps. Tailored and lace trimmed models with straight or V shape top. Tea rose, flesh or white.

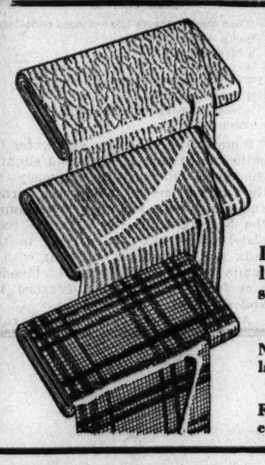

Mill Ends! 39 In.
Silks and Acetates
39c *Yd.*
Desirable lengths for slips, lingerie, etc. Plain pastel shades. Reg. 69c to 89c yd.

Waffle Weave Coating
New plaid designs, regularly 1.25 yard..... **59c**

RAYON TAFFETA
Fine quality in pastel colors. 39 in. width. Yd. **29c**

$1 Silk Lingerie
74c
Lace trimmed and tailored style dance sets, chemises and panties in tea rose or flesh.

Rayon Undies
27c
Values to 59c. Plain and run-resist rayons, meshes and fancy weaves! Briefs, step-ins and panties.

Women's Hdkfs.
10c
All linen and cleverly initialed! 11x11 inch size . . . of white linen with red, blue, green or brown initial.

Knit Sweaters
49c
Lovely lacy knit pull-overs that usually sell to $1. Wanted colors and combinations. Sizes 34 to 40.

Child's Anklets
13c 2 for 25c
Reg. 19c and 25c quality rayon plaited and mercerized cotton hose with fancy ribbed cuff tops. Pastel shades. Sizes 6½ to 10.

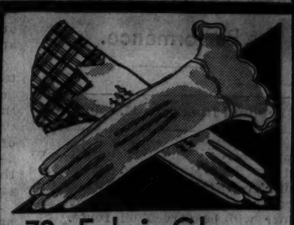

79c Fabric Gloves
59c
Washable chamoisuedes and meshes in fancy slipon, tailored slipon and fancy flared cuff styles. White and eggshell. Sizes 6 to 8½.

Regular 89c Woven
Awning Stripe
First quality and fast color. In two, three and four color combinations. **39c** Yd.,

Smart Priscilla
Ruffled Curtains
Full cut, well tailored, woven grenadines and marquisette. Assorted colors. **58c**

Washable Bags
59c
Envelopes and pouches of smooth and rough grained fabricoids. Lots of whites . . . and fashionable colors.

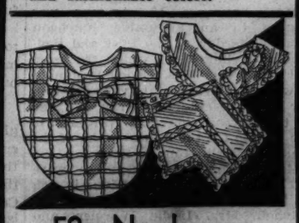

59c Neckwear
39c
Every smart new summer style! Linens, piques, organdies, celanese taffetas in white, pastels and plaids.

Tots' Cool Frocks
39c
Worth 59c any day! Sleeveless sheer prints in glorious new colors and sizes 2 to 6.

Boys' Wash Suits
59c
Usually 79c, now specially priced. Sleeveless styles in smart two-color effects. Sizes 1 to 4.

Save Over 25% on Sears Famous
"STYLE RITE" ARCH SHOES
2.95

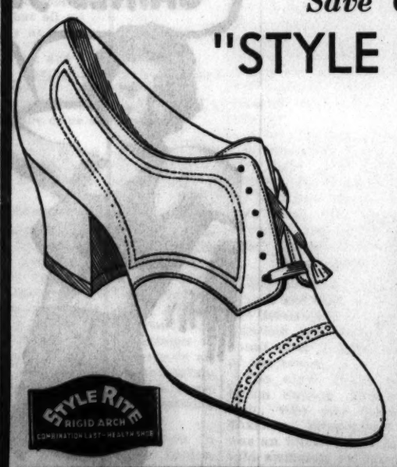

These good-looking shoes have built-in steel arch supports and exclusive resilient leather tips that conforms to the individual foot. For doing the "Fair"—for hot summer days when feet always hurt they're ideal. Smartly styled in black kid pumps, oxfords, ties and straps; white kid nurses' oxfords. Sizes 4 to 9. widths AAA to D. Also EEE widths for stout ankles.

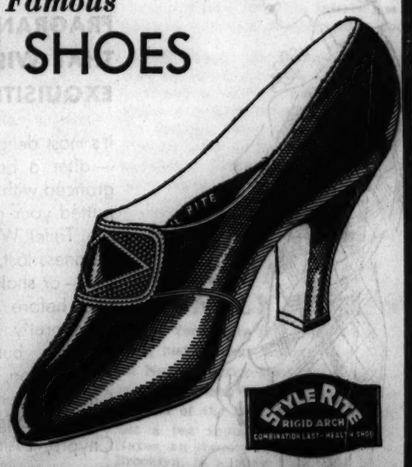

Outing Jug
79c
One gallon size; 1 inch cork insulation keeps liquids or foods hot or cold for hours.

Lounge Chair
1.59
Easy folding hardwood chair covered with striped canvas. With footrest and canopy.

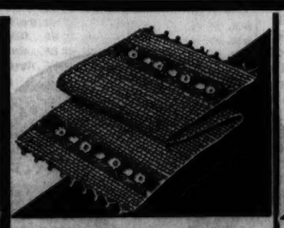

Chenille Rug
44c
20x40 inch reversible rugs in desirable pastel shades with banded borders. Special!

Pull-up Chair
3.98
$5.95 value! Rich tapestry upholstery in assortment of patterns. Walnut finished frame.

Pre-Shrunk Broadcloth
White Shirts
"More-for-Your-Money"
79c
Today and tomorrow 79c buys a shirt with style and workmanship superior to that usually found at this price! The good quality broadcloths are fully preshrunk to insure perfect fit always. Popular collar attached styles. Sizes 14 to 17.

MEN'S NEW SUMMER TIES
Plenty of light and dark patterns. Full cut . . resilient. **19c** *3 for 55c*

Sale! Shrinkproof, Fadeproof!
Wash Slacks
Including New Hound's Tooth Checks
1.29
We're giving "More-for-your-money" by adding smart new Hound's Tooth Check slacks to an already fine selection of single and double striped slacks. Sensational as were the values, they are even greater now. All are Sanforized shrunk. March to Sears Thursday and walk away with savings! 30 to 44 waist. All inseams.

NORTH 1900 Lawrence Ave. at Winchester
WEST Homan Ave. at Arthington St.
STATE-LOOP State, Van Buren and Congress Sts.

SEARS, ROEBUCK AND CO.

NRA

SOUTH East 79th St. at Kenwood
SOUTHWEST Western Ave. at 62d St.

SECTION TWO
SPORTS MARKETS
WANT ADS

Chicago Daily Tribune

THE WORLD'S GREATEST NEWSPAPER

THE TRIBUNE'S TELEPHONE NUMBER IS
Superior 0100
Call this number for quick-action want ads

THURSDAY, JULY 12, 1934. *** 21

CUBS WIN 3-1 AND 2-1 GAMES FROM BRAVES

BET DISCOVERY IN CLASSIC, TIP OF EASTERNERS

Bewilder Backers of Cavalcade.

BY FRENCH LANE.

Eastern racegoers who are rolling into town by the hundreds for the running of the $35,000 added Classic at Arlington Park on Saturday afternoon are doing a great deal of loud talking about an improved horse named Discovery.

Should these easterners wager as they talk it is quite possible that those who fancy Cavalcade may get fairly good sized dividends on their investments should the Brookmeade colt put on another one of his famous runs down the stretch and finish in front.

The confidence the easterners are showing in Discovery has somewhat bewildered the western racing people who have watched Cavalcade come up to his Classic engagement in perfect condition. The westerners who have been paying so much attention to Cavalcade were particularly pleased with the way he worked his last mile and a quarter over a muddy track in 2:08.

They were of the opinion that this one training move was just about as good as a horse ever showed his trainer and his admiring public. They were ready to rush out and wager everything that he will gallop to victory in the Classic.

Arlington Official Changes.

Then along came this wave of sentiment for Discovery. One Arlington official who entertained a party at luncheon yesterday even told those within hearing distance that he thought Discovery would beat Cavalcade in the Classic.

George Tappen, a prominent eastern conditioner with the Wheatley stable and Belair stud, makes no secret of the fact he believes Discovery is a 20 pound better horse now than he was six weeks ago. He bases his conclusion on the way Discovery beat Dark Secret from the Wheatley stable in the Brooklyn handicap in New York on July 4.

Dark Secret is the horse that beat Equipoise at equal weight in the Jocky club Gold Cup last autumn. In the Brooklyn Handicap of ten days ago Dark Secret was out in front of Discovery by a good wide margin in the early stages.

"Despite the lead Dark Secret enjoyed, it was easy to see that Discovery was running so easily back of him that he was going to be a hard horse to beat," Tappen said. "At every furlong he picked up ground and by the time the last turn was reached it was evident Discovery was much the better horse."

Tappen doesn't know whether Discovery will beat Cavalcade in the Classic, but he is confident Discovery will take a lot of beating before he falters.

Peace Chance Likely Starter.

The rôle Peace Chance will play in the Classic remained a mystery yesterday. Trainer Pete Coyne indicated, however, that Peace Chance will be a starter when he said, "The colt is getting along better than I had expected."

Peace Chance did a lot of walking in his front yard paddock at Arlington yesterday. The knee which he had wrenched slightly was covered by an enormous bandage, so those who tried to size up his condition by a close-up view were not able to make many startling discoveries.

They found out, however, that Peace Chance, as he walked slowly around the rim of the open air paddock, did not favor the knee which was wrenched.

Quite a bit of early wagering has enlivened Classic week at Arlington. Most of it has been horse against horse—Cavalcade against Discovery—with the Cavalcade backers getting 4 to 5 for their money and the Discovery betters willing to take 8 to 5.

May Change Tactics.

In their earlier battles this year Discovery has attempted to go out in front and smother Cavalcade with his early speed. This attack has failed on six occasions. Trainer Stotler may change his tactics with Discovery in the Classic and rate him back with Cavalcade.

A lot of horsemen shook their heads about this style of attack. "How are you going to rate a horse with a stretch runner like Cavalcade?" they asked.

Last night the field shaped up this way:

Horse—	Weight.	Owner.
Cavalcade	126	Brookmeade Stable.
Good Goods	118	Brookmeade Stable.
Hadagal	121	Calumet Farm.
Riskulus	121	Norman W. Church.
Bien Fait	121	Corsicana Stable.
Thomasville	118	Hal Price Headley.
Howard	118	J. W. Parrish.
New Deal	121	J. W. Parrish.
Indian Salute	121	W. Sachsenmaier.
Discovery	121	A. G. Vanderbilt.
Peace Chance	126	J. E. Widener.

Alfred Gwynne Vanderbilt arrived from New York last night to see his Discovery run in the Classic.

THE GUMPS—CHICK! CHICK!

WHO'S AFRAID OF THE FLEET CAVALCADE?

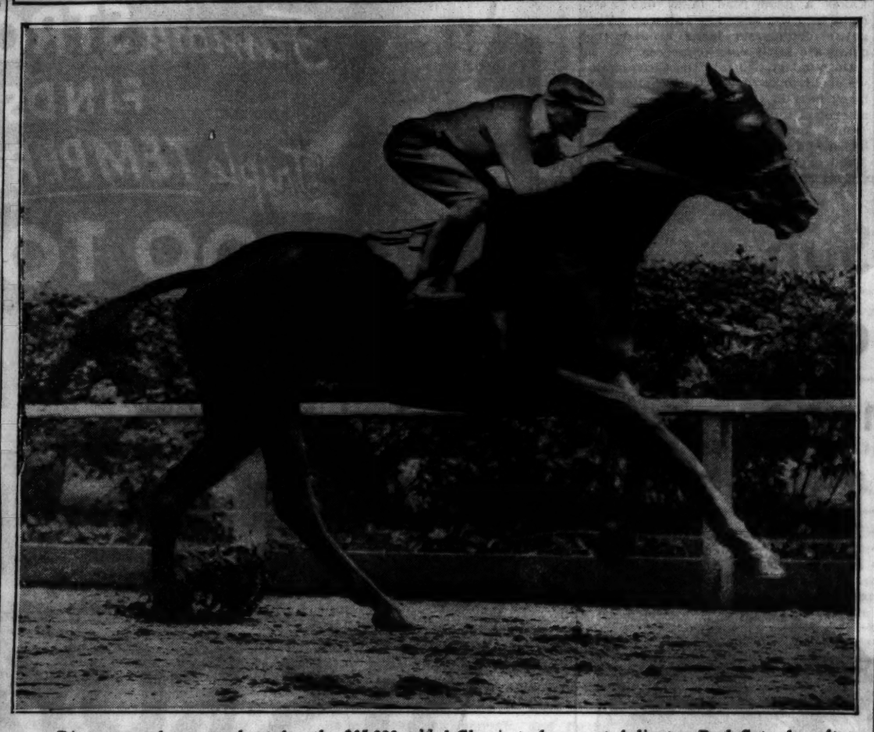

Discovery takes a workout for the $35,000 added Classic to be run at Arlington Park Saturday afternoon. Easterners who arrived yesterday talked up Discovery's chances, apparently forgetting that Cavalcade, the Brookmeade stable's star, will be among the entries for the rich three year old stake. However, Discovery has run impressive races recently. [TRIBUNE Photo.]

EATON CAPTURES MEDALIST HONOR IN AMATEUR GOLF

Three Chicagoans Begin Match Play Today.

Oklahoma City, Okla., July 11.—[Special.]—Zell Eaton, Oklahoma City, today won medalist honors in the 35th annual western amateur golf tournament with a total of 144 for the two days of qualifying play over the Twin Hills course.

Eaton put together a pair of 72s for his 144, which was four strokes over par, but still four better than his nearest rival, Rodney Bliss, Omaha, Neb., whose total for the two rounds was 148. Bliss posted 73 yesterday and 75 today.

Match Play Today.

This was the fourth time within a year that Eaton has paced a qualifying field. He was medalist in the trans-Mississippi, the western amateur, and the Oklahoma state tournaments in 1933. This year he tied Bliss for second low amateur score, 307, in the national open.

Beginning tomorrow a field of 32 will start match play which continues through next Sunday, when the championship will be decided over the 36 hole route. Two eighteen hole rounds are scheduled for tomorrow.

Jack Westland of Chicago, the defending champion, was exempt from qualifying play. With the exception of Eaton and Bliss none was able to better 150 in the preliminaries. The highest score to qualify was 158.

Maurice Hankinson and Lucien McLaughlin, both of Oklahoma City, shot 150. Walter Emery, last year's national intercollegiate champion, marked up 151, one stroke better than Charley Yates, the present college titleholder. The 153 class includes Leland Hamman, trans-Mississippi champion. John Lehman of Chicago former western titleholder posted 154. Chick Evans of Chicago qualified with 158, a mark which was tied by a number of others.

Manarchy Shoots 158.

Sonny Manarchy of Rockford, Ill., who spent three days getting here by hitch-hiking, was also in the 158 class.

Other qualifiers include 17 year old Charlie Reasor, Oklahoma state champion; Verne Stewart, New Mexico and southwestern titleholder; Curtiss Collier, Arkansas champion; Ed White, runnerup to Yates at Cleveland in the national intercollegiate, and Dave Goldman, Dallas, 1934 trans-Mississippi medalist.

Four Chicago players—James Garard, Art Sweet, Henry Bowbeer, and H. C. Gifford—failed to qualify. Garard shot 87—76—163, Sweet 80—84—164, Bowbeer 86—82—168, and Gifford 95—99—194.

Coming to the ninth today Eaton had a chance to turn in a par 35 for the outward journey, but took a 5 on the par 4 hole, after his second bounced into trees and his third was short of the green. On the return nine Eaton was par through the 16th. On the next he was too strong with his second, which went over the green. He took a five on this hole also. On the eighteenth Eaton's second shot

[Continued on page 23, column 8.]

Talking It Over

BY ARCH WARD.
[Chicago Tribune Press Service.]

NEW YORK, July 11.—Joe Cronin, manager of the American league team which yesterday whipped the strongest lineup the National league could present, 9 to 7, said Carl Hubbell of the Giants, starting pitcher for the Nationals, is the best hurler he has seen. . . . He made the remark in the presence of Walter Johnson, who used to be a pretty fair chucker himself, and Walter nodded approvingly. . . . But it was the opinion of Cronin and Johnson and other baseball experts that no pitcher, not even Hubbell, could long have endured the fire of the American league attack. . . . The Giant southpaw worked only three innings, and the boys were beginning to sock the ball to distant parts of the Polo grounds when he was retired in favor of Lon Warneke. . . .

WALTER JOHNSON.

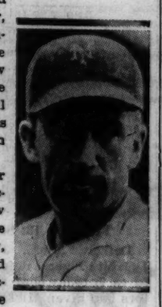
CARL HUBBELL.

That, of course, is why the All-Star ball game is one of the greatest spectacles in sport. . . . You never know what will happen when fellows like Gehringer, Manush, Ruth, Gehrig, Foxx, Simmons, and Cronin are tossed into the same lineup. . . . The second All-Star game to me lacked some of the drama of the first game at Comiskey park last summer. . . . I am a Babe Ruth man, and when the Babe watched a third strike sail by with two on in the first inning it left me with a funny feeling in the stomach. . . . That was the spot for the Ruth of old. . . . He had a similar opportunity in the early part of the 1933 game and won the battle then and there by lifting the ball into the stands for a home run. . . . I shall remember that play vividly long after the details of the 1934 game have become hazy. . . . New York newspaper men, who were a little cold toward the All-Star game until they found the public was going for it anyway, finally admit it has come to stay. . . As one columnist put it, the show has made good on Broadway. . . . It always is a little difficult for a New Yorker to concede anything of consequence originated elsewhere. . . .

Jimmy Foxx demonstrated he can play any position on the ball club and look good in any of them. . . . Gabby Hartnett entered into the spirit of the game by putting on an All-Star complaint when Umpire Pfirman didn't call what would have been the third strike on Ruth in the fifth. . . . Before the next pitch Gehrig, waiting his turn at bat, called Pfirman to inspect the ball. . . . When the official had taken a look at it Gabby snatched it from his hand. . . . On the next pitch Ruth walked, and Hartnett was still jabbering. . . . Major league pitchers are hoping the big game never will be played in the Phillies' bandbox park or they will wish they had taken up plumbing. . . . The American league players had to catch late afternoon trains for the west. . . . Jimmy Dykes, who spent the afternoon watching Jimmy Foxx play third base for the Americans, is not permitting the poor showing of the White Sox to get him down. . . . "We can't get worse and we may become better," he philosophizes. . . . Jimmy predicts there will be only four or five present members of the team on hand when the Sox open the 1935 season. . . . Simmons will be one of them, however, reports to the contrary notwithstanding. . . .

The coolest man in the park, to all appearances, was Jake Ruppert, owner of the Yankees. . . . His only show of emotion was when Ruth first stepped to the plate. . . . He lowered his chin to the rail of his box, a la Landis. . . . Clark Griffith, owner of the Senators, was the hottest. . . . He and a friend rubbed ice on their hands and wrists to counteract the rays of the sun. . . . Tom Shibe, who was sitting between Mr. Ruppert and Will Harridge, president of the league, sat motionless, save for a grin when he heard a nearby spectator had left the park in a huff when he discovered the teams were not going to play a double header. . . . Yesterday all the American league players and owners were pulling together in a beautiful spirit of camaraderie, but today and every day until the 1935 All-Star game they will be bitter rivals. . . . It's the same way in the National. . . . That's another reason why the interleague game is worth while. . . . The boys come to know one another better, both on and off the field. . . .

Ten Years Ago Today—The United States won the Olympic track and field championship with 194 points. . . . Twenty-four Olympic runners, representing thirteen nations, collapsed during the running of the 10,000 meter race from the excessive heat. . . . Black Gold won the renewal of the Chicago Derby at Hawthorne. . . . Hollis Thurston won his eighth straight game as the White Sox beat Boston, 17 to 8. . . . Bennie Leonard and Mickey Walker were matched by Tex Rickard to go 12 rounds at Boyle's thirty acres.

HARTNETT'S BAT SHOWS WAY TO BUSH, MALONE

Pat Yields 3 Hits in 2d Contest.

BY EDWARD BURNS.
[Chicago Tribune Press Service.]

Boston, Mass., July 11.—Guy Bush and Pat Malone, assisted by Gabby Hartnett and others in the power department, this afternoon took two falls out of the Boston Braves, previously the National league meanies insofar as the Cubs are concerned. The Cubs won the first game, Bush's 11th victory, 3 to 1, and they took the second, Malone's eighth, 2 to 1.

The Braves, who previously had beaten the Cubs seven times in ten games, outhit the Cubs, nine to five, in the first game, but their only run off Bush was Wally Berger's 19th home run. In this game Hartnett drove in the second run with a double and scored the third run after singling.

One of Malone's Best.

Malone pitched one of his best games in recent years in holding the enemy to three hits in the second contest. Lee's double with one down in the second, followed by Whitney's single with two out, gave the Braves their one run. The only other hit off Pat was a single with which Jordan led off the sixth inning. In this affair Hartnett drove in the first run with a double in the second inning and with two out in the fifth he singled to drive in the second and winning run.

Five runs to win a double header! And Mr. Hartnett drove in three and scored one himself. Not bad, not bad.

Babe Herman drove in one of the other runs with a double and Guy Bush accounted for the remaining run batted in. The rest of the cast devoted most of the time to fielding, and there was really some nice fielding, the most spectacular of which was turned in by Stanley Hack.

Gain on Giants.

The double victory enabled the Cubs to gain a half game on the New York Giants, whom they now trail by a game and a half, and they gained a game and a half on the third place Cardinals whom they now lead by 3½ games.

FIRST GAME

The first three innings of the Cub offensive led Chicago partisans to fear that the spell Boston had held over their heroes still was operative. The lads didn't get a hit off Flint Rhem in those first three innings, the total of their damage being a base on balls which Cuyler drew with one out in the second inning.

In the fourth, however, they made two of their five hits, and the fruits thereof were sufficient for victory. English started this successful inning by walking, but immediately was forced by Klein. Babe Herman doubled to left, scoring Klein. The Babe reached third on Cuyler's infield out and scored on Hartnett's double off the left field signboard. Whitney threw out Grimm.

Hack Left on Second.

Hack led off the sixth with the third Cub hit, a single to center, and moved to second on Bush's sacrifice. Billy Herman and English couldn't get Hack past second.

Bush drove in the final Cub run in the seventh. Hartnett pushed off with his second and the Cubs' fourth hit, a single to center, and went to second while Rhem was throwing out Grimm. Hack walked. Then Bush singled through short, scoring Hartnett. W. Herman rounded out his first hitless game in 18 when he hit into a double play.

Betts, who pitched the last two innings, faced only six batsmen. The first two, English and Klein, were strikeout victims.

The Braves made one hit in the first, two in the second, and one in the third. They went out in order in the fourth, but knocked one single in the fifth and another in the sixth. Good fielding, especially by Hack, took much of the fearsome quality out of the Braves' hits prior to the seventh.

Berger led off the seventh with homer No. 19 for the Braves' only run. Moore then bounced out to Grimm, but Lee walked. Whitney singled to deep short, but, after reaching second, Lee fell and rolled away from the bag and Billy Herman tagged him for the second out. Spohrer singled to right for the third hit of the inning, putting Whitney on third. Thompson, batting for Rhem, fanned. Neither side threatened thereafter.

SECOND GAME

Overeagerness by Billy Herman probably kept the Cubs from getting off to a productive start in the first inning. He walked to start the game, and immediately was caught three feet away from the bag on a throw from Lefty Brandt. English fanned. Klein doubled over Urbanski's head and pulled a tendon in his right thigh sliding into second. Stainback ran for him and later took his place in the outfield. The inning ended on Babe Herman's long fly to Moore.

Both teams scored in the second inning. The Cubs got their run before any one was out. Cuyler drew a pass and scored on Hartnett's double to center. Grimm lined to McManus,

[Continued on next page, column 3.]

In the WAKE of the NEWS

ARLINGTON CLASSIC—1931.

THE Arlington Classic of 1931 was another chapter in the rivalry between Mrs. Helen Hay Whitney's Twenty Grand and A. C. Bostwick's Mate. Mate had won the Preakness, with Twenty Grand second. Twenty Grand had won the Kentucky Derby, with Mate third, setting the record of 2:01 4-5 for the 1¼ mile journey, which still stands.

Meantime Mate had won the American Derby, while Twenty Grand had taken the Belmont stakes, again setting a record for the 1½ miles at 2:29 3-5, which still stands. The starting field included these two, Spanish Play, winner of the Latonia Derby; Sun Meadow, which was second to Twenty Grand in the Belmont; Sir Ashley, Joey Bibb, and St. Brideaux.

Despite the Preakness bracket for Mate, Twenty Grand, coupled in the mutuels with St. Brideaux, monopolized public fancy and closed at equivalent odds of 38 to 100. Mate was at the liberal price of $12.80 for a $2 ticket. Sun Meadow and Spanish Play received some backing from sharpshooters. Twenty Grand's time records in the Kentucky Derby and Belmont probably induced this favoritism.

In the Classic, however, it was Mate which was to set a record still standing. The chestnut son of Prince Pal-Killashandra, with the experienced jocky, A. Robertson, aboard, started off like a sprinter to run the first six furlongs in 1:12. Twenty Grand was outrun early. Perhaps Jocky Kurtsinger thought the pacemaker would "come back" to him; perhaps Twenty Grand did not have his former foot that day.

When Twenty Grand finally did set sail for the leader in the last quarter mile, he closed fast, but the distance was too great with Mate keeping up his dizzy pace. So Mate at the end had a margin of four lengths over Spanish Play, with Twenty Grand, closing fast, a nose behind, but five lengths before Sir Ashley. Sun Meadow, up in the early stages, Joey Bibb, and St. Brideaux finished as named.

The time was 2:02 2-5, a mark for Saturday's field to shoot at. Net value of the stake to the winner was $73,650.

Although Mate won two of three brushes against Twenty Grand in their stake engagements that year, a majority of turf critics awarded the 3 year old championship to Twenty Grand. He won eight of ten starts, with a second and a third, for earnings of $218,545. Mate took seven of 15 starts, 3 times outside the money, for earnings of $214,775.

* *

Remember?

I remember Way Back When
I was a little kid . . . aw gee!
We had lots of fun those days,
Mike Mulligan and Sam and me.

Marbles, tops, and fishing hooks,
Buttons of another day;
It seems that all we ever did
Was play and play and play.

Mike Mulligan and Sam and me
Grew up together . . . well . . . and then
They called us to the war, us three . . .
But only one came home again.

P. A. U. L.

* *

This Wake Is Conducted By
Harvey T. Woodruff. Help! Help!

* *

"Scared to Death."

Seated opposite us in the dining car coming to Chicago was a well groomed apparently prosperous gentleman who opened the conversation with some desultory remark about the weather. His queries concerning rating of leading Chicago hotels gave information that he was engaged in business in Washington, coming to Chicago to attend a convention. He did not volunteer more and we did not ask more. He showed no curiosity concerning our occupation.

Conversation eventually turned to business conditions and the future, inevitable in these times. "Since you are in business in Washington," we remarked, "what do you think of the New Deal at close range?"

The gentleman half smiled, replying, "Well, I suppose I am prejudiced. I'm a Democrat by heredity."

"Voted for Roosevelt?"

"Yes."

"Would you do so again if the election were right now?"

He hesitated before responding. "Well, I suppose I would—but I'm scared to death."

* *

I Call My Sweetie—

Fact, because he is such a stubborn thing.

Rena Goodman.

* *

Holes in One.

Arthur J. McGivern, Northwestern, 4th hole, 148 yards.

* *

Do You Remember 'Way Back When:

One wished you good luck for the New Year, they would say, "May the skin of a gooseberry cover your troubles during the coming year"?—M. G. B.

RAINBOW DRIFTS OVER FINISH LINE TO BEAT YANKEE

Newport, R. I., July 11.—(AP)—Rainbow won a questionable and wholly unofficial victory over Yankee today by crossing the finish line 11 seconds ahead of the Boston aspirant for America's cup defense honors.

The time allowed for the 30¼ mile course had expired by about half an hour and the race committee announced the affair no contest. However, it must have given Harold S. Vanderbilt, Rainbow's skipper, some satisfaction, for it was the first time he has not been forced to travel in Yankee's wake.

Baer's Ex-Wife Asks New Name to Avoid Publicity

Los Angeles, Cal., July 11.—(AP)—Dorothy Dunbar, the divorced actress-wife of Max Baer, world's heavy weight boxing champion, petitioned the Superior court today to have her name changed from Mrs. Max Baer to Mrs. Dorothy Wells. Her second husband was Tommy Wells. She said she desired to avoid the great amount of publicity now attached to the name of Max Baer. The petition was taken under advisement.

Day Knocks Out Loayza in Eighth Round

BY WILFRID SMITH.

Davey Day, Chicago lightweight, who is a stablemate of Barney Ross, the lightweight and welterweight champion of the world, took another step forward last night at Sparta stadium when he knocked out Stanislaus Loayza, South American veteran, in the eighth round of a scheduled ten round bout. Day had matters his own way throughout.

Officials announced that the paid attendance was 1,458 and that receipts were $1,505.

Almost Out in First.

The fight would have ended in the first round except for the bell. Day cracked Loayza on the jaw with a short overhand right and the South American landed on his back as the bell clanged. More than ten seconds elapsed before he was taken to his corner.

After this Loayza rallied, or at least Day permitted him to come back, and the fight progressed to the sixth round, with Davey showing a superiority in every round. Near the end of this round, after Day had punched his opponent around the ring, Loayza was ready to fall from punishment.

Day Decides to End It.

Day coasted through the seventh round, and then in the eighth he came out determined to end it. A flurry of punches put Loayza down for the count after 1 minute and 12 seconds of the round.

The eight round semi-windup between Sammy Moscow of Omaha, Neb., who was defeated by Jackie Sharkey, Minneapolis featherweight, was an interesting match. Moscow, a wild swinging, miniature of King Levinsky, never was able to land a knockout punch, but he showed remarkable ability to absorb punishment.

Other results follow: Frank Genovese, Toronto, Can., welterweight, defeated Ed (Red) Chinski, Kankakee, Ill., in six rounds. Al Soukup, featherweight, former Golden Gloves flyweight champion, stopped Buddy Kernes in two rounds, and Sam Scoglio, Cicero lightweight, defeated Jack Dallas of Davenport, Ia., in four rounds.

Pladner's Defeat Signal for French Fans to Riot

PARIS, France, July 11.—(AP)—A near riot greeted the victory of Young Perez of Tunis tonight over Spider Pladner, French bantamweight, in a closely contested 10 round bout for the privilege of meeting Champion Panama Al Brown. The police had to keep the crowd, which thought Pladner had won, from storming into the ring.

Major Leagues

NATIONAL LEAGUE.

	W.	L.	Pct.		W.	L.	Pct.
New York	49	28	.636	Boston	39	39	.500
CHICAGO	48	30	.615	Brooklyn	32	45	.416
St. Louis	43	32	.573	Phil'phia	31	47	.397
Pittsburgh	38	34	.528	Cincinnati	24	49	.329

YESTERDAY'S RESULTS.

Chicago	3—2;	Boston	1—1
Brooklyn	5;	Cincinnati	2
New York	3;	Pittsburgh	2
Philadelphia	5;	St. Louis	2

GAMES TODAY.

Chicago at Boston. Pittsb. at N. Y. [2].
Cinci. at Brklyn. [2]. St. L. at Philad. [2].

AMERICAN LEAGUE.

	W.	L.	Pct.		W.	L.	Pct.
New York	47	27	.635	Washington	39	39	.500
Detroit	48	29	.623	St. Louis	31	39	.443
Boston	42	35	.545	Phila'phia	30	45	.400
Cleveland	39	36	.520	CHICAGO	25	51	.329

YESTERDAY'S RESULTS.

New York	9;	Cleveland	4
Detroit	13;	Washington	7

Only games scheduled.

GAMES TODAY.

Phila'phia at Chicago. Wash'ton at Cleveland.
New York at Detroit.
Only games scheduled.

KID CHOCOLATE, HUSK OF SELF, SOUNDLY BEATEN

New York, July 11.—(AP)—Kid Chocolate, just a dusky husk of the greatest Negro warrior the prize ring has seen in the last decade, came close to the end of the trail tonight when he lost a ten round decision to Petey Hayes, an obscure featherweight from Brooklyn, in a show that drew 8,000 to Ebbet's field.

Hayes, scarcely known outside the metropolitan precincts, won a unanimous decision after flooring Chocolate twice in the third round and sending him reeling to his corner at the end of almost every round thereafter.

Chocolate, retired featherweight champion, the spectacular Cuban who fought them all from Tony Canzoneri, Jackie Kid Berg, Al Singer, and Bat Battalino down, had little or nothing to offer in the way of resistance.

Chocolate took only two rounds, the first and the sixth, and was a caricature all the way of the glistening, ebony chunk who startled the fans with his brilliance when he broke in here unannounced five years ago.

Chocolate's eyes were cut and closing at the end. He barely could stagger. All he had left was the courage he always has displayed. It was just enough to get him to the finish line.

Harry Dublinsky, Chicago lightweight, and Jimmy Leto of Hartford, Conn., belted each other lustily for ten rounds, with Dublinsky winning the referee's decision.

Ross-McLarnin Return Battle Is Slated for Sept. 6

New York, July 11.—[Special.]—A return match between Barney Ross and Jimmy McLarnin was approved at today's meeting of the state athletic commission, but the latter body would not give an ear to Jimmy Johnston's plea on behalf of Enzo Fiermonte to box Maxie Rosenbloom for the light heavyweight title.

The Ross-McLarnin bout is to be fought on Sept. 6 under the auspices of the Christmas fund promoters who have still to select a site. The scene of the contest will probably be one of the local major league ball parks.

Regarding Fiermonte's challenge, Johnston was advised that the society contender for championship honors should box first against some lesser opponent so as to establish his worth as a challenger. At the same time challenges against Rosenbloom were received on behalf of Joe Knight and Bob Olin and the commission is notifying the light heavyweight champion that he has been given 30 days in which to take up one of these challenges.

Tony Canzoneri, who has been seeking a return match with Barney Ross for the lightweight title, has been accepted as leading challenger for the 135 pound honors and Ross must meet him within 60 days after the meeting between Ross and McLarnin.

TERRY GETS ALL GIANTS' RUNS TO BEAT PIRATES, 3-2

Hits Homer in 3d; Scores on O'Doul's 2 Singles.

New York, July 11.—(AP)—Manager Bill Terry and Lefty O'Doul combined their efforts at bat today to account for all the New York Giants' runs and help Hal Schumacher subdue the Pittsburgh Pirates, 3 to 2, in the opening game of the four game series.

O'Doul's right field single scored Terry in the first inning and Bill parked the ball in the right field stands in the third for his fifth homer of the season and the Giants' second tally, evening the score after the Pirates' two run first inning performance. O'Doul and his boss put on their act again in the fifth inning, Lefty driving the ball to the same spot and Terry crossing the plate with what turned out to be the deciding run.

PITTSBURGH.	Ab	R	H	P	A	NEW YORK.	Ab	R	H	P	A
L.W'ner,cf	4	1	1	1	0	Critz,2b	4	0	1	3	3
P.Wan'r,rf	4	1	2	0	0	Moore,cf	3	0	2	0	0
Tr'nor,3b	4	0	0	1	1	Terry,1b	4	3	1	11	1
Vaugh'n,ss	4	0	1	1	1	Ott,rf	3	0	1	1	0
Suhr,1b	3	0	0	4	1	O'Doul,lf	4	0	2	3	0
Thev'n,2b	3	0	0	4	3	Jackson,ss	4	0	0	2	2
Jensen,lf	3	0	2	5	0	Ryan,3b	4	0	2	0	1
Padden,c	2	0	0	6	0	Mancuso,c	1	0	0	4	2
Swift,p	0	0	0	0	0	Schum'r,p	3	0	0	1	4
Hoyt,p	2	0	0	1	1						
Grace,c	1	0	0	2	0						
	*31	2	6	24	6		30	3	7	27	13

*Lucas batted for Padden in eighth.

Pittsburgh .....200 000 000—2
New York .....101 010 00*—3

Runs batted in—P. Waner, Vaughan, O'Doul [2], Terry. Two base hits—P. Waner, Vaughan. Home run—Terry. Sacrifice—Mancuso. Double play—Mancuso to Critz. Bases on balls—Hoyt, 2, Struck out—Schumacher, 4; Hoyt, 5; Swift, 2. Hits—Hoyt, 7 in 7; Swift, 0 in 1. Hit by pitcher—Hoyt [Ott]. Losing pitcher—Hoyt. Umpires—Reardon, Stewart, and Klem. Time—1:51.

PHILLIES, 5; CARDINALS, 2.

Philadelphia, Pa., July 11.—(AP)—Eight hit pitching by Phil Collins, coupled with timely batting by his mates off the delivery of Tex Carleton, gave the Phillies a 5 to 2 victory over the St. Louis Cardinals today.

Collins was not scored on until the ninth, when Pinch Hitter Delancey hit a homer with Virgil Davis on base. It was the Phils' fourth straight victory.

ST. LOUIS.	Ab	R	H	P	A	PHILADELPHIA.	Ab	R	H	P	A
Martin,3b	4	0	1	0	2	Bartell,ss	4	2	2	1	1
R'throck,rf	3	0	1	0	0	Chiozza,2b	4	3	2	4	2
Craw'd,2b	4	0	3	4	7	Allen,lf	3	0	2	0	0
M'dwick,lf	4	0	2	1	0	J.Moore,rf	3	0	0	1	0
J.Coll's,1b	4	0	0	13	0	Camilli,1b	2	1	1	7	0
V.Davis,c	3	1	0	2	0	G.Davis,cf	3	0	1	5	0
Fullis,cf	4	0	1	1	0	Walters,3b	3	0	1	1	3
Dur'cher,ss	3	0	0	3	3	Wilson,c	3	0	1	6	0
*Delancey	1	1	1	0	0	P.Collins,p	3	0	1	0	0
Carleton,p	2	0	0	0	4						
Haines,p	0	0	0	0	1						
	†34	2	8	24	17		28	5	8	27	6

*Batted for Durocher in ninth.
†Orsatti batted for Carleton in eighth and Frisch batted for Haines in ninth.

St. Louis .....000 000 002—2
Philadelphia .....200 120 00*—5

Errors—Rothrock, Fullis, Carleton. Runs batted in—Chiozza, Wilson, Allen, Delancey [2]. Two base hits—Bartell, Chiozza. Home run—Delancey. Sacrifice—G. Davis. Double plays—Crawford to Durocher to J. Collins; Crawford to J. Collins; Walters to Camilli. Bases on balls—Carleton, 5; Collins, 2. Struck out—Carleton, 3; Collins, 2. Hits—Carleton, 6 in 7; Haines, 2 in 1. Wild pitch—Carleton [2]; Collins. Losing pitcher—Carleton. Umpires—Rigler, Barr and Stark.

DODGERS, 5; REDS, 2.

Brooklyn, N. Y., July 11.—(AP)—Ray Benge, spinner ball hurler, pitched a steady game after a wobbly start in the first inning today and enabled the Brooklyn Dodgers to defeat the Cincinnati Reds, 5 to 2.

Manager Casey Stengel of the Dodgers was chased from the field by Umpire Pfirman when Casey protested after Lonnie Frey was called out for failing to touch second base on the way back to first after Frederick's long fly was caught in the eighth inning.

The Reds got away to a two run lead in the first inning when Pool's pop fly double with two out sent two runners home. The Dodgers tied the score in the third inning and won in the fifth when Tony Cuccinello rapped a double to the left field wall after the Reds pitcher, Si Johnson, had walked Frederick and Leslie. Score:

CINCINNATI.	Ab	R	H	P	A	BROOKLYN.	Ab	R	H	P	A
Piet,3b	4	0	2	1	1	Boyle,lf	5	1	2	4	0
Adams,2b	5	1	1	2	1	Frey,ss	4	0	1	4	2
Koenig,ss	5	0	1	1	3	F'derick,rf	3	2	0	1	0
Hafey,cf	4	1	2	5	1	K'necke,cf	4	0	2	3	0
Bot'ley,1b	3	0	0	5	2	Leslie,1b	3	1	2	3	3
Pool,lf	3	0	1	4	0	Cuc'llo,3b	4	0	2	0	1
Lo'bardi,c	4	0	1	2	0	Suke'th,c	4	0	0	4	0
*Kle'hans	0	0	0	0	0	Jordan,2b	4	0	1	7	3
O'F'rrell,c	0	0	0	0	0	Benge,p	3	1	1	1	2
Schu'ch,rf	4	0	0	2	0						
Johnson,p	3	0	1	2	1						
	†36	2	9	24	9		34	5	11	27	11

*Ran for Lombardi in eighth.
†Shevlin batted for Johnson in ninth.

Cincinnati .....200 000 000—2
Brooklyn .....101 020 01*—5

Errors—Koenig, Hafey [2], Schulmerich, Frey. Runs batted in—Pool [2], Frey, Leslie, Cuccinello [2], Frederick. Two base hits—Pool, Cuccinello, Leslie, Piet. Bases on balls—Johnson, 4; Benge, 2. Struck out—Benge, 2; Johnson, 1. Hit by pitcher—Benge [Piet]. Johnson [Frey]. Umpires—Moran and Pfirman. Time—2:14.

SMITTY—THE GIRL HE LEFT BEHIND

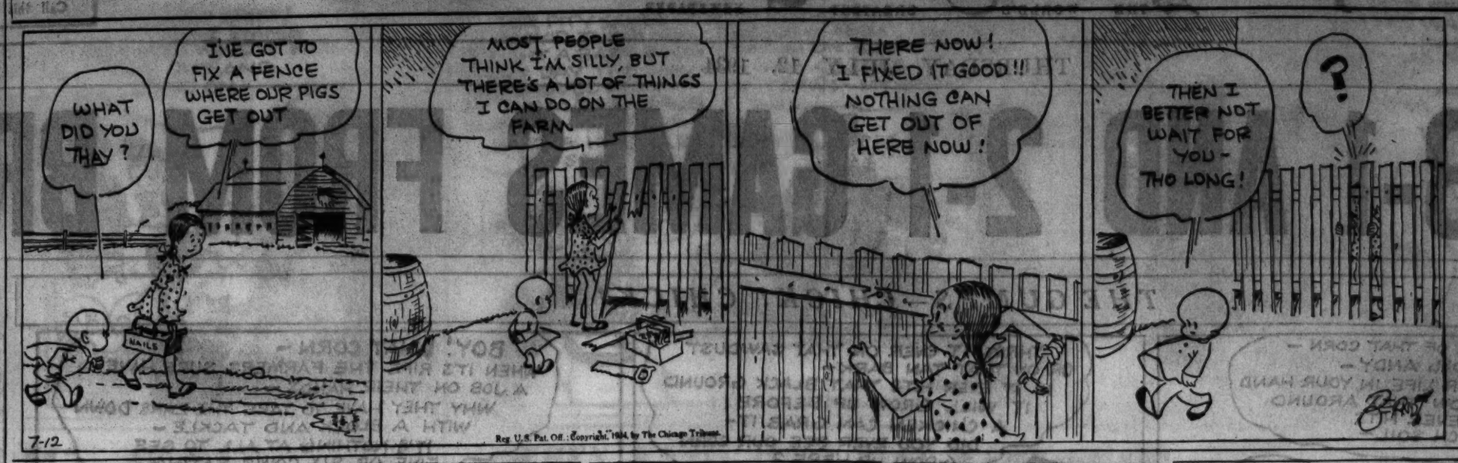

2 Homers Help Yankees Beat Indians, 9-4

Cleveland, O., July 11.—(AP)—Bill Dickey smashed two homers, each tin with Ben Chapman on base, to lead the New York Yankees to a 9 to 4 victory over the Cleveland Indians on their one day stop before opening a crucial series with Detroit tomorrow.

Johnny Murphy, former Fordham university star, limited the Indians to seven scattered hits in winning his eighth game of the season.

NEW YORK.	Ab	R	H	P	A	CLEVELAND.	Ab	R	H	P	A
Crosetti,ss	0	0	0	3	7	Rice,rf	4	1	1	4	0
Saltz'r,3b	4	1	2	0	0	Knicke'r,ss	2	1	0	1	6
Ruth,rf	2	0	0	0	0	Averill,cf	3	0	0	2	0
Byrd,lf	3	0	0	0	0	Vosmik,lf	4	0	0	0	0
Gehrig,1b	4	1	0	9	1	Trosky,1b	4	2	2	9	0
Ch'pm'n,rf	5	2	1	4	0	Hale,2b	3	0	2	7	4
Dickey,c	4	2	2	5	0	Kamm,3b	3	0	1	0	1
Hoag,lf-rf	4	2	0	1	0	Myatt,c	4	0	1	4	0
Heffner,2b	4	1	2	3	3	L.Brown,p	0	0	0	0	0
Murphy,p	4	0	0	2	5	Weiland,p	2	0	0	0	2
						Lee,p	0	0	0	0	0
						†Burnett	0	0	0	0	0
						‡Moore	0	0	0	0	0
	37	9	7	27	16		*30	4	7	27	13

*Seeds batted for Weiland in seventh.
†Batted for Lee in ninth.
‡Ran for Burnett in ninth.

New York .....040 010 310—9
Cleveland .....200 000 101—4

Errors—Trosky [2], Hale [4]. Runs batted in—Crosetti, Saltzgaver, Dickey [4], Hoag, Murphy, Vosmik, Trosky, Kamm, Burnett. Home runs—Dickey [2]. Sacrifices—Murphy, Byrd. Double plays—Murphy to Crosetti to Gehrig; Murphy to Gehrig; Crosetti to Gehrig. Bases on balls—L. Brown, 2; Weiland, 4; Lee, 1; Murphy, 7. Struck out—L. Brown, 1; Weiland, 1; Lee, 2; Murphy, 4. Hits—L. Brown, 3 in 1 2-3; Weiland, 3 in 5 1-3; Lee, 1 in 2. Losing pitcher—L. Brown. Umpires—Moriarty and Geisel. Time, 2:07.

TIGERS, 13; SENATORS, 7.

Detroit, Mich., July 11.—(AP)—The Detroit Tigers defeated Washington, 13 to 7, today, but not until the Senators had given Mickey Cochrane's team a scare.

Starting out to score seven runs in the first third of the game, the Tigers were brought up smartly by a Washington rally in the fourth which ended in the sixth with the score tied.

WASHINGTON.	Ab	R	H	P	A	DETROIT.	Ab	R	H	P	A
Myer,2b	3	2	0	1	1	Fox,rf	6	2	2	4	0
Stone,rf	5	0	2	1	0	White,cf	5	3	3	2	1
Manush,lf	5	1	2	5	0	Goslin,lf	3	1	1	2	0
Cronin,ss	4	1	2	2	0	Geh'ger,2b	4	2	1	4	2
Travis,3b	5	0	3	3	1	Rogell,ss	5	2	1	1	4
Schulte,cf	3	1	1	3	0	Gr'nb'g,1b	4	2	2	8	1
Kress,1b	5	0	1	3	1	Hayw'th,c	5	1	2	3	0
Sewell,c	3	1	1	5	1	Owen,3b	4	0	3	2	0
Thomas,p	1	0	0	0	1	Hamlin,p	2	0	0	0	1
Kline,p	0	0	0	0	0	Hogsett,p	0	0	0	1	0
Crowder,p	3	0	0	0	0	Auker,p	3	0	0	0	0
Russell,p	1	0	0	1	1						
*Whitehill	0	1	0	0	0						
	†37	7	12	24	6		41	13	15	27	9

*Batted for Kline in fourth. †Bluege batted for Crowder in fifth and Harris batted for Russell in ninth.

Washington .....000 412 000— 7
Detroit .....106 000 00*—13

Error—Cronin. Runs batted in—Gehringer [3], Greenberg [3], Stone [3], Rogell [2], Fox [2], White, Owen, Haywoth, Travis, Manush. Two base hits—Fox [2], Rogell, Stone, Cronin, Manush, Sewell. Stolen bases—White. Sacrifice—White. Double plays—Rogell to Gehringer to Greenberg. Bases on balls—Hamlin, 3; Hogsett, 2; Auker, 4; Thomas, 1; Crowder, 2; Russell, 1. Struck out—Hogsett, 1; Auker, 2; Thomas, 1; Kline, 1; Crowder, 1; Russell, 2. Hits—Thomas, 8 in 2 1-3; Kline, 1 in 2-3; Crowder, 0 in 1; Russell, 6 in 5; Hamlin, 7 in 3-2-3; Hogsett, 1 in 1; Auker, 4 in 4 1-3. Hit by pitcher—Russell [Owen]. Wild pitches—Hogsett. Winning pitcher—Auker. Losing pitcher—Russell. Umpires—McGowan, Owens, and Donnelly. Time—2:33.

TIETJE MARRIES SWEETHEART OF HIS SCHOOL DAYS

Waterloo, Ia., July 11.—[Special.]—Leslie Tietje, White Sox pitcher, took advantage of the club's two day open date to return to Iowa and marry a schoolday sweetheart, Miss Bonnie Miller of Waverly, yesterday.

The ceremony was performed at Waverly in St. Andrew's Episcopal church by the Rev. Giles Sharpley, pastor. The bride is the daughter of Mr. and Mrs. Harold Miller of Waverly. Tietje's home is at Sumner. Miss Melva Miller, sister of the bride, was one of the attendants. The couple left for Chicago today.

Two Close Ones

CHICAGO.	Ab	R	H	P	A	BOSTON.	Ab	R	H	P	A
W.He'n,2b	4	0	0	3	3	Urban'i,ss	4	0	0	3	3
English,ss	3	0	0	2	5	McM'us,3b	4	0	1	0	2
Klein,lf	4	1	0	1	0	Jordan,1b	4	0	0	12	0
F.Her'n,rf	4	1	1	2	0	Berger,cf	4	1	2	1	0
Cuyler,cf	3	0	0	2	0	R.Mo're,rf	4	0	0	4	0
Hartnett,c	4	1	2	2	2	Lee,lf	3	0	2	2	0
Grimm,1b	4	0	0	14	0	Whit'ey,2b	3	0	1	1	4
Hack,3b	2	0	1	1	5	Spohrer,c	3	0	2	4	0
Bush,p	2	0	1	0	3	Rhem,p	1	0	0	0	5
						Betts,p	0	0	0	0	0
	30	3	5	27	18		*31	1	9	27	14

*Thompson batted for Rhem in seventh.

Chicago .....000 200 100—3
Boston .....000 000 100—1

Runs batted in—F. Herman, Hartnett, Bush, Berger. Two base hits—F. Herman, Hartnett. Home run—Berger. Sacrifices—Bush, Rhem. Double plays—Bush to English to Grimm, English to W. Herman to Grimm, Whitney to Urbanski to Jordan. Left on bases—Chicago, 4; Boston, 5. Bases on balls—Bush, 1; Rhem, 3. Struck out—Bush, 2; Rhem, 2; Betts, 2. Hits—Rhem, 5 in 7 innings; Betts, none in 2. Losing pitcher—Rhem. Umpires—Quigley and Magerkurth. Time—1:41.

SECOND GAME.

CHICAGO.	Ab	R	H	P	A	BOSTON.	Ab	R	H	P	A
W.He'm,2b	4	0	0	6	3	Urb'ski,ss	3	0	0	1	5
English,ss	5	0	2	2	3	McM's,3b	4	0	0	2	0
Klein,lf	1	0	1	0	0	Jordan,1b	4	0	1	8	0
st'back,lf	4	0	0	3	0	Berger,cf	4	0	0	3	0
F.He'm,rf	3	1	1	4	0	Lee,lf	3	1	1	2	0
Cuyler,cf	2	1	0	0	0	R.M'ore,rf	4	0	0	2	0
Ha'tnett,c	4	0	2	5	2	Whit'y,2b	2	0	1	1	0
Grimm,1b	4	0	0	6	0	Spohrer,c	3	0	0	8	1
Hack,3b	3	0	2	2	1	Brandt,p	2	0	0	0	2
Malone,p	3	0	0	0	2						
	33	2	8	27	11		29	1	3	27	8

Chicago .....010 010 000—2
Boston .....010 000 000—1

Errors—Stainback, Spohrer. Runs batted in—Hartnett [2], Whitney. Two base hits—Klein, Hartnett, Lee. Stolen base—English. Sacrifices—Malone, Urbanski. Double play—Urbanski to Jordan. Left on bases—Chicago, 10; Boston, 5. Bases on balls—Malone, 3; Brandt, 4. Struck out—Malone, 5; Brandt, 8. Hit by pitcher—Brandt [Hack]. Wild pitch—Brandt. Time—1:55

Hartnett's Bat Helps in Two Cub Victories

[Continued from first sport page.]

Hack tapped to Brandt and Malone fanned.

In the Braves second Berger fanned, but Lee doubled to left, and, after Moore had grounded out the Boston outfielder scored on Whitney's single to left. Spohrer fanned.

Bases Loaded, but No Runs.

The Cubs loaded the bases to no avail in the third. English singled with one out and went to second on Babe Herman's single after Stainback had fanned. Cuyler got his second pass, filling the bases, but Hartnett ended it with a fly to Berger.

Malone had an anxious time in the home third. He walked Brandt, who progressed to second on Urbanski's sacrifice. Stainback dropped McManus' drive after a nice run and Brandt could have scored easily on the two base error, but he elected to stop at third. The runners held on while Billy Herman threw out Jordan. Then Berger fanned for the second time.

Malone's laziness did not help the Cubs' cause in the fourth inning. Hack singled with one out and Malone bunted. As soon as Pat laid the ball down he considered his batting task finished and stood near the plate. Spohrer ran out and juggled the ball all over the infield. Eventually Malone got moving, but it was too late. Hack got to second easily, but there was a putout at first base. Hack reached third on a wild pitch, after which W. Herman fanned.

Winning Run Scores.

The Cubs scored a run on an unusual break to go ahead in the fifth. With two down, Babe Herman walked. Cuyler fanned on a low pitch and the ball hit the ground as Spohrer caught it. Spohrer threw to second, but Babe Herman, not quite sure what was happening, slid under Whitney. Meanwhile Jordan, the Braves' first baseman, went to the center of the diamond to get a clew as to what was going on, and Cuyler reached first because there was no one covering the base. Hartnett heard the knock of opportunity and singled to center, scoring Babe Herman and putting Cuyler on third. Grimm flied to Moore.

Warneke Opposes Frankhouse Today in Boston Game

[Chicago Tribune Press Service.]

Boston, Mass., July 11.—The Cubs and Braves will play a single game tomorrow. Two all-star game pitchers will oppose each other, Lon Warneke for Chicago and Fred Frankhouse for Boston.

Baxter Jordan, Braves' first baseman, was back at his station for the first time since he hurt a leg in Chicago early last month.

After Chuck Klein was hurt in the second game he immediately was placed on Dr. Andy Lotshaw's operating table and the Doc forthwith reduced a big lump in his thigh. He may get back in tomorrow. Klein had played in every inning prior to his injury today.

VOTE ON ALL-STAR LINEUP

Returns in the nation-wide poll to select the personnel of the college football team which will meet the Chicago Bears, National Professional league champions, at Soldiers' field on Aug. 31, follow:

ENDS.

Skladany, Pittsburgh	1,504
Petoskey, Michigan	1,258
Manske, Northwestern	952
Devore, Notre Dame	272
Smith, Washington	215
Canrinus, St. Mary's	201
Frink, Illinois	137
Gilman, Ohio State	128
Schustek, Illinois	112
Duggin, Purdue	85
Becker, Marquette	63
Anderson, Colgate	20

TACKLES.

Krause, Notre Dame	1,464
Wistert, Michigan	1,289
Fehring, Purdue	664
Crawford, Duke	524
Rosequist, Ohio State	424
Torrance, Louisiana State	352
Mehringer, Kansas	135
O'Brien, Nebraska	32
Heuss, Northwestern	16
Buss, Michigan State	15
Schwammel, Oregon State	5

GUARDS.

Rosenberg, So. California	1,824
Schammel, Iowa	1,530
Gallus, Ohio State	536
Jones, Indiana	520
Volok, Tulsa	181
Maneikis, Chicago	150
Walters, Pittsburgh	121
Hupke, Alabama	113
Corbus, Stanford	38
Febel, Purdue	19
Savage, Michigan State	9

CENTERS.

Bernard, Michigan	1,664
Oen, Minnesota	372
Krueger, Marquette	219
Gorman, Notre Dame	204
Butler, Michigan State	57
Vuchinich, Ohio State	43
Moore, Iowa	7

QUARTER BACKS.

Laws, Iowa	889
Montgomery, Columbia	671
Pardonner, Purdue	463
Griffith, So. California	352
Masterson, Nebraska	73
Graham, Kansas State	57
Olson, Northwestern	33
Greene, Tulsa	17
Nordby, Idaho	13

HALF BACKS.

Feathers, Tennessee	1,712
Everhardus, Michigan	1,259
Sebastian, Pittsburgh	781
Lukats, Notre Dame	753
Danowski, Fordham	376
Cook, Illinois	189
Cramer, Ohio State	96
Schiller, Wisconsin	73
Goff, Illinois Normal	23
Franklin, Oregon State	21
Halfman, Marquette	15

FULL BACKS.

Sauer, Nebraska	1,797
Hecker, Purdue	557
Mikulak, Oregon	133
Smith, Wisconsin	4

The squad will be chosen by popular vote of the football fans of the nation. Send your selections to the All-Star Game Editor, The Chicago Tribune. Name only one player for each of the eleven positions. Only college players who were seniors last year are eligible.

Land o' Lakes Chain Offers Ideal Fishing

BY BOB BECKER.

Chains of lakes ideal for the canoeist and the fishermen are fairly numerous within a reasonable distance of Chicagoland, a recreational feature that many fishermen in western states would like to have. One of the most interesting chains of lakes for the black bass, wall-eyed pike and northern pike fishermen is that along the Wisconsin-Michigan boundary line west of the village of Land o' Lakes, Wis.

Lakes Easy of Access.

There are fourteen lakes in this chain which is known either as the Cisco group or the Wisconsin-Michigan boundary chain. The shoreland of this connected group of lakes is more than 200 miles in length. In addition to the lakes which are joined there are many other fishing lakes scattered among the pines which one can reach by portages. Incidentally, this boundary area is approximately 1,800 above sea level. Thus, the summer climate is just about what the canoeist, fisherman, or other vacationist wants.

We have fished this boundary country by coming into it from the north via Cisco and Thousand Island lakes and also by entering it from the south. After leaving the village of Land o' Lakes a good road takes one west right into the southern gateway. The entire chain and lakes around the chain are fairly easy of access.

On our last trip into the Cisco chain we spent most of our time casting for black bass in Cisco lake although late afternoon found us picking a few bass from Thousand Island lake. Cisco has a shoreline which produces either small or large mouth bass, depending on which part of the lake you fish. Our string of fish had both species of bass at the end of the day. From the lily pads, old snags, and weed beds in one part of the lake we took large mouth bass with a pork rind lure. From a different corner of the lake we hooked small mouth bass.

Thousand Island Has Many Varieties.

Thousand Island lake has many varieties of fish including lake trout. This is a beautiful body of water with many bays and islands. Fishermen who go into the boundary country should be prepared to fish for at least bass, wall-eyes, and northern pike. This is not a muskie country.

Home Run Leaders

Foxx, Athletics	26	Berger, Braves	19
Johnson, Athletics	25	Klein, Cubs	19
Gehrig, Yankees	24	Bonura, White Sox	18
Ott, Giants	21		

WHITE SOX OPEN SERIES AGAINST ATHLETICS TODAY

George Earnshaw to Get Pitching Assignment.

BY IRVING VAUGHAN.

The White Sox, who haven't made a public appearance for three days, will put themselves on exhibition this afternoon at Comiskey park. The schedule calls for them to give battle against the Philadelphia Athletics, first of the eastern teams to appear during the impending home stay.

In view of the recent tumbling done by the Sox infield, the only interest in their reappearance is whether there will be anybody around to relieve Joe Chamberlin of his third base worries.

Appling May Play.

Whether the relief will come this afternoon through the return of Luke Appling will not be known until shortly before game time. Appling, who suffered a severe ankle sprain three weeks ago, worked out in yesterday's practice and moved around satisfactorily. But after the exercise the foot may stiffen up again, hence the doubt about his immediate return.

There also is a possibility that the club may get some help from the minors before today's argument gets under way. Harry Grabiner, vice president of the south side club, declared yesterday that negotiations for an infielder were under way with a couple of American association teams.

Chamberlin May Go.

It is probable, if the club makes good on the promised purchase of a fresh infielder that Chamberlin will be turned over to some minor club. The young man has revealed that he is a long way from being a major leaguer, even with an eighth place team. Some of his difficulties undoubtedly are due to lack of experience.

The pitching against the Macks today will be handled by George Earnshaw.

Minor Leagues

AMERICAN ASSOCIATION.

	W.	L.	Pct.		W.	L.	Pct.
Minne'lis	46	37	.554	Milw'kee	47	42	.500
Indian'lis	45	37	.549	St. Paul	38	42	.475
Columbus	43	39	.524	Toledo	38	47	.447
Louisville	42	41	.505	Kas. City	37	45	.440

YESTERDAY'S RESULTS.

AMERICAN ASSOCIATION.
Columbus, 11; St. Paul, 3.
Milwaukee, 4; Indianapolis, 8.
Kansas City, 6; Louisville, 2.

INTERNATIONAL LEAGUE.
Buffalo, 14; Baltimore, 13. [10 innings].
Toronto, 9-2; Newark, 2-5.
Montreal, 3; Albany, 1.
Rochester, 11; Syracuse, 8.

TEXAS LEAGUE.
Galveston, 4; Beaumont, 0.
San Antonio, 7; Houston, 1.
Dallas, 6; Fort Worth, 4.
Oklahoma City, 16; Tulsa, 5.

SOUTHERN ASSOCIATION.
Memphis, 10; Nashville, 8.
Atlanta, 8; Little Rock, 2.
New Orleans, 8; Knoxville, 6.
Birmingham-Chattanooga, rain.

NORTHERN LEAGUE.
Greater Grand Forks, 2; Knoxville-head, 1.
Eau Claire, 9; Duluth, 8.
Superior, 4; Brainerd, 3.

Summer Sun and Sports can damage HAIR!

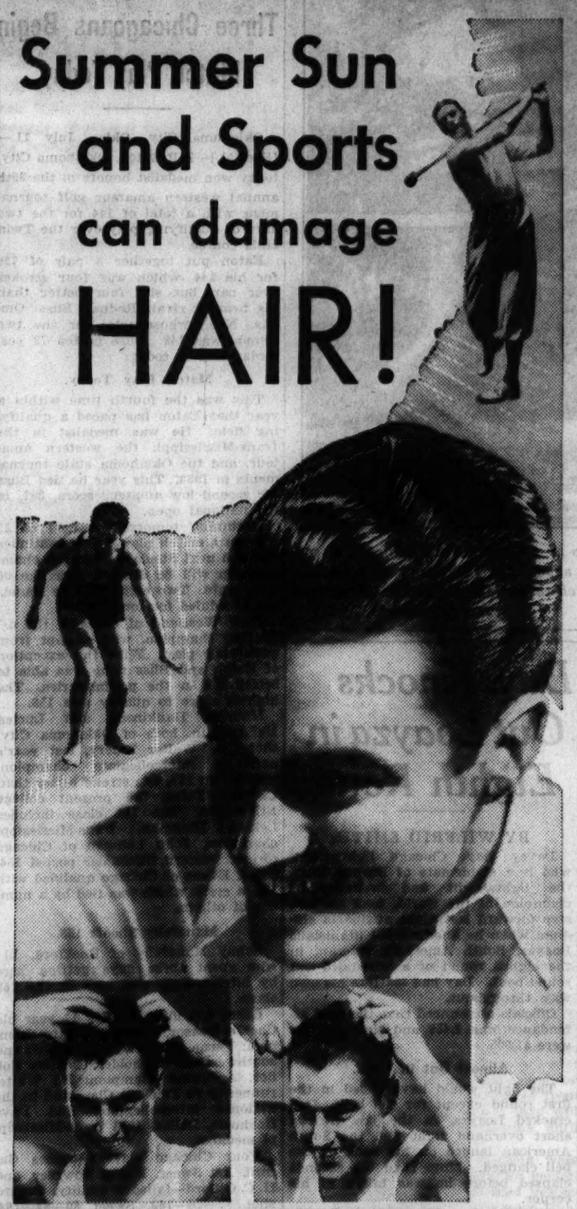

60 SECONDS TO RUB . . . Your scalp tingles with new life . . . wakes up . . . its natural, nourishing oils are replenished.

10 SECONDS TO BRUSH . . . Comb your hair. Brush it. It's smartly-groomed. It stays in place. No "patent-leather" look!

SUMMER SUN and summer sports. It's a great life . . . if your hair can take it.

At golf and tennis you soak up sunshine that charges your body with health and pep . . . but *bakes, cracks and bleaches your hair.* Your swim or shower completes the damage, washing away the natural, nourishing oils that keep your hair and keep it handsome. You wind up the season with a beautiful tan and a head of hair that is *bleached* and *brittle.*

These outdoor months of bare-headed sport mean special care for your hair—unless you want to ruin its health and looks. And special care means Vitalis—*Vitalis and the famous 60-Second Workout.*

Massage Vitalis into your tight, dry, sun-baked scalp. Vigorous one-minute treatments with this pure vegetable oil preparation keep your scalp flexible and alive—help restore the natural oils that nourish your hair. Dryness is corrected, loose dandruff disappears—and the threat of falling hair.

Get the habit of giving your scalp a regular Vitalis 60-Second Workout before going out in the sun, and after your shower when you come in. Your hair will take on new life and natural lustre—and it will *stay put* from morning to night!

ASK YOUR BARBER
A barber knows what your hair needs. When he suggests Vitalis, say "Yes!"

VITALIS

KEEPS HAIR HEALTHY AND HANDSOME

SAVE DOLLARS BECAUSE of THE TOUGHNESS OF U.S. ROYALS BUILT OF Triple TEMPERED RUBBER

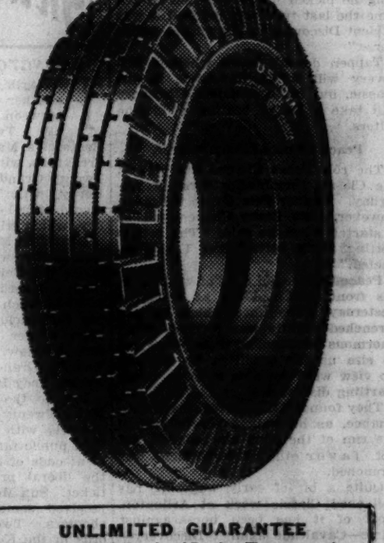

No other tires are as tough as U. S. Royals, because only U. S. builds tires of *Triple* Tempered Rubber! Safety Bonded Body contains 12 pounds of virgin rubber to every 100 pounds of cord. Bead is 3 times stronger. Inverted Safety Breaker prevents blowouts caused by tread separation. Thick, tough, long-wearing Cogwheel Tread gives you *more safe miles.*

Replace worn, weak, dangerous tires with dependable new U. S. Royals. Hot weather demands this extra safety. Come in today. Tire materials are still going up. Buy *now* while prices are low.

AMAZING *low* PRICES!

U. S. ROYALS

4.40-21	$5.75	5.50-17	$8.75
4.50-20	6.10	5.50-18	9.05
4.75-19	6.70	5.50-19	9.20
5.00-19	7.20	6.00-19	10.45
5.25-18	8.00		

UNLIMITED GUARANTEE
With every U. S. Royal and Peerless Tire, you receive an unlimited guarantee against defective materials and workmanship—PLUS 12-months guarantee against road hazards.*
*6-months guarantee on commercial tires.

NEW CAR OWNERS!
If your new 1934 car is equipped with U. S. Royals, see your U. S. dealer and have your tires registered, in order to get full benefit of this liberal guarantee.

EVANSTON
AVENUE AUTO CO.
1125 Chicago Ave. . . . . University 1780

NORTH
WESTERN TIRE & SUPPLY CO.
6046 N. Western Ave. . . . Sheldrake 8520
LAKEVIEW TIRE & SUPPLY CO.
1356 Diversey Parkway . . Graceland 2135
GREEN BRIAR SALES & SERVICE
2607 Peterson Ave. . . . . Longbeach 4172
R. C. CLARK CO.
441 N. Dearborn St. . . . . Superior 9773
CASAZZA CO., INC.
518 N. Wells St. . . . . Superior 8935

SOUTH
SUPREME TIRE & AUTO SUPPLY CO.
1537 E. 67th St. . . . . Hyde Park 2929
STERNBERG SALES & SERVICE, INC.
6027 Cottage Grove Ave., Hyde Park 8110
PORTER BROS.
6243 S. Princeton Ave. . . . Normal 5664
SERLIN TIRE CO.
1400 S. Michigan Ave. . . . Calumet 4282
MANOR BATTERY & TIRE SERVICE
6630 S. Western Ave. . . . Prospect 9562
MAJESTIC AUTOMOTIVE SERV.
914 E. 79th St. . . . . Stewart 5555
CHICAGO TIRE & SUPPLY CO.
2700 S. Michigan Ave. . . . Victory 0122
BALLANTINE SERVICE CORP.
725 W. 66th St. . . . . Wentworth 6249

NORTHWEST
WESTERN AUTO & RADIO SUPPLY

LOUIS BATTLES DAVIES TONIGHT IN 2D PRO FIGHT

Allen, Vine Also Clash on Bacon's Arena Card.

Joe Louis, Detroit, Mich., heavyweight boxer, will make his second professional appearance tonight at Bacon's arena, 49th street and Wabash avenue, in a six round contest against Willie Davies, Chicago. Last Thursday Louis stopped Jack Kracken in a round.

Hugh Allen and Lou Vine, Chicago junior lightweights, will meet in a six round semi-final. Willie Ross, featherweight, and Eddie Allen, middleweight, will appear in matches at four rounds. Ross is matched with Sammy Wallace and Allen opposes Lou Bartel. Other encounters:

Floyd Embrey vs. Bill Budlock [4], 122.
George Williams vs. Ossie Jefferson [4], 160.
Dick Gamon vs. Buck O'Neil [wrestling].

Leo Rodak worked outdoors yesterday for his 10 round bout against Kid Chocolate at Wrigley field next Wednesday. The heat in the gymnasium at C. Y. O. center was so oppressive that Rodak and his retinue motored to C. Y. O. stadium on the west side.

The open air pepped up Leo considerably and he traveled nine rounds, three each with Willie Ross, Lorenzo Lovings and Nestor Bruggman before calling it a day. Pat Kenneally, Rodak's handler, believed the sun was too strong and indicated that the south side featherweight would return to indoor workouts this afternoon.

Eight amateur matches will be offered tonight at Belle Plaine outdoor arena. They include the following:

Harry Debert vs. Art Lally.
Verne Patterson vs. Billy Lee.
Ralph Williams vs. Louis Rizzo.
Walter Zcacek vs. Bror Arnold.

Johnny Risko, veteran heavyweight, is being sought to fight Patsy Perroni at Cleveland, O., July 24 and Adolph Wiater at Green Bay, Wis., Aug. 18. . . . Arthur Sykes, Elmira, N. Y., heavyweight, is to make his Chicago début at Western stadium Tuesday. . . . Laddie Tonelli, Marseilles, Ill., and Geno Salvatore, La Salle, have started workouts for pending encounters after being laid up with minor ailments. . . . John Logan, Joe Minneci, Joe Conrad, Sam La Monte, and Gene Bell, all Catholic Youth organization boxers, have been released from the C. Y. O. upon request. . . . Frank Sigilio, Cicero lightweight, anticipates making his next appearance at Sparta stadium Aug. 1. . . . Barney Ross, lightweight, junior welterweight and welterweight titleholder, won $250 for $50 when Pittsburgh beat the Cubs the other day. . . . Hans Bauer and George Mack, heavyweight wrestlers, meet at Eagle River, Wis., tonight. . . . Buckets Goldberg and Charles Peterson will wrestle in the semifinal.

Art Sykes, New York heavyweight, and Biff Bennett of Fort Sheridan, were signed yesterday by Promoter Sam Abruscato to appear in the five round semi-windup bout at the Western stadium, Devon and Western avenue, Tuesday night.

Frank Battaglia, who deserted Winnipeg, Man., to make his home in Chicago, is getting into tiptop physical condition for a 10 round battle with Johnny Phagan at Marigold Gardens Monday. He sparred two rounds each with Bobby Millsap and Freddy Caserio, who will make his first pro start against Steve Zene at Wrigley field next week. The Battaglia contest will be one of Phagan's hardest.

F. M.

CHICAGO FIREMEN SWEEP SERIES WITH COLUMBUS

The Chicago firemen swept the two game series with the Columbus, O., fire department baseball team by defeating the visitors at Wrigley field yesterday, 16 to 7. The Chicago squad won the first game at Comiskey park Tuesday, 4 to 3, in 13 innings.

Chester Sullivan, manager of the Chicago team, made three hits. George McNamara, Chicago outfielder, hit a home run. Roy Gutcher held the Ohioans to three hits until the eighth, when they collected six safeties to score four runs.

Cubs and Sox Up to Date Averages

CUBS.

	Ab	R	H	2b	3b	HR	RBI	Pct.
Joiner, p	5	0	2	0	0	0	0	.400
Phelps, c	30	3	11	2	0	2	8	.367
Cuyler, cf	272	46	94	23	3	4	39	.346
Hartnett, c	249	38	84	12	1	13	58	.337
F. Herman, of	245	30	79	23	1	6	40	.322
Klein, of	313	64	99	23	2	19	65	.316
English, ss	261	40	81	21	3	0	17	.310
W. Herman, 2b	262	45	81	11	5	2	24	.309
Hack, 3b	138	23	42	1	0	0	7	.304
Stainback, of	132	20	37	5	2	1	23	.280
Jurges, ss	235	33	64	12	2	7	28	.275
Grimm, 1b	118	9	31	3	0	1	19	.263
Hurst, 1b	195	25	49	11	0	4	24	.251
Bush, p	46	2	10	1	0	0	9	.217
Stephenson, of	23	2	5	0	0	0	1	.217
Warneke, p	61	6	13	2	0	0	4	.213
Galan, 2b	81	13	17	5	1	1	10	.210
Lee, p	27	4	5	3	0	0	5	.185
Root, p	31	3	5	3	0	0	4	.160
Tinning, p	25	1	4	2	0	0	1	.160
Malone, p	41	2	6	0	0	0	4	.146
Tate, c	22	0	2	0	0	0	0	.090
Weaver, p	19	0	0	0	0	0	0	.000

Team batting—2,810 Ab, 820 hits, .292.

SOX.

	Ab	R	H	2b	3b	HR	RBI	Pct.
Conlan	13	3	5	2	0	0	1	.385
Simmons	281	52	98	19	4	13	56	.349
Kamara	309	56	94	21	4	18	69	.304
Bass	249	42	75	11	3	1	16	.301
Appling	161	33	44	6	4	1	25	.273
Jones	44	7	12	3	0	0	6	.273
Dykes	263	33	67	8	3	5	44	.255
Swanson	158	21	39	4	3	0	12	.247
Hayes	74	9	18	3	1	1	12	.243
Chamberlin	141	13	34	5	1	2	17	.241
Lyons	50	6	12	3	0	1	13	.240
Wyatt	25	1	6	1	0	0	2	.240
Shea	73	3	17	2	0	0	2	.233
Bolen	287	20	58	7	0	3	31	.226
Madjeski	146	17	33	10	1	2	18	.226
Ruel	51	3	11	3	0	0	7	.216
Grashaw	35	3	7	0	0	0	3	.200
Gaston	34	0	5	0	0	0	2	.147
Moving	14	2	2	1	0	0	0	.143
Sullivan	13	1	1	0	0	0	0	.077
Tietje	19	2	1	1	0	0	3	.053
Bocek	4	0	0	0	0	0	0	.000
Fehring	1	0	0	0	0	0	0	.000
Lizzy	0	0	0	0	0	0	0	.000

Team batting: 2,702 Ab, 715 hits, .265

MOON MULLINS—BARGAIN DAY

Miss Anderson Eliminated in Junior Golf

BY CHARLES BARTLETT.

Shirley Ann Johnson, 17 year old Sunset Ridge star, supplied the second round upset yesterday in the fifteenth annual junior tournament of the Women's Western Golf association by eliminating Alice Ann Anderson of Kenosha, Wis., the defending champion, 2 up. In the upper bracket semifinal this morning. Miss Johnson will meet Josephine Souchek of Big Oaks, who advanced yesterday with a 1 up victory over another Kenoshan, Eloise Briese. It will not be their first meeting, for they were finalists in the recent women's city public park tournament at Evergreen, with Miss Souchek winning the title. During that event, Miss Johnson established a new course record of 77 for Evergreen.

In the other semi-final today Virginia Lindblad of Joliet will be matched against Hilda Livengood of Flossmoor The former won her match yesterday 3 and 2, from Eleanor Dudley, the husky Ridge girl, who was runnerup for the qualifying medal on Monday, while Miss Livengood moved up with a 4 and 2 decision over Janet Basche of Milwaukee.

The cards for the Johnson-Anderson and Souchek-Briese matches in which all four shot fine medal cards follow:

Par—Out	555	534	454—40
Par—In	543	535	535—38—78
Johnson—Out	557	635	553—44
Anderson—Out	577	535	563—46
Johnson—In	754	535	535—42—86
Anderson—In	652	445	534—40—86
Souchek	567	544	554—45
Briese—Out	557	535	664—46
Souchek—In	553	537	535—41—86
Briese—In	558	637	525—41—87

Play will continue in all other flights today, with the championship final scheduled for tomorrow morning. In the first flight yesterday, Sonia Nash of Vernon defeated Paula Jane Parker of Milwaukee, 1 up, and Louise Johnson of Mohawk, a winner in the 1933 TRIBUNE Golf school, won from Betty Foster of Brookwood, 5 and 3. In the second flight, Helen Carlson defeated Virginia Nillis of Park Ridge, 5 and 3, and Edna Hannahs of Kenosha won from Frances Sayre of Beverly, 2 and 1.

Harry Frankenberg and Tony Diona both of the home club, will play 36 holes today for the first annual championship of the Chicago Junior Golfers' association at the Greenview Golf club. Each scored victories in yesterday's two eighteen hole rounds to reach the final. Frankenberg played out both of his rounds and shot a 72, two under par on each.

In the morning round, Frankenberg, captain of the association's regular team, defeated Ed Bishop, 4 and 2; Gene Aldrich defeated Harry Jouver, 1 up; Diana defeated Tom Hecklin, 5 and 4, and Kenneth Heilemann defeated Harold Stone, 6 and 5. In the afternoon, Frankenberg scored a 3 and 2 victory over Aldrich, while Diana was defeating Heilemann, 2 up.

The cards for both of Frankenberg's matches follow:

Par—Out	445	444	434—36
Par—In	435	546	344—38—74
Frankenberg—Out	554	433	435—36
Bishop—Out	445	444	545—39
Frankenberg—In	434	546	334—36—72
Bishop—In	544	535	444—38—77
Frankenberg—Out	544	343	435—35
Aldrich—Out	444	444	345—36
Frankenberg—In	435	544	354—37—72
Aldrich—In	535	545	334—37—73

The Chicago Bar association will hold its thirteenth annual golf tournament tomorrow over the No. 1 and No. 3 courses at Olmpia Fields. The present champion is Emmett J. McCarthy. Entries close at 5 p. m. today, and judging from those already received the field will number nearly 250. The association's golf committee, consisting of Judge Howard Hayes, chairman; Judge William J. Lindsey, Fred A. Gariepy, Walter J. Murphy, Edmund D. Adcock, J. R. Christianson, Clyde L. Day, Judge Robert J. Dunne, Harry G. Hershenson, Judge Joseph A. Graber, Herbert M. Lautmann, Charles E. McGuire, John C. Melaniphy, H. D. Pettibone, C. E. Stenning, Judge Joseph Sabath, and Judge Daniel Trude, announces a prize list of 50 awards.

The North Shore Golf league held its regular series of matches yesterday at the North Shore Golf club, with the following results in the four matches played: Briergate defeated Skokie, 22½ to 4½; Sunset Ridge defeated Westmoreland, 16 to 11; Illinois defeated Bob o' Link, 19 to 8, and Glen View defeated Evanston, 20 to 7.

Hymie Judelson of the home club retained the lead in the men's metropolitan golf championship at the end of the second round of play yesterday at the Harlem Golf club by shooting a 72, which added to his first round of 69 gave him a 141. Smead of Sportsman's moved into second place by going around in 69 for a 143. Roy Hoegh of Lincoln Park was next with 148, followed by Helmuth Schumacher of Itasca and Ed Welch of Harlem with 151s. The tournament will end today with the final eighteen holes.

The General American Transportation system will hold a golf tournament at Cherry Hill Saturday, with a field of 165 competing for 40 prizes. A. E. Martin is chairman of the tournament.

SAFEWAY BUS DEPOT
DETROIT . . 9 hours $4.50
CLEVELAND 11 hrs. $6.30
NEW YORK ONLY 27 HOURS $15.75
Los Angeles $27.50 Boston $18.00 Toledo 7 hrs. $4.60 Pittsburgh $6.10
407 S. WABASH at Roosevelt Road
Phone WABASH 6171

WHEN WESTGATE'S BEST WERE GRADUATED

Westgate Valley is one of the nineteen Chicago Daily Fee Golf association courses which will send its prize pupils to the final tournament which will be held at Mission Hills Saturday. Left to right: Walter Apel, Ravisloe pro who named the finalists; Tom Walsh, Westgate pro; the six winners—Earl Bennage, Marjorie Foos, Esther O'Brien, Agnes Daly, Lester Belsham, and Frank Sedlak—and Charles Blasgen and Packy Walsh, Westgate instructors. [TRIBUNE Photo.]

Justin Snubs Par in Beverly District Golf

Frank Justin, a rotund gentleman from Edgewood valley who has for several years been numbered among the best amateurs in this neighborhood, decided yesterday that the scores in the regular handicap events of the Chicago District Golf association havn't been low enough, and forthwith proceeded to shoot a 70, one under par, in the sixth event of the series at the Beverly Country club. A field of 80 played.

Doug Casey of Bob O' Link apparently agreed with Justin, for he came along with a 71, which would have matched Justin's card had a 15 foot putt on the last green rolled into the cup. And Eddie Murphy of Midlothian, who was not competing in the tournament, went along with Casey for company and turned up with a 72. It might be added that 70's, 71's and 72's are not daily occurrences at Beverly, which happens to be a golfer's golf course, as several young men discovered for themselves in 1931, when the national amateur was played at the south side club.

Incidentally, it was Justin's second victory of the year in the handicap league, for he had taken the second of the series at Skokie on June 17, which makes him the only one to have scored a double. His 70 gave him low gross in class A, while low net went to Casey's 71—1—70.

In class B, for players with handicaps ranging from 8 through 13, the winners were Henry Hafer of South Shore with 37—40—77, and R. E. Lanestrem of Rolling Green with 85—13—72. Matt Niesen of Tam O' Shanter, with 44—42—86, and A. H. Haigh of Beverly, with 89—20—69, won in class C, for handicaps of 14 and over.

The next C. D. G. A. handicap tournament will be played at Evanston next Thursday.

The cards for Justin and Casey follow:

Par—Out	453	443	544—36
Par—In	353	444	435—35—71
Justin—Out	353	542	544—35
Justin—In	453	444	434—35—70
Casey—Out	463	433	544—36
Casey—In	362	444	435—35—71

Justin's round was distinguished by several neat putts. He sank a six footer on the first green for a birdie, was in the rough at the fourth, but evened that with a deuce at the sixth, where his drive was a yard from the pin. He was trapped at the 170 yard tenth, but followed par from there to the eighteenth, where he sank a five foot putt for a birdie.

RACING TODAY
ARLINGTON
SATURDAY, JULY 14
$45,000
Arlington Classic
HOW TO GET THERE
Chicago and Northwestern race trains leave Madison St. Station daily 12:35 p. m. and at frequent intervals to 1:35 p.m. Daylight Time. 35 mins. to park. 2:30 p.m. train arrives track 3:05 p. m. Round trip 60c. BY AUTOMOBILE (60 mins. from Loop), North any thru st. to Dempster St.; West on Dempster St. to Northwest Highway; Northwest Highway to Park. UNITED MOTOR COACHES leave Lawrence and Milwaukee Aves. 12:45 p. m. to 1:15 p. m. Round trip 55c. Also from Howard St. "L" Station 12:35 p. m. to 1:05 p. m. Round trip 60c
Admission Price Only $1.00 plus tax
Box seats for Classic Day on sale at COUTHOUI, Congress Hotel
EIGHT RACES . . FIRST AT 2:20 P. M.

UnionLeagueClub Holds Outing on Knollwood Links

Nearly 100 members of the Union League club responded to the invitation of the "Bush leaguers," a club organization, to attend a golf outing at Knollwood yesterday. Louis Jacoby captured low gross honors for the day with an 18 hole score of 43—40—83.

K. K. King won low net with 89—25—64. The winning one ball foursome consisted of Harvey Hill, Roy Emmert, Ferre Watkins, and Frank Durham. The leading scores:

K. K. King	89	25	64
D. C. Curtis	87	19	68
Harvey Hill	84	26	68
H. E. Wilder	86	14	72
P. Carolin	90	17	73
David King	98	25	73
Paul Melody	91	18	73
W. M. McKnight	88	14	74
R. W. McKisson	99	23	76
D. Clinton	101	25	76
J. M. Timmons	86	9	77
Elliott Donnelly	95	18	77
George Bowler	102	24	78
George Kraus	91	13	78
Hunter Michaels	96	17	79
C. Danielson	102	23	79
F. A. Spitznagle	94	15	79
Louis Jacoby	83	3	80
C. F. Slaughter	100	20	80
F. W. Allen	103	23	80
J. G. Griswold	89	9	80
E. W. Swanson	100	20	80

SHERIDAN SHORE STAR BOAT RACE WON BY GEMINI

The Long Island Star sloop Gemini won the fourth race of the Sheridan Shore Yacht club's race week yesterday afternoon, from a fleet of 14 yachts. Masterfully sailed by the Pirie brothers, S. C. Jr., and Lockwood, Gemini retained the lead it took at the starting line.

This victory gives Gemini's owners the Commodore Samuel C. Goss trophy, and places the yacht in first place for the series championship. With 76 points to the second place boat, Neo's, 73, Gemini is in the running for the U. J. [Sport] Herrmann trophy to be awarded Saturday.

No.	Boat.	Skipper and Crew.	Elapsed time.
652	Gemini,	Pirie brothers	2:13:08
412	Twinkle Ditto,	Jones-Hayford	2:14:12
255	Bee,	Sequa-Roth	2:16:50
355	Hummer II.,	Dennison-DeMoe	2:17:10
751	Smack,	Bowman-Ellis	2:18:06
981	Neo,	Waage-Brandriff	2:18:15
356	Silver Spray,	Kindig-Mrs. Kindig	2:20:05
704	Ali Baba,	Knight-Whitfield	2:20:15
354	Walrus,	Stockton-Waring	2:22:04
763	Bottoms Up,	S. L. Bell	2:22:04
257	Jane II.,	Porter-Richter	2:22:35
461	Cora K.,	Hassel	2:29:40
941	Sandpiper,	Upton-Goldwin	2:34:50
556	Blue Mist,	Jenkins-Gooch	2:50:00

Golf School Pupils Point for Tournament Saturday

The 114 finalists in THE TRIBUNE'S second annual free golf school, equipped with five weeks of lessons gleaned on the nineteen courses of the Chicago Daily Fee Golf association, will have their first opportunity to put those teachings into practice Saturday at Mission Hills, where they will assemble for the first of the two final contests, an eighteen hole medal play tournament from scratch. The last of the finals, a form contest which will be judged by six leading Chicago district professionals, will be decided at Mid-City, Grace street and Western avenue, next Thursday night.

These 114 prize students, six from each of the nineteen courses, were chosen Tuesday night, the best of the original 23,000 who had enrolled for the school early in June. All received a playing membership good for the balance of the season at that course which they will represent in the finals, and more prizes presented by THE TRIBUNE and the Daily Fee association await them both at Mission Hills and Mid-City.

How to Get There.

Mission Hills is located at Sanders and Techny roads, near Northbrook. There are two auto routes to it. Those coming from the south and west should take Milwaukee avenue to Sanders road, turn right, and go a mile and a half east to the clubhouse, while those driving from the east should take the Waukegan road to the Dundee road, turn left on the latter and go to Sanders road, turning left again and going a mile to the club.

The junior boys in the field will tee off at 10 a. m. Saturday, the girls at 10:30 a. m., the women at 11 a. m., the men at 11:30 a. m., and the couples class at noon. In the event that any of these are prevented by business or other circumstances from appearing at the tee earlier, they will be allowed to tee off anytime until 2:30 p. m.

Four courses whose winners were not published in THE TRIBUNE yesterday morning were announced yesterday. At Cog-Hill the victors were Duncan Sampson and Josephine Gleason in the couples class, James Hartiman among the men, Agnes Hendrickson among the women, and Jack Hale and Loyola Marsden among the juniors.

Big Oaks Picks Winners.

The choices at Big Oaks were Nels Gustafson, 2141 North Kilpatrick avenue; Mary Laverty, 4621 North Long avenue; Margaret Crouse, 7000 Dennison street; Vernon Pearson, 5038 North Normandy avenue; W. G. Danielson, 3102 Sunnyside avenue, and Grace Mershon, 5056 West Washington boulevard. At Northbrook the winners included Gordon C. Armstrong, 1620 Walnut street, Waukegan; Emma Wick, 932 North Green Bay road, Highland Park; Edith Morren, 720 Central avenue, Highland Park; L. C. Haskell, 113 South Park avenue, Waukegan; Phyllis Chuchy, 3256 North Cicero avenue, and William Taylor, 2041 Birchwood avenue.

Jack Daray of Mission Hills named Dr. Lewis E. Cowen, 122 Calhoun avenue, Evanston, as the winner in the men's class, and Ralph Ensign Jr., 1222 Center avenue, Evanston, as the best of the boys. He will announce other class winners at Mission Hills later.

Evergreen completed its judging last night by naming Mrs. H. T. Erickson, 7008 Kimbark avenue, as the ladies' winner, and Tony Triano, 136 East Kensington avenue, among the men.

CAMPBELL AND PORTER VICTORS ON MOTORCYCLES

Mark Porter and Shorty Campbell won the handicap and scratch races respectively last night at the Logan Square motorcycle track. Porter also was successful in the first special match contest against Dick Springston, whom he beat by a few feet. Jimmy Gibb was forced to the limit to beat Campbell in the second match race. Tom Cox attempted to break the track record, but was a second short of the mark of 18 seconds, set a week ago by M. Kelly.

Dusette Pins Von Lehman on Marigold Mat Card

George Dusette threw Karl Von Lehman with a full nelson in 11 minutes in the windup bout on the wrestling program at Marigold Gardens last night. Jack Brown and Jack Kennedy wrestled to a 30 minute draw in the semi-windup. Other results:

Frankie Hart threw Bill Brooks, 19:24.
Steve Passas beat Al Williams, 30 minute decision.
Dale Haddock beat Ralph Garibaldi, 20 minute decision.

What 5¢ cigar has real imported Havana in its filler?
That's it!
RECOLLECTION CIGAR 5¢
MADE BY THE MAKERS OF LA PALINA
Distributor: Cassel Cigar Co., 1423 S. Halsted St., Chicago, Illinois. Phone Canal 8825

Option Betting Ruled Illegal in New York

Albany, N. Y., July 11.—[Special.]—Attorney General John J. Bennett Jr. in an opinion today, announced that the option system of betting as conducted by the Onondaga Racing association at Syracuse is illegal. He gave the opinion in reply to a letter from Herbert Bayard Swope, chairman of the state racing commission.

The option system of betting has been operated by the Onondaga Racing association for several weeks. It attracted the attention of the members of the racing commission and their first reaction was that it is a form of pari-mutuel betting.

An amendment to the constitution allowing pari-mutuel betting was adopted by the legislature last winter, but before it becomes effective it must be adopted again by the legislature next winter and approved at the general election in 1935.

The opinion of the attorney general, in effect, holds that the option system of betting is a violation of the penal law until the pari-mutuel amendment is finally approved.

EATON CAPTURES MEDALIST HONOR IN AMATEUR GOLF

[Continued from first sport page.]

broke to the right and landed in trees again. Zell took another five.

Bliss was the only one who had a chance to overtake Eaton today. He went out in par 35. Coming home his troubles began on the eleventh when his No. 2 iron shot was over the green. Rodney's tee shot on the 13th hit a tree near the fairway and a five resulted. On No. 16 Bliss took six strokes, the result of his second stopping in a divot hole, his out being short and his next over the green.

On the home hole Bliss pulled his second into a trap and his out was too firm, the ball trickling over the green. He had a six here, including the penalty stroke.

Tomorrow's pairings for match play follow:

A. J. Westland, Chicago vs. J. F. Malloy, Tulsa, Okla. [155].
Rodney Bliss, Omaha, Neb. [148] vs. Paul Leslie, Jefferson City, Mo. [157].
J. D. Cole, Oklahoma City [153], vs. Sonny Manarchy, Rockford, Ill. [158].
Charley Reasor, Oklahoma City [155], vs. Billy Lee Craig, Oklahoma City [157].
Charles Yates, Atlanta, Ga. [152], vs. C. A. Bell, Oklahoma City [158].
Spec Goldman, Dallas, Tex. [154], vs. C. E. Flood, Oklahoma City [156].
Maurice Hankinson, Oklahoma City [150], vs. E. J. Rogers, Oklahoma City [157].
Doris Day, Oklahoma City [158], vs. Earl Thompson, Tulsa, Okla. [155].
Lucian McLaughlin, Oklahoma City [150], vs. Spec Stewart, Stanford university [156].
Curtis Collier, Oklahoma City [158], vs. Bob Conliff, Oklahoma City [154].
Charles Evans Jr., Chicago [158], vs. Ed White, Oklahoma City [155].
R. A. Owens, Oklahoma City [157], vs. Grable Duvall, Kansas City [153].
O. R. Gipson, Bristow, Okla. [158], vs. John Lehman, Chicago [154].
L. P. Jones, Memphis, Tenn. [156], vs. Walter Emery, Oklahoma City [151].
W. C. Francis Jr., Oklahoma City [157], vs. Leland Hamman, Waco, Tex.].
Arthur St. John, Oklahoma City [155], vs. Zell Eaton, Oklahoma City [144].

Oxford-Cambridge 3 Day Cricket Match a Draw

LONDON, July 11.—(AP)—The three day varsity cricket match between Cambridge and Oxford today ended in a draw when Cambridge failed to complete its second innings. Scores were: Oxford, 415 and 182; Cambridge, 400 and 94 for three.

Spalding
SPORTS NEEDS AT MONEY-SAVING PRICES!
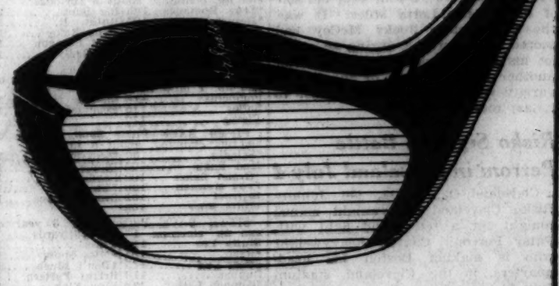
Semi-Whippy DRIVERS • BRASSIES • SPOONS at a NEW Low Price!
Semi-Whippy . . . means sufficient flexibility to add many yards to the drive . . . but with sufficient tautness to insure accuracy. Thus . . . the Spalding Semi-Whippy clubs afford ideal advantages. The head is mahogany finished . . . the shaft is pyratone finish . . . full leather grip and full sole plate.
$4.95
STEEL-SHAFTED IRONS
Made by "Spalding" . . . rustless chrome heads . . . leather grips . . . well balanced . . . exceptional values at this price.
$1.95
OPEN THROAT "Individualized" TENNIS RACKETS

$5.85 COMPLETE
Select your particular weight and grip—and the racket will be expertly Humidex Strung to your individual requirements. Specially priced while a limited quantity lasts. With fine quality gut stringing . . . $7.50
An open-throat racket with reinforced dark walnut shoulder laminations. You will be sure to find the correct balance, the weight and handle size that will suit you perfectly. Only a superior quality, fresh Humidex or gut is used.
A. G. Spalding & Bros.
211 SOUTH STATE ST.
33 SOUTH LA SALLE ST.
Stores close at 1 P. M. on Saturdays during July and August

PRINCE SPLENDOR DISQUALIFIED AND FRAIDY CAT WINS

Bumping Match in Stretch Proves Costly.

Prince Splendor, from the T. C. Worden stable of Chicago, ran a game race and finished in front of his field in the Kenilworth purse at Arlington yesterday by two lengths.

As soon as he romped past the finish line he was disqualified by the stewards. He had engaged in a bumping match at the head of the stretch with Fraidy Cat from Hal Price Headley's stable.

Prince Splendor did the more robust bumping and that was the reason the race was taken away from him. The disqualification moved Fraidy Cat into first place, gave second money to Countess Bina, and put St. Bernard, the favorite, in third place.

Fraidy Cat had considerable backing, and after running the 5½ furlongs in the rather slow time of 1:09 paid off in the betting at $11.52.

Mr. James, from the stable of Mrs. Roy Carruthers, turned in a fine exhibition in the heavy going to win the 6 furlong fifth race. He turned the tables on Merrily On, which had beaten him last week, and wo by a length. Merrily On forced the speedy pace, which Mr. James cut out all the way. Fan Fern finished third, but was well back of the two leaders. Mr. James' victory was popular with the crowd, which had made him the even money favorite in the betting.

Stag parties were the order of the day in the Post and Paddock club with the respective hosts for the two larger ones, Charles A. McCulloch and E. J. Lehmann. Mr. McCulloch's guests were Robert N. Golding, D. C. Green, N. P. Zech, R. D. Stevenson, John Barber, J. P. Wilson, C. B. Scott, R. W. T. Purchase, C. C. Harriman, Jack Green, and H. L. Pollard. The gentlemen with Mr. Lehmann included Louis Bush, Norris Bokum, F. Corley, Adolph Gartz, Charles Crane III., E. Ford, Townsend Netcher, S. Roberts, and A. Castle.

John J. O'Byrne, who dates back the days of Gates and Drake, almost wore his good right hand out shaking hands with his many well wishers after his 4 year old Chrysostom won the seventh race easily by three lengths from Joseph E. Widener's Fairsickle and Mrs. J. Grossman's Royal Leon. It was the first time this year in Chicago that O'Byrne's blue jacket has been carried to victory.

Jocky Bobby Jones is coming on from New York tomorrow to ride the Brookmeade stables Good Goods in the Classic. It will be his first appearance of the year at Arlington, where he was a sensation in 1932 and 1933.

Off goes Jocky Jimmy McCoy's mustache. He won the last race yesterday on Paul T., a four year old son of Paul Weidel-Lotta Miles. It was the first victory Jocky McCoy had scored in four weeks, during which he let his mustache grow until he won another race. It was of the walrus variety when he applied the razor to it last night.

Risko Signs to Battle Perroni in Cleveland July 4

Cleveland, O., July 11.—(AP)—Johnny Risko, Cleveland heavyweight, signed tonight for a ten round fight with Patsy Perroni, Canton heavyweight who is making Boston his headquarters, in the Cleveland stadium July 24.

NEWS FROM THE RACE TRACKS

DETROIT RESULTS.

FIRST RACE—Purse $800, claiming, 2 year olds, maidens, 5½ furlongs:
Wilderness Way, 109 [Cal.]
Iahan 13.00 4.00 3.40
Herendeth, 109 [Young].. 2.60 2.20
Maple Hussy, 109 [Meyer] 4.40
Time, 1:08. Master Blue Gold, Chifally, *Delgado, Sundicle Blaze, *Velantric, Treasure Ship and Green Lotus ran. *Field.

SECOND RACE—Purse $800, claiming, 4 year olds and up, 6 furlongs:
†Wise Money, 113 [Compton] 20.40 6.00 3.40
Injustice, 108 [Fernandez] 3.40 2.40
Style Corner, 111 [Mauro] 3.60
Time, 1:12 4-5. Sash Cap, †Hell Diver, Oderic, Stephanus and Morvyn ran. †E. R. Mitchell-P. Crouse entry.

THIRD RACE—Purse $800, claiming, 3 year olds and up, 6 furlongs:
Crackle, 101 [Fernandez] ..25.60 10.80 4.20
Lady Menifee, 106 [Seabo] 4.80 2.80
Kleva, 98 [S.Hebert] 3.40
Time, 1:11 3-5. Wise Eddie, Incandescent, Soeur Blanche and Black Strap ran.

FOURTH RACE—Purse $800, claiming, 3 year olds and up, 6 furlongs:
Essential, 105 [Mauro] ..46.40 26.80 12.00
Sun Monk, 106 [R.Fischer] 5.00 4.40
Poklana, 107 [Callahan] 4.60
Time, 1:11 4-5. Martin Barton, Pre War Up, Mature, Stroll Along and Terrier ran.

FIFTH RACE—Purse $1,200, handicap, 3 year olds and up, 6 furlongs:
Marooned, 100 [Young] ..11.40 4.40 3.00
Sabula, 112 [Mattioli] 2.80 2.20
Blue Emperor, 98 [Roberts] 2.80
Time, 1:12 2-5. Rip Van Winkle, Desert Call and Mr. Sponge ran.

SIXTH RACE—Purse $800, claiming, 3 year olds and up, 1 mile:
Our Justice, 112 [Reno] ..22.00 9.00 6.80
Midshipman, 112 [Young] 15.60 9.00
Miss Purray, 104 [Dronet] 5.80
Time, 1:40 1-5. Al Neiman, Uneneumbered, Our Count, and Ali Rowes ran.

SEVENTH RACE—Purse $800, claiming, 3 year olds and up, 1⅛ mile:
Frunmer, 116 [Dewese] .. 4.00 3.80 2.40
Last Attempt, 111 [Winters] 5.80 3.00
Jodhpur, 111 [Dronet] 3.00
Time, 1:48. Putter, Englewood, Kentucky Moon, and Homelike ran.

EIGHTH RACE—Purse $800, claiming, 4 year olds and up, 1 3-16 miles:
Quiver, 103 [Winters] .. 10.40 3.80 3.00
Black St'k'rs, 111 [Mauro] 5.20 3.00
Pacheco, 108 [Critchfield] 2.80
Time, 2:00 4-5. Comstockery, Shasta Broom, Tut Tut and Jodie K. ran.

DETROIT ENTRIES.

FIRST RACE—Purse $800, claiming, 2 year olds, 5½ furlongs:
Miss Angelo ....109 Chifally 112
*Oddesa Beau ....107 Proposing 112
*Grand View ....110 Imperial Bob 118
Jake Blieden ....112 Rosewater 109

SECOND RACE—Purse $800, claiming, 4 year olds and up, 6 furlongs:
*Chief Daunt ....111 *Thistle Ace 111
*Merry Caroline ....109 *Onside 111
*Princess Pyre ....106 *The Dream 101
*Fusa Budget ....106 *More Anon 111
*Black Diamond ....111 Fair Billows 116
*Doris B. ....106 *Bright Day 106

THIRD RACE—Purse $800, claiming, maidens, 3 and 4 year olds, 1 mile:
James Boy ....108 Light Echo 103
*Spring Flight ....113 *Bell Man 103
May Stick ....108 Brass Buttons 103
Acrobatic 108

FOURTH RACE—Purse $800, claiming, 3 year olds and up, 6 furlongs:
Tonnywood ....113 *Flying Flynn 108
*Exhibition ....100 *The Hun 108
Athol ....113 *San Lu 100
*Tony Joe ....108 *Scout Chief 100

FIFTH RACE—Purse $800, claiming, 3 year olds and up, 6 furlongs:
*Yolwood ....108 Gracious Gift 113
Nyack ....113 Sophist 113
Small Play ....105 *Gay Bird 108
*Star Brook ....108 Morris R. 105

SIXTH RACE—Purse $800, claiming, 3 year olds and up, 6 furlongs:
*Half Day ....109 *Ladino 103
*Traitor ....106 Beckoned 98
†*Cherokee Sal ....93 *Shoot 104
*Manors ....108 *Le Bruyere 103
†*Black Song 98
†Star Mount stable entry.

SEVENTH RACE—Purse $800, claiming, 4 year olds and up, 1 1-16 miles:
Watch Tower ....114 *Lacquer 100
Abstain ....104 Just Fun 114
*Huraway ....103 Johnny Shaw 114
Southland Lad ....114 Espinetta 109
*Gertrude Reade ....104 *Black Flash 109
*Radio Service 105
*Apprentice allowance claimed.

EMPIRE CITY ENTRIES.

FIRST RACE—Purse $900, maiden 2 year olds, claiming, 5 furlongs:
*Rivalry ....103 Tarbucket 111
Treasury Key ....108 Wrackstone 111
Hydras ....111 *Kindred Spirit 106
Further ....112 *Fill Out 104
Judge Blake ....116 *Bobby Buxton 105
Communist 116

SECOND RACE—Purse $900, 2 year olds, claiming, 5½ furlongs:
Evasive ....113 Sparkdale 111
Merry Bud ....108 Bull Fighter 111
Tudor Queen ....113 Polytude 113
Basquine ....113 Lady's Birthday 108

THIRD RACE—Purse $900, 3 year olds and up, claiming, about 6 furlongs:
*True Romance ....105 Big Boots 105
*Resurrection ....105 Ruthie H. 100
*Troboy ....100 †The Rake 103
Chilly ....105 Mint Paragon 115
Celiba ....105 Pet Badly 105
Baby Chard 100

FOURTH RACE—Purse $1,000, 3 year olds and up, 1 mile 70 yards:
Pompclus ....118 Identify 106
Ballos ....115 Economic 115
Cleves 112

FIFTH RACE—Purse $900, 3 year olds and up, claiming, about 6 furlongs:
*Saladin ....100 Diecaster 105
Mad Eagle ....105 Dinner Coat 105
*Grand Baker ....100 Landsman 105
Lady Merman ....100 *Fresh Air 100
Distrust ....105 Crooked Lane 105
White Flier 105

SIXTH RACE—Purse $900, 3 year olds and up, claiming, 1 mile 70 yards:
Fluffy Lee ....110 Arras 115
*Rego ....104 *Miss Snow 108
Sweet Bud ....115 *Don't Blush 101
Dunbar ....110 Bright Pattern 103
Bannach Lath ....110 First Flag 104
*Black Watch 113

ARLINGTON PARK ODDS & JOCKIES

Weather clear; track slow.

FIRST RACE—Purse $800, claiming, 2 year olds, 5½ furlongs:

Horse.	P.P.	Wt.	Jocky.	Odds.
Bossie Eye	2	110	C. Corbett	8-1
Toro Blue	10	110	J. Pollard	5-1
Fair Countess	6	111	P. Clelland	5-1
Tartan Betsy	5	110	No boy	5-1
Lo	1	110	E. Arcaro	4-1
Monedy	11	113	No boy	5-1
Bunty Ann	3	105	No boy	20-1
Just So	4	105	W. Hanka	30-1
Solette	7	110	No boy	20-1
Rustling Time	8	110	No boy	15-1
Contrast	9	110	M. Garner	6-1

SECOND RACE—Purse $800, claiming, 2 year olds, 5½ furlongs:

Hope Eternal	2	114	E. Arcaro	5-1
Love Sick	4	110	A. Rob'son	8-5
Bert Reid	7	113	No boy	6-1
Ima Greenock	1	105	C. Corbett	10-1
Barcarolle	5	112	E. Steffen	3-1
Sarahmond	6	105	W. Hanka	8-1
Chicasha	3	108	J. Kacala	20-1

THIRD RACE—Purse $800, claiming, 3 year olds and up, 7 furlongs:

Salisbury	3	118	A. Tipton	3-1
Uluniu	5	110	J. King	5-1
Annan	4	110	P. Keester	5-1
Ondott	7	115	M. Garner	6-1
Renaissance	2	115	H. Ragur	4-1
Prince Doc	10	113	P. Clelland	10-1
Gunfire	1	111	No boy	20-1
Sherron	6	108	C. Corbett	20-1
Creole Bird	8	103	No boy	15-1
Aga Ray	9	106	O. Harbort	8-1

FOURTH RACE—Purse $800, claiming, 3 year olds, 6 furlongs:

Jen's Son	2	109	P. Keester	5-1
Ding Bin	5	114	G. South	10-1
Cloud D'Or	7	107	No boy	15-1
Salaam	4	114	A. Rob'son	2-1
Wacoche	8	114	J. Kacala	4-1
Flying Justice	6	107	J. King	8-1
Dustina	1	111	E. Arcaro	4-1
Wise Waye	3	108	C. Corbett	30-1

FIFTH RACE—Purse $1,000, allowances, 3 year olds, 7 furlongs:

Some Pomp	2	107	E. Arcaro	8-5
Croon	5	107	P. Keester	6-1
Miss Patience	1	112	J. Kacala	3-1
Contessa	3	112	E. Steffen	8-1
Elf Lock	6	105	A. Rob'son	5-2
Bronzed	4	105	L. Knapp	20-1

SIXTH RACE—Purse $1,000, handicap, 3 year olds and up, 1 mile:

Sun Captor	7	103	L. Balaski	5-1
Watch Him	4	110	E. Steffen	3-1
Inlander	3	112	M. Garner	20-1
Bien Fait	6	108	E. Arcaro	2-1
Barn Swallow	5	114	D. Meade	5-2
Dogmata	8	105	O. Harbort	8-1
Navamed	1	105	J. McCoy	20-1
Frank Ormont	2	98	P. Keester	30-1

SEVENTH RACE—Purse $800, claiming, 4 year olds and up, 1⅛ miles:

Barney Sexton	7	113	L. Balaski	8-1
Morpheus	5	110	No boy	5-1
Happen	3	106	P. Keester	2-1
Black Fool	6	113	O. Harbort	2-1
Happy Lad	2	110	E. Arcaro	4-1
American Smile	1	113	A. Tipton	15-1
Fair Boy	1	105	W. Hanka	30-1

EIGHTH RACE—Purse $800, claiming, 3 year olds and up, 1⅛ miles:

El Puma	5	110	No boy	4-1
Boom's Pal	6	109	G. South	6-1
Hour Zev	7	115	L. Balaski	6-1
Battling Girl	1	105	P. Clelland	3-1
Miss Corinne	2	105	No boy	3-1
Theorem	3	104	P. Keester	10-1
Wild Reigh	4	109	O. Harbort	8-1

ROCKINGHAM PARK RESULTS.

FIRST RACE—Purse $800, claiming, 2 year olds, 6 furlongs:
Unlawful, 111 [Peters] 7.40 4.20 2.90
Gr'pa's Boy, 112 [S'nders] 6.00 3.80
Gr'd Master, 107 [Burbes] 3.10
Time, 1:00 4-5. Doubleton, Lealette, Cancobie Lake, Jay D., Indian News, Strange Times, Tippe Tip, and Joe Jay ran.

SECOND RACE—Purse $800, claiming, 3 year olds and up, 6 furlongs:
Rhodius, 112 [Peters] 12.80 5.70 3.70
Ramp Black, 112 [Kline] 4.90 3.40
Vacillate, 107 [Maschek] 3.30
Time, 1:12 2-5. Good Jest, Yancey, Oral Shoo, Mixed Party, Leflore, The Doctor, and Parties ran.

THIRD RACE—Purse $800, claiming, 3 year olds and up, 5½ furlongs:
Informal, 94 [Helm] 17.40 7.30 4.90
Khamsecn, 99 [Peters] 5.90 6.00
Wise Count, 106 [Sage] 4.30
Time, 1:05 4-5. Yap, Luckin, Hasty Peter, Corrymecla, Happy Message, and Strenuous ran.

FOURTH RACE—Purse $800, 2 year olds, 5½ furlongs:
Star Chase, 105 [Parke] ..13.50 4.10 2.80
Sun Antioch, 108 [Walls] 3.00 2.50
B'k Holiday, 108 [Cowell] 2.90
Time, 1:06 3-5. Jobskheta, Tool Box, Migrate, and High Image ran.

FIFTH RACE—Purse $2,500 added, handicap, 3 year olds and up, 5½ furlongs:
Black Hand, 103 [Haines] 36.60 19.00 8.30
Flying Sailor, 104 [Peters] 5.40 2.90
Trumpery, 117 [Workman] 2.70
Time, 1:05. Gold Step, Slapdash, Old Baldy, and Chinese Empress ran.

SIXTH RACE—Purse $1,200, handicap, 3 year olds and up, 1 mile:
Teralice, 110 [Sage] 8.70 4.40 2.90
Roustabout, 103 [S'nders] 4.90 3.00
Surada, 118 [Allen] 2.40
Time, 1:37 3-5. Universe, and Star Fire ran.

SEVENTH RACE—Purse $800, claiming, 3 year olds and up 1 mile:
Calome, 113 [Peters] 12.10 4.40 2.80
Brown Wisdom, 113 [Sage] 3.60 2.50
Baboo, 113 [Hughes] 2.80
Time, 1:40. Sisko, Calgary Kay, Wild Dreams, and Plumage ran.

EIGHTH RACE—Purse $1,000, claiming, 3 year olds and up, 1⅛ miles:
Kindacorn, 108 [G.Haines] 5.90 3.70 2.80
Gallic, 104 [Maschek] 5.00 3.70
Lauretta, Nash, 99 [Lynch] 3.10
Time, 1:46 3-5. Thatch, Kibitzer and Prince Tokalon ran.

ROCKINGHAM PARK ENTRIES.

FIRST RACE—Purse $800, claiming, 3 year olds and up, 5 furlongs:
Lerack ....116 Fana Franka 106
*Distribute ....104 Serenabit 111
*Conventional ....111 Black Dreams 111
*Ayston ....111 Willie Sprague 111
Jubal ....109 Meeting Place 116

SECOND RACE—Purse $800, claiming, 3 year olds and up, 5½ furlongs:
Cancel ....104 Precious Little ..116
Cancel ....104 *Mayvite 104
Open Spaces ....104 *Portfolio 104
Technocrat 109

THIRD RACE—Purse $800, claiming, 3 year olds and up, 6 furlongs:
*Zinalong ....104 *Mr. Morocco 104
*Moane Keala ....108 *Bedight 109
Juniority ....106 *Cash Surrender.. 97

FOURTH RACE—Purse $1,000, claiming, 3 year olds and up, 5½ furlongs:
*All Forlorn ....97 Dark Tyrant 108
Cantersince ....107 *Toytime 94
Lord Tournament 111 *Crazy Jane 105

FIFTH RACE—Purse $1,000, claiming, 3 year olds and up, 1⅛ miles:
Leonie ....100 Burning Up 106
Fabius ....111 *Mumanie 92
Pennywise ....114 Source Circle 100

SIXTH RACE—Purse $800, claiming, 3 year olds and up, 1⅛ miles:
Winning Star ....104 *Polly Cee 94
*Jim Ormont ....108 Plucky Lady 108
*Plumage ....107 *Enro 112
Lucky Prince 104

SEVENTH RACE—Purse $800, claiming, 3 year olds and up, 1⅛ miles:
*Allotment ....99 Lawless Lady 99
*Miss Glace ....98 *Caterer 108
Sarsita ....113 Tazewell 113
*Frigate Bird 108

EMPIRE CITY RESULTS.

FIRST RACE—Purse $900, maiden 2 year old fillies, 5 furlongs:

Upprmost, 115 [Humphries]	5-1	2-1	1-1
Pretty Night, 115 [Sullivan]		8-5	4-5
Cloud Sweeper, 115 [Litzenberger]			3-1

Time—1:00 2-5. Corinne Dailey, Princess Athene, Sandifalon, Dalmatia, Golden Time, and Fizzy Water ran.

SECOND RACE—Purse $1,000, claiming, 2 year olds, 5½ furlongs:

Little Lie, 106 [Rosengarten]	4-1	6-5	1-2
Below Zero, 108 [Rainey]		1-4	1-8
Back Fence, 109 [Doonis]			2-1

Time—1:06 4-5. Manual, Anacreon, Col. Greene, Cheshire, Judge Blake, and Gab ran.

THIRD RACE—Purse $900, claiming, 3 year olds and up, about 6 furlongs:

St. Stephens, 114 [Humphries]	2-1	1-1	1-2
Aileen C., 111 [Stout]		4-1	2-1
Grannys Trade, 109 [Coucci]			3-5

Time—1:10 1-5. Erebus, Leroline, Stealthy Step, Interruption, Red Badge, Fancy Flight, Flowery, and Instigator ran.

FOURTH RACE—Purse $1,200, added, handicap, 3 year olds, about 6 furlongs:
Bright Haven, 100 [Merritt] 8-5 out out
Miss Merriment, 100 [Renick] out out
Flint Shot, 102 [Litzenberger] out
Time—1:09 1-5. [Only three started.]

FIFTH RACE—Purse $900, claiming, 3 year olds and up, 1 mile and 70 yards:
Parity, 116 [Humphries] 11-10 2-5 1-5
Clonard, 105 [Litzenberger] .. 9-10 1-3
Infinitate, 109 [Coucci] 7-5
Time—1:44 4-5. Koterito, War Tide, and Big Show ran.

SIXTH RACE—Purse $900, claiming, 3 year olds and up, 1 1-16 miles:
Sunny Tom, 112 [Coucci] 5-2 1-1 1-2
Chimney Top, 104 [Renick] .. 3-1 8-5
Dunfred, 117 [Dozenilas] 1-3
Time—1:47 2-5. St. Christopher, Foxland Hall, Galon Lad, Fiery, and Pennate ran.

Daily Doubles

ARLINGTON PARK.
Play More and Lillian Z. ....$ 33.06

DETROIT.
Wilderness and Wise Money $548.40

TODAY'S SELECTIONS

ARLINGTON PARK, ILL.
[For Heavy Track.]

1—Bossie Eye, Toro Blue, Fair Countess.
2—Hope Eternal, Love Sick, Bert Reid.
3—Salisbury, Uluniu, Annan.
4—JEN'S SON, Ding Bin, Cloud d'Or.
5—Some Pomp, Croon, Miss Patience.
6—Sun Captor, Watch Him, Inlander.
7—Barney Sexton, Morpheus, Happen.
8—El Puma, Boom's Pal, Hour Zev.

ROCKINGHAM PARK, SALEM, N. H.
[For Fast Track.]

1—Lerack, Willeford, Ayston.
2—Cancel, Karonite, Mayvite.
3—Boane Keala, Miss Morocco, Bedight.
4—Cantersine, Crazy Jane, Toytime.
5—Mumsie, Burning Up, Fabius.
6—Jim Ormont, Wishing Star, Pluck.
7—FRIGATE BIRD, Tazewell, Caterer.

DETROIT, MICH.
[For Fast Track.]

1—Grand View, Imperial Bob, Proposing.
2—Black Diamond, More Anon, Bright.
3—BELL MAN, Spring Flight, Light E.
4—Flying Flynn, Tennywood, Tony Joe.
5—Gracious Gift, Gay Bird, Nyack.
6—Ladino, Black Song, Half Day.
7—Huraway, Watch Tower, Espinetta.

EMPIRE CITY, YONKERS, N. Y.
[For Fast Track.]

1—Judge Blake, Communist, Bobby Buxton.
2—Basquine, Polytude, Tudor Queen.
3—True Romance, Celiba, Mint Paragon.
4—POMPEIUS, Balios, Cleves.
5—Diecaster, White Flier, Fresh Air.
6—Bannach Lath, Black Watch, Rego.

ARLINGTON PARK CHART

FIRST RACE—Five furlongs. Purse $800. Net value to winner, $625; second, $100; third, $50; fourth, $25.

Horse and jocky—	Wt	PP	St	¼	½	Str	Fin	Owner	Eq odds
TORO BANG [J.Pollard]	115	4	5	3½	3¹	2¹	1ⁿ	N.W.Church	1.01-1
SLIM ROSIE [A.Robertson]	115	2	2	1¹	1¹	2¹	2¹	Aaronds-Weil	20.83-1
JOY BIRD [D.Meade]	115	3	3	4¹	4¹	4¹½	3¹	E.D.Shaffer	4.97-1
LISA BELLE [E.Arcaro]	115	1	4	5¹	5²	5¹	4²	CalumetFarm	8.81-1
RAPERE [E.Steffen]	115	7	7	2¹½	2¹½	3¹	5¹	H.P.Headley	5.29-1
CONCHITA [C.Corbett]	115	6	6	7	6¹	6¹	6¹	RoebingFarm	11.81-1
HAPPY DAWN [E.Scott]	115	6	6	6¹	6¹	6¹	7	K.E.Hitt	45.51-1

Time, :24 3-5, :50 1-5, 1:05 1-5. Two dollar mutuels paid: Toro Bang, $4.02 straight, $3.00 place, $2.56 show; Slim Rosie, $12.44 place, $5.96 show; Joy Bird, $4.00 show. Winner trained by E. L. Fitzgerald. Went to post at 2:20. At post ½ minute.

TORO BANG, slow to find his best stride, gained steadily in the drive and was up to overhaul SLIM ROSIE in the closing strides. Latter displayed good speed in the going, attained a commanding lead early, but weakened and gave way near the end.

SECOND RACE—Five and a half furlongs. Purse $800. Net value to winner, $625; second, $100; third, $50; fourth, $25.

Horse and jocky—	Wt	PP	St	¼	½	Str	Fin	Owner	Eq odds
PLAYMORE [D.Meade]	112	4	5	5¹	2¹	1¹	1¹	T.C.Worden	1.06-1
BRILLIANT DUKE [A.Edwards]	111	2	1	1¹½	1¹½	2¹	2¹	W.Potter Jr.	5.42-1
GREY PAL [W.D.Wright]	112	7	1	7	6¹	6¹	3¹	Mrs.F.M.Grabner	6.12-1
DUNDREARY [A.Tinton]	112	6	3	3¹½	4¹	3¹	4¹	K.E.Witt	13.66-1
SARACTUS [E.Arcaro]	112	3	4	4¹	7	5¹	5¹	C.Trayford	19.11-1
MISS BOSS [E.Steffen]	113	5	6	4¹	5²	5¹½	6¹	H.P.Headley	5.50-1
HOT FLASH [P.Keester]	109	3	5	2¹	3¹	4¹	7	E.Johnson	51.39-1

Time, :25, :21 2-5, 1:00 2-5, 1:13 3-5. Two dollar mutuels paid: Playmore, $4.12 straight, $2.76 place, $2.44 show; Brilliant Duke, $4.06 place, $3.38 show; Grey Pal, $3.78 show. Winner trained by B. A. Jones. Went to post at 2:46. At post 2 minutes.

PLAYMORE began sluggishly, moved up fast after three eighths, challenged in the stretch, wore down BRILLIANT DUKE, and was drawing clear. Latter displayed good speed to the final eighth, where he weakened but held on courageously while submitting. GREY PAL began fast, dropped back, then gained gradually and closed gamely.

THIRD RACE—Six furlongs. Purse $800. Net value to winner, $625; second, $100; third, $50; fourth, $25.

Horse and jocky—	Wt	PP	St	¼	½	Str	Fin	Owner	Eq odds
LILLIAN Z. [W.Hanka]	106	2	4	3¹	2¹	2¹	1¹	Benbow&Clay	4.57-1
POLLY E. [N.Burger]	116	7	1	3¹½	1¹½	1¹½	2¹	Mrs.R.Cochran	9.35-1
GOLD WORDS [W.D.Wright]	116	1	5	5¹	4¹	4¹	3¹	J.Gengler	8.72-1
CURB BIT [J.Nachel]	111	4	7	3¹	8¹	6¹	4¹	E.Tiffany	14.11-1
TAR WATER [C.Lamb]	115	8	8	7¹½	5¹	5¹	5¹	G.Keeton	2.90-1
POLYOS PRIDE [D.Edwards]	105	5	3	1¹	3¹	3¹	6¹	W.J.Potter Jr.	8.53-1
POLLY DISKIN [P.Keester]	110	9	6	6¹½	6¹½	7¹	7¹½	R.Fisher	5.24-1
HIGH BOTTOM [J.King]	111	3	2	2¹	7¹	8¹	8¹	Mrs.B.Pollard	9.44-1
RUBENS CHOICE [O.Harbort]	105	6	10	10	9¹	9¹	9¹	A.Horton	165.61-1
BETTER FLY [F.Chiavetta]	111	10	9	9¹	10	10	10	W.G.Stoner	152.88

Time, :24 2-5, :49 2-5, 1:16 3-5. Two dollar mutuels paid: Lillian Z., $11.14 straight, $8.72 place, $4.82 show; Polly E., $11.78 place, $5.60 show; Golden Words, $6.66 show. Winner trained by R. Benbow. Went to post at 3:12. At post 2 minutes.

LILLIAN Z., well handled, followed the pace to the stretch, was then sent up with a rush, and disposing of Polly E., drew out in the closing stages. Latter, a keen factor from the start, held on gamely while giving way.

FOURTH RACE—One mile, Heriz course, out of chute. Purse $800. Net value to winner, $625; second, $100; third, $50; fourth, $25.

Horse and jocky—	Wt	PP	St	¼	½	Str	Fin	Owner	Eq odds
SNAPLOCK [E.McCray]	113	5	4	1¹	1¹	1¹	1ⁿ	S.Corbet	.70-1
TRY KING [O.Laidley]	110	2	2	2¹½	2¹	2¹	2¹	St.LouisSta.	4.22-1
TEMPLE DANCE [W.Hanka]	104	8	8	8	5¹	4¹	3¹	R.W.Hoffman	18.70-1
TROFORD [E.Porter]	114	9	5	3¹	3¹½	3¹	4¹	W.Trocger	225.69-1
CAPT. DANGER [H.Bagur]	114	3	7	8¹	7¹	6¹	5¹	Mrs.F.Watrous	16.27-1
PLAT. BLONDE [W.D.Wright]	109	4	6	6¹	4¹	5¹	6¹	JayMcNamara	6.51-1
SCANDAL SHEET [P.Clelland]	105	1	3	5¹	8¹	8¹³	7¹	Mrs.L.J.Remm	47.23-1
ESCOBILLA [P.Keester]	105	7	1	6¹½	6¹	7¹	8²⁰	F.Benner	72.12-1
BROTHER BEN [M.Chandler]	104	6	9	9	9	9	9	B.Eudovina	82.18-1

Time, :24 2-5, :49 1-5, 1:16 2-5, 1:45. Two dollar mutuels paid: Snaplock, $3.40 straight, $2.68 place, $2.46 show; Try King, $3.20 place, $2.78 show; Temple dAnce, $4.08 show. Winner trained by owner. Went to post at 3:28½. At post 2½ minutes. Start good from chute. Won driving, place same.

SNAPLOCK attained a decisive lead after the opening eighth, continued well under mild reserve, began to weaken entering the stretch, but was kept going under powerful handling and just lasted. TRY KING, a strong contender throughout, moved up fast rounding the turn, challenging boldly, offered strong contention, and might have won in a few more strides. TEMPLE DANCE, outrun for half a mile, gained steadily thereafter, closed gamely, but was no menace for the first two.

FIFTH RACE—Six furlongs. Purse $800. Net value to winner, $625; second, $100; third, $50; fourth, $25.

Horse and jocky—	Wt	PP	St	¼	½	Str	Fin	Owner	Eq odds
MR. JAMES [E.Arcaro]	106	5	1	1¹	1²	1¹½	1¹	Mrs.R.Carruthers	1.02-1
MERRILY ON [A.Tinton]	117	1	4	2¹	2¹½	2¹	2¹	C.W.Ogle	3.20-1
FAN FERN [L.Hardy]	110	6	2	4²	3¹	3¹	3¹	Mrs.J.Grossman	5.14-1
BRIGHT SHADOW [C.Lamb]	109	4	3	5¹	5¹	5¹⁰	4¹	AudleyFarm	7.81-1
SIR TEN [W.D.Wright]	107	2	5	3¹	4²	4¹	5¹³	CalumetFarm	18.20-1
WILLET [E.Porter]	100	3	6	6	6	6	6	BrookmeadeSta.	87.80-1

Time, :23 4-5, :48 2-5, 1:15. Net value to winner, $4,04 straight, $2.48 place, $2.22 show; Merrily On, $3.22 place, $2.00 show; Fan Fern, $2.70 show. Winner trained by C. C. Van Meter. Went to post at 4:07. At post 1 minute. Start good from gate. Won driving, place same.

MR. JAMES rushed to the front at the start, continued well under mild reserve, was challenged an eighth out, but responded gamely to strong pressure and outfinished MERRILY ON. Latter offered strong contention throughout, gained gradually in the drive, and was wearing down the winner. FAN FERN, never far back for five-eighths, weakened in the drive.

SIXTH RACE—Five and one-half furlongs. Purse $1,000. Net value to winner, $700; second, $200; third, $75; fourth, $25.

Horse and jocky—	Wt	PP	St	¼	½	Str	Fin	Owner	Eq odds
*PR. SPLENDOR [L.Haas]	107	1	2	1¹	1¹	1¹	1²	T.C.Worden	3.19-1
FRAIDY CAT [A.Robertson]	110	4	3	2¹½	2¹	2¹	2¹	H.P.Headley	4.76-1
†COUNT. BINA [P.Keester]	107	6	5	4¹	4¹	3¹	3¹	Run.W.Ranch	3.39-1
ST. BERNARD [D.Meade]	119	3	4	5¹	5¹	5¹½	4¹	Eu.Shaker	2.28-1
SAGE GIRL [W.D.Wright]	107	5	1	3¹½	3¹	3¹½	5¹	SouthlandSta.	11.15-1
CO. TERARCH [E.Steffen]	107	8	7	7¹	8¹	6¹	6¹	Mrs.J.D.Hertz	49.23-1
PEGGY NIGHT [E.Porter]	103	7	6	6¹½	7¹	7¹	7¹	BrookmeadeSta.	42.60-1
†LEON. WILSON [E.Arcaro]	110	2	8	8¹	6¹	8	8	Run.W.Ranch	3.30-1

*Disqualified. †Running W. Ranch entry. Time, :23 4-5, :48 2-5, 1:02 2-5, 1:09. Two dollar mutuels paid: Fraidy Cat, $11.52 straight, $5.00 place, $3.42 show; Countess Bina, $3.66 place, $2.60 show; St. Bernard, $2.72 show. Winner trained by D. A. Headley

Finance

Chicago Daily Tribune

THE WORLD'S GREATEST NEWSPAPER

Commerce

THURSDAY, JULY 12, 1934.

** 25

NEBRASKA ENDS EXPERIMENT IN BANK GUARANTY

Scheme Failed When Depressions Came.

BY HOWARD WOOD.

The state of Nebraska yesterday wound up twenty-five years of bank deposit guaranty experiment. The state banking department mailed checks to cover the $134,000 remaining in the guaranty fund, thereby terminating a scheme that began in 1909, worked well in good times and failed with disastrous consequences when depression came along.

A. C. SHALLENBERGER.

The $134,000 paid out yesterday went to pay in full the remaining claims of depositors in the defunct Royal State bank and the First State bank of Bazile Mills and a small portion of the claims against the old Farmers State bank of Rosalie. Nothing was left for the depositors of other eligible closed banks, according to an Associated Press dispatch.

Nebraska adopted compulsory deposit insurance after Oklahoma had blazed the trail. All state banks were required to join the insurance fund which became operative in 1911.

Law Increased Banks.

There followed a great boom in state charters. From 647 in 1911 the number of state banks in Nebraska increased steadily to 1,008 in June, 1920. Total deposits of state banks grew to 291 million dollars, an increase of 237 millions, or 447 per cent, in nine years. National banks, not covered by the fund, declined in number and their deposits increased less than 74 per cent during the period. Fancied security of the guaranty plan drew millions to Nebraska state banks from institutions in other states.

During this period there was little strain to test the soundness of the guaranty scheme. Booms, credit inflation and the easy financial prosperity brought on by the war brought big demand for Nebraska's agricultural products and there were few bank failures.

Trouble came with the depression year ending June, 1921. Sixteen state banks suspended. The following year 23 more folded up. The big drop in prices of farm products was the direct cause of this trouble. In 1923, 18 state banks closed, 19 in 1924, 11 in 1925, 23 in 1926, 19 in 1927, 44 in 1928.

Law Repealed in 1930.

The big strain on the guaranty fund came in 1929 when 106 state banks with total liabilities of 30 million dollars failed. In 1930 after 50 more banks with liabilities of 13 million dollars had failed the years of desperate efforts to reorganize the fund ended and the plan was abandoned through repeal.

Seventeen years of the Nebraska guaranty plan cost the state banks there $17,700,000 in assessments. During the first nine years these levies averaged 1.3 per cent of their aggregate capital, surplus and undivided profits. During the last 8 years they were equivalent to an average of 4.16 per cent. Some banks paid a higher ratio than others.

The guaranty law when enacted in 1909 was sponsored by Gov. A. C. Shallenberger, now congressman from the Fifth district of Nebraska. In the early twenties when the fund began to break down Shallenberger as father of the law was called in to investigate its operation. He spent $100,000 on the investigation and reported "the guaranty fund law brought prosperity and strength to the state banks and saved depositors from losses of millions of betrayal of their trust by faithless bankers and inefficient supervision nullified the law and destroyed the confidence it had established."

System Held Unconstitutional.

Later the U. S. Supreme court held the whole system unconstitutional. Legal delays until yesterday had prevented the disposition of the meager accumulation in the settlement fund.

Last year in a report on the Nebraska guaranty fund plan the economic policy commission of the American Bankers' association stated:

"Even these ruinous expropriations of the legitimate earnings of blameless institutions to make good the shortcomings of others were far from sufficient to serve the supposed public purposes for which they were taken.

"Weaker instead of stronger banking resulted and depositors were only partly protected. It would appear that, under the conditions that were allowed to go on under the public banking policies that were followed, the creation of sufficient funds to constitute an actual guaranty against any loss by depositors would have consumed the earnings of good, well managed banks to so great an extent as to drive investment capital away from them entirely and render the maintenance of a state banking structure impossible."

Depositors Lose 22 Million Dollars.

In addition to the appropriation of $17,700,000 from good banks to cover the losses of depositors in poor banks the depositing public lost 22 million dollars in unpaid deposits and interest.

"There seems little doubt," the economic policy group of the A. B. A. reported, "in view of the history of banking under the distortions of the guaranty plan, that this combined sum of $39,700,000 mulcted from the public by bank failures was greatly augmented by the type of banking fostered by the very plan set up to prevent such losses."

Expect Wire Control Board to Cut Rates

[Chicago Tribune Press Service.]

Washington, D. C., July 11.—Enforced reductions in telephone and telegraph rates appeared likely today as the new federal communications commission got under way at a formal organization meeting, and the radio commission, its predecessor, automatically passed into history.

Chairman Eugene O. Sykes of the new commission was noncommittal on the subject of rates during a discussion of the many problems facing his infant agency, except to say: "We certainly hope we can save money for the taxpayers."

It was recalled that "reduction of rates, prevention of speculative management and watering of stocks" were the chief reasons cited in the report to President Roosevelt by an interdepartmental committee in support of the need for the new commission. It was this report which moved the President to seek congressional authorization for establishment of the regulatory body.

Believes Rates Can be Cut.

The committee's study of the communications field over a period of several months led it to the conclusion that rates for the several services could be reduced through regulation of company profits, overhead expenses and inter-company charges.

The new commission, which, in addition to Chairman Sykes, includes Thad Brown, Paul Walker, Irvin Stuart, Norman S. Case, George Henry Payne, and Hampson Gary, is expected to enter upon an exhaustive study of the communication company rates structure as soon as personnel problems have been disposed of. Sykes and Brown are holdovers from the radio commission and with Stuart, formerly of the state department, are expected to have charge of the radio division.

Two other divisions dealing respectively with telephone and telegraph communication will be established in the near future. Thereafter, the rate study will begin and will have largely to do with the American Telephone and Telegraph company, largest of holding companies. Also to be considered is the operation of about 6,000 so-called independent companies.

To Report by Sept. 1.

Recommendations embodying the results of the investigation must be made to congress by the commission not later than Sept. 1 as a basis for amendments to the present act. Outstanding among the latter is expected to be specific authority for the commission to regulate rates and to prescribe maximum and reasonable charges.

A separate recommendation is to be made on the desirability of legislation setting aside a definite amount of broadcasting time for use of educational, labor and other nonprofit organizations.

Among its first official acts today, the commission issued temporary licenses to the Columbia and National Broadcasting companies, authorizing their maintenance of existing broadcasting studios or other facilities and apparatus used for production or transmission of radio programs to Canadian stations.

BLUE ISLAND BANK TO REOPEN IN THREE WEEKS

The State Bank of Blue Island will be ready to reopen within three weeks, W. Otto Wielgorecki, attorney for the reorganization and depositors committees, announced yesterday.

The plan for reopening involves a 60 per cent waiver by depositors. Already two-thirds of the waivers have been received, and are continuing to come in as rapidly as they can be handled, Mr. Wielgorecki stated.

The bank will reopen under the federal deposit insurance plan. Selection of the reorganization committee has not been completed. Members of the depositors' committee are: chairman, Dr. F. W. Tracy, Louis Biedenkopf, William Rowl, Louis Nagel, and Rudolph Heitmann.

LONG HAUL RULE MAY BE IGNORED ON LIVE STOCK

Washington, D. C., July 11.—(AP)—The interstate commerce commission today granted authority to railroads to establish rates on live stock in carloads between points in western trunk line territory without observing the long and short haul provision of the interstate commerce act.

The order provides that relief from that provision will apply where the distance over the short route is 150 miles or less and where the circuitous route is more than 70 per cent longer than the shortest route.

It also would apply where the distance over the shortest tarif route exceeds 150 miles and the circuitous route is more than 50 per cent longer than the shortest route.

AIR CONDITIONING ENDS "TURKISH BATHS" IN TELEPHONE BOOTHS

The most welcome application of air conditioning a long suffering public has awaited was placed on display at the Steven hotel yesterday. It was an air conditioned telephone booth, shown to delegates to the convention of the United States Independent Telephone association.

Sponsors of the display said that while "wrong numbers" might continue to raise tempers to the boiling point in this booth, the Turkish bath effect had been eliminated.

Pioneers in the telephone business dating back to the day of Alexander Graham Bell will be honored by the organization at a celebration Friday. Many expect to attend have service records exceeding 50 years.

Approval was given at yesterday's session to carry out negotiations for a code for independents. Other discussions centered chiefly on technical and taxation matters.

STEEL OUTPUT CLIMBS TO 27 PCT. CAPACITY

Auto, Rail Groups Help Demand.

Steel output this week has risen 30 per cent over that of last week, according to Iron Age. The ingot production rate is now stated to be 27 per cent of capacity, compared with 22 per cent last week. Chicago production remains at 28 per cent of capacity. The scrap composite price reached the lowest level of the year at $10.58 a ton.

The gain in output this week is attributed to consumption by public works projects, the automotive industry, and railroads. Steel producers also are building up their own inventories in some instances.

The schedules moved higher or remained firm at all principal producing districts except the Birmingham and Wheeling areas, where there were declines of 5 points to 45 and 35 per cent of capacity, respectively. Detroit open harth plants are still running at capacity, and the output at Pittsburgh has gained 8 points to 18 per cent of capacity. At Philadelphia there was a rise of 3 points to 23 per cent. Production in the valleys district is now at 28 per cent of capacity, a rise of 18 points. Cleveland gained 19 points to 34 per cent, and Buffalo 5 points to 15 per cent.

Ruling on Bids.

A ruling has been made by the legal division of the NRA to the effect that the filing of a bid price with a code authority, in accordance with the executive order of June 29, does not effect a change in the bidders' filed base prices. The executive order referred to concerns tenders to the government or subdivisions of the government.

Changes in the filed minimum base prices must be made in accordance with provisions of the code under which the industry operates. Steel producers who bid directly to the government on small tonnage and who believed that contractual relations under the code were not affected by the executive order are in accord with this.

Public Works Program.

The public works program requires from 12,000 to 14,000 tons of sheet steel piling for the Fort Peck, Mont., dam, to be divided between two producers. Awards have been made for 4,800 tons of structural steel for a bridge at Bettendorf, Ia., and 2,100 tons for two bridges in Illinois.

An order for 1,400 tons of structural steel has been placed by the Ford Motor company for its strip mill building at River Rouge, Mich. Total structural lettings for the week were 20,300 tons, against 10,550 tons in the preceding week and 8,700 tons in the last week of June.

Automobile production during July will reach 280,000 units, according to early estimates. Heavier sales for June than were anticipated resulted from price reductions, and automobile manufacturers are hopeful that the buying wave may extend into August.

Composite Price Declines.

The Iron Age composite price for steel has declined to 2.131 cents a pound from 2.199 cents a pound. This had been the level since April 24, when the price was advanced $3.82 a ton from a rate of 2.008 cents a pound. The decline during the week resulted from reduced quotations on bars, plates, shapes, sheets, and hot-rolled strip.

Large rivets have been reduced $2 a ton to $2.90 a hundred pounds at Pittsburgh or Cleveland. Electrical sheet prices are lower, and reduced quotations will become effective soon on rail steel bars, electrical sheets, alloy steel ingots, billets, and slabs, cold-finished alloy steel bars, and other products. The Iron Age pig iron composite is unchanged at $17.90 a gross ton.

LAUNCH STUDY OF COAL PRICES IN ST. LOUIS AREA

St. Louis, Mo., July 11.—(AP)—Fuel costs here, boosted 7.8 per cent in the last six months, were under state and national investigation today. Actuated by numerous complaints, the consumers' advisory board instituted an investigation following publication of a report by Secretary of Labor Perkins showing retail coal prices here had increased more than in any other city of the country.

Attorney General Roy McKittrick arrived today to confer with city and code officials over the increase. Sharp controversy followed the raise, ordered May 20 by divisional coal code authorities, who declared an "emergency" existed in the industry.

McKittrick will also confer with Mayor George A. Brechnitz of Belleville, Ill., who opposed the present price schedule as being the "mere conclusions of an inner group of big retail coal dealers whose knowledge of the business and sincerity in this matter are open to question." Mayor Brechnitz has urged a reduction from the retail code price of $5.80 to $4 a ton.

How Much Wheat It Would Take to Pay a $10,000 Farm Debt July 3 of Each Year

Note: Each bag represents 1,000 bushels of No. 2 hard wheat

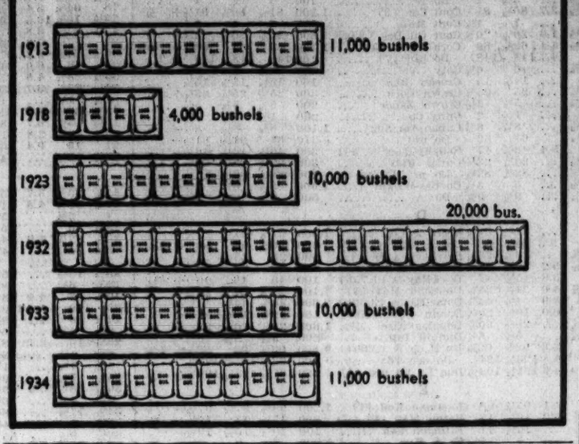

Power Output Slips; Retains Gain Over '33

Production of electricity for the week ended July 7 was 1,555,844,000 kilowatt hours, a decrease of 7.8 per cent from the output of the preceding week, but a gain of 1.1 per cent over the corresponding week of 1933, according to Edison Electric institute. Output in the Chicago district showed a gain of 3.1 per cent over the corresponding period of last year, the Commonwealth Edison company announced.

The decline in production from the preceding week was attributed to the Fourth of July holiday. Total national output for the preceding week was 1,688,211,000 kilowatt hours, when the gain over the figures of a year ago was 2 per cent.

Chicago District Output.

The total output for the Chicago district last week was 92,135,000 kilowatt hours, compared with 89,347,000 kilowatt hours in the corresponding week of 1933. The percentage comparison with last year showed up somewhat better than a week ago, when the gain was 2.1 per cent.

The Chicago output in kilowatt hours and percentage comparisons with last year follow (last three ciphers omitted):

Week ended—	1934.	1933.	Pct. increase.
July 7	92,135	89,347	3.1
June 30	90,526	97,491	2.1
June 23	97,874	94,833	3.2
June 16	97,903	91,751	5.8

Regional Changes.

Regional gains over the 1933 period for last week, with comparisons of changes for the preceding week, were: Middle Atlantic, 5.8 per cent, against 2.7 per cent; west central, 1.6 per cent, against 5.3 per cent; Rocky mountain, 1.7 per cent, against 1.5 per cent; Pacific coast, 11.9 per cent, against 11.1 per cent.

Regional losses from the 1933 period with comparisons of changes for the preceding week were: New England, 11.3 per cent, against a decrease of 6.7 per cent; central industrial, 0.3 per cent, against a gain of 2.6 per cent, and southern states, 4.2 per cent, against a gain of 1.9 per cent.

CEMENT TOO HIGH SO BUILDING LAGS, MAYORS DECLARE

Washington, D. C., July 11.—(AP)—The United States conference of mayors today asserted building construction was lagging because cement prices were too high. Appearing at an NRA hearing Joseph W. Nicholson, representing the city executives, said:

"We believe that the purposes of NRA would be better served by maintaining lower prices and thus keeping the cost of commodities within reach. In the case of cement this would result in encouraging building construction.

"I have personal knowledge of many contemplated construction plans which have been laid aside due to the unusual advance in the cost of building materials, cement being one of the most important of these."

Nicholson, city purchasing agent of Milwaukee, said cement prices were 6 per cent higher than in 1926.

During the hearing C. F. Conn, president of the Cement institute, protested the recent executive order permitting quotations of 15 per cent below posted prices on government bids.

Delist Armour Preferred Deposit Receipts July 13

The New York Stock exchange announced yesterday that Armour & Co. of Illinois deposit receipts for 7 per cent cumulative preferred stock will be stricken from the list on July 13.

Grain Board Seat Sells for $6,750; Down $825

A membership on the Board of Trade sold yesterday for $6,750 compared with the previous sale at $7,575.

FINANCE UNIT, RFC AID, FAILS TO MAKE LOAN IN 8 MONTHS, CLOSES

St. Louis, Mo., July 11.—(AP)—The St. Louis Finance company, one of the several concerns formed throughout the country to coöperate with the RFC in its plan to aid business in need of temporary refinancing, today closed its doors after operating eight months without making a single loan.

More than half of the $10,000 initial capital was spent in overhead expenses, officials said. The balance will be returned to the company's twelve stockholders and directors who subscribed $833 each to the organization as a civic enterprise.

A federal requirement compelling borrowers to subscribe to stock in the company was the chief stumbling block in its operation, officers of the organization said.

The company will retain its charter and corporate form and may continue to be used by the RFC in an advisory capacity.

DOLLAR RISES AGAINST POUND, FRENCH FRANC

[Chicago Tribune Press Service.]

New York, July 11.—In spite of the revival of inflation talk stimulated by Senator Thomas' attack on the present dollar through his cable to George L. Harrison, governor of the federal reserve bank of New York, the dollar held firm in foreign exchange today and advanced slightly against sterling, the franc and a few other currencies.

Sterling was down ⅛ cent to $5.04, the franc was off ½ point to 6.59½ cents and the guilder fell 1 point to 67.80 cents. Marks moved against the trend in rising 3 points to 38.38 cents and Swiss francs lost 1 point to 32.56 cents. Canadian dollars were up slightly at a full per cent premium.

The federal reserve bank of New York reported the receipt as of Tuesday of $2,035,800 gold from Mexico and $25,200 gold from India. No transactions were reported as of today.

Bar gold receded 1½ pence in London to 137 shillings 11 pence a fine ounce [equivalent to $34.76]. An amount valued at $735,292 changed hands.

REDUCE AUGUST GASOLINE QUOTA 930,000 BARRELS

Washington, D. C., July 11.—(AP)—A national gasoline production of 36,270,000 barrels for August was approved today by Secretary Ickes, oil administrator. This represents a decrease of 930,000 barrels compared with July.

Although gasoline demand next month was expected to approximate that in July, a decrease in production was recommended as necessary to reduce excessive gasoline inventories to a more economic level.

"The department of the interior has determined that production of gasoline in the country as a whole necessary to meet the demand, due regard being given to normal and seasonable fluctuations in refining operation during the month of August of 1934 is 36,270,000 barrels," the order said.

Ickes added that maintenance of desirable economic levels required that gasoline inventories be reduced 4,270,000 barrels during August.

IT'S HOT, DRY, COLD AND FINE IN CROP BELTS, U. S. REPORTS

Washington, D. C., July 11.—(AP)—The weather bureau in its weekly crop bulletin today recorded a paradoxical situation with local frost damage in exposed northwestern localities, extreme drouth over south central states, and improved conditions in the middle west.

Widespread showers during the last week were "kindly and dividedly beneficial" in the eastern Ohio valley, the lake region, and central-northern sections. They were "helpful" in Kentucky, Ohio, Indiana, Michigan, northwestern Illinois, Wisconsin, central and northern Iowa, southern Minnesota and parts of eastern North Dakota, southeastern South Dakota, northwestern Nebraska, and southeastern Kansas.

In other sections of the country, however, "the week was mostly dry and hot, and drouth conditions were intensified." This area included much of Illinois, most of Missouri and Kansas, northern and western Arkansas, Oklahoma, Texas, New Mexico, Arizona, much of Colorado and Wyoming, and the great basin. Other extremely dry areas include western North Dakota and eastern Montana, with practically all crops abandoned in the latter section and a serious stock situation continuing.

CROP RULE WILL FAIL, SAYS AAA COTTON CHIEF

Small Grower Pays Tax, He Asserts.

[Chicago Tribune Press Service.]

Washington, D. C., July 11.—The doctrine of compulsory government control over farm production through such regulatory measures as the Bankhead cotton bill is about to crack up on the rocks of its own ineffectiveness.

This was the prediction today of Oscar Johnston, manager of the AAA cotton option pool, who is generally regarded as the farm administration's foremost authority on matters pertaining to cotton. In private life Johnston manages one of the world's largest cotton plantations and his familiarity with the viewpoint of southern producers springs from long personal experience as one of them.

May Seek Repeal.

Returning today from a trip through the south, the former AAA finance director declared that the cotton producers of the nation are just awakening to the consequences of the drastic Bankhead bill, which seeks to limit cotton production through application of a prohibitive tax on excess ginnings. He believed, he said, that President Roosevelt may soon be called upon to seek repeal of the act or to suspend its operation by executive order.

It is becoming increasingly apparent, Mr. Johnston declared, that the tax on excess ginnings will be borne almost solely by the tenant farmer and the share cropper—both of whom are least able to meet the levy. When this circumstance comes home to the majority of southern farmers, he predicted, the clamor for relief from the Bankhead bill will force action to suspend its provisions.

Growers Fear Compulsion.

According to Johnston, the bill exercised tremendous weight in bringing farmers into the voluntary cotton acreage control program this year. Those producers who had been reluctant to sign voluntary agreements did so in many cases, he said, out of fear of the drastic compulsory features of the Bankhead measure. To this extent, he admitted, the bill may have operated for the good of the producer.

But in actual operation, he declared, the plan cannot work out. The large landowner and plantation operator, he explained, will escape payment of the so-called prohibitive tax on ginnings, while the levy will fall most heavily on the small farmer, the tenant farmer, and the share cropper.

In addition, he asserted, the tax of 11.34 cents per pound on ginnings in excess of the fixed government quota will not deter farmers from marketing their cotton. An individual cotton producer, he explained, sets out ordinarily to raise a certain number of bales. Whether he finally produces more or less than that given amount, depends on weather and other conditions. For example, if a farmer sets out to raise an allotment of 10 bales, he might, with favorable weather, raise 15 bales. The ten bales would be tax free under the Bankhead bill, but the remaining five bales the farmer can sell at a profit in most cases despite the tax imposed by the government.

Large Growers Exempt.

In reality, Johnston said, farmers would have no incentive to abandon cotton raised in excess of their tax exempt allotment, since at present prices producers would be able to realize the cost of production, perhaps even a profit, on excess cotton even after paying the federal tax on ginnings over and above their allotment.

Large plantation operators, such as he is, Johnston pointed out, will have to pay no tax whatever under the provisions of the Bankhead bill. Their entire plantations are farmed by tenants, who pay rent in cotton. The operator will merely accept tax free cotton from his tenants in payment of rent, leaving the tenant taxable cotton to sell for his own uses.

Share croppers and small farmers likewise will be forced to meet obligations with their tax paid cotton, Mr. Johnston pointed out, leaving them only taxable cotton from which to derive an income.

IMPORTED WINE, LIQUOR STOCKS GAIN STEADILY

[Chicago Tribune Press Service.]

Washington, D. C., July 11.—Stocks of imported wines and liquors which have increased steadily since repeal, totaled 4,560,520 gallons of liquor and 2,215,512 gallons of wine at the end of June. The increase in the stock of liquors was 125,915 gallons but the total entering into consumption, 386,790 gallons, was 13,184 gallons greater than in May. Total imports of distilled liquors and wines were the lowest during June of any month since repeal, and were less than 1-3 of import in February.

The high duty of $5 a gallon is imposed on imported liquors except those from Cuba, which pays $4 a gallon. The duty on sparkling wines is $6 per gallon [$4.80 if from Cuba] and on still wines, $1.25 per gallon [$1 if from Cuba].

The duties collected on distilled liquor totaled $2,325,966, as compared with $18,510,968 on all other imports.

RailroadCreditCorporation to Pay 9th Refund of 1 Pct.

F. G. Buckland, president of the Railroad Credit corporation, announced today that another liquidating distribution will be made by that organization to participating carriers July 31. This refund will be the ninth that has been made and will amount to $726,502, or 1 per cent of the fund created by pooling the net proceeds of the emergency freight rates through March 31, 1933.

Cotton Prices Highest Since August, 1930

A rush of buying which flooded cotton pits of leading markets throughout the country yesterday sent prices whirling more than $1.75 a bale above the previous close and carried values to the highest levels since August, 1930.

Crop fears emphasized by the government's crop report Monday, based on drouth damage in the western belt and reports of boll weevil damage in eastern and central portions, produced an insistent demand. At the close, prices were more than $4 above levels prevailing at the end of last week.

Grain Rise Is Helpful.

Buoyant grain markets provided plenty of sympathetic bullish ammunition for the two commodities frequently follow each other. Profit taking was heavy throughout the day and minor reactions were recorded at times, but these proved short lived. The 13 cent level, which has not been witnessed for some time, was crossed long before the closing gong.

Publication of a letter credited to Oscar Johnston of te Agricultural Adjustment administration, dated July 5, saying the government has not sold any of its 10 cent loan cotton was bullishly received. He said loans were extended to Feb. 1, 1935, and added the Commodity Credit corporation had no thought of hedging against these holdings.

Interested in Pool Stock.

The only other cotton in which the government is directly or indirectly interested is pool cotton of about 2,000,000 bales and 35,000 bales of futures remaining from the old farm board's holdings of 900,000 bales which were taken over.

Private reports for Texas asserted the crop situation was daily becoming more serious. Prospects are extremely poor and the need of rains is growing steadily.

The New York Cotton exchange service estimated that the total consumption of all cotton in this country during June amounted to 390,000 bales. This compared with 520,000 in May and 698,000 in June a year ago.

Cash prices moved up 30 points in New York to 13.00 and 35 points to 12.90 in Houston and 12.95 in New Orleans. Prices:

CHICAGO MARKET.

	High.	Low.	Close.	Prev. close.	Year ago.
July	.....	.....	12.92	12.64	11.30
October	13.07	12.75	13.06	12.70	11.70
December	13.20	12.90	13.20	12.83	11.83
January	13.23	12.95	13.23	12.88	11.91
March	13.33	13.05	13.33	12.98	12.05
May	13.39	13.12	13.39	13.06	12.25

NEW ORLEANS MARKET.

	High.	Low.	Close.	Prev. close.	Year ago.
July	12.81	12.43	12.96	12.39	.....
October	12.97	12.62	12.96	12.60	11.61
December	13.12	12.78	13.11	12.75	11.81
January	13.12	12.96	13.16	12.79	11.88
March	13.24	12.93	13.24	12.89	12.04
May	13.78	12.99	13.32	12.96	12.18

NEW YORK MARKET.

	High.	Low.	Close	Prev. close.	Last year.
July	12.80	12.49	12.80	12.46	.....
October	13.00	12.66	13.00	12.64	11.70
December	13.15	12.81	13.15	12.79	11.90
January	13.20	12.86	13.20	12.85	11.95
March	13.28	12.95	13.28	12.94	12.10
May	13.37	13.01	13.27	13.02	12.25

PALMOLIVE-PEET RESUMES COMMON DIVIDEND BASIS

New York, July 11.—(AP)—Directors of Colgate-Palmolive-Peet company today declared a dividend of 12½ cents on common stock payable Aug. 1 to stock of record July 23. This is the first disbursement on the common stock since Jan. 21, 1933, when 25 cents was paid. S. Bayard Colgate, president, said that sales have shown a consistent improvement and that preliminary estimates of profits indicate better than 75 cents a common share earned during the first half of the year.

Continental Can company voted its usual regular quarterly dividend of 75 cents on common stock. F. W. Woolworth company declared the regular quarterly dividend of 60 cents on the capital stock of record Aug. 10.

Allegheny Steel company directors declared a dividend of 15 cents on common stock, payable Aug. 15 to stock of record Aug. 1. This is the first disbursement since December, 1931, when 5 cents was paid.

REPUBLIC-OTIS STEEL MERGER IS EXPECTED LATER

Cleveland, O., July 11.—[Special.]—Otis Steel company will be merged with the Republic Steel corporation after the latter concern has consolidated with the Corrigan-McKinney Steel company, and the Cleveland-Cliffs Iron company will join the steel combine still later, it was reported in financial circles here today.

The plan to include Otis was temporarily discarded several days ago, it was reported, but the company will be offered a new proposition soon as the present deal is completed. The inclusion of Cleveland-Cliffs would be a logical move, it was said by financial observers, and is now being studied by officials of the company.

★

Easier to Handle! While larger than previous editions, the Chicago Tribune's new 1934 Chicagoland Map folds more compactly. It is the same pocket size when in use as when not because you need never open more than one-eighth of it when driving. Covering more territory than ever before, this new map shows all danger points, grade crossings, U. S. and state markers, and the type, width and surfacing of every road. It shows you the safest, quickest routes to 1,660 towns, 440 lakes and streams, 410 golf courses, 50 forest preserves—everywhere in the Chicago territory an auto can take you for recreation, sport or business. Every motorist should have this most informative of all Chicagoland Maps. Get your copy today at any one of the three Chicago Tribune Public Service Offices: 1 South Dearborn Street, Tribune Tower, and the Hall of Science—A Century of Progress. Price, 25c; by mail, 30c.

GRAIN PRICES JUMP LIMIT ON RUSH OF BUYING

U. S. Crop Estimates Shock Traders.

BY THOMAS FURLONG.

The government's pessimistic forecast on the probable American wheat crop yields awakened tremendous buying power in markets here and abroad yesterday and prices of all grains advanced in spectacular fashion. Prices on the Board of Trade hit the "ceiling" and stayed there most of the day. The "ceiling" is the arbitrary limit imposed on price fluctuations by the exchange at the instigation of the federal government.

The 5 cents a bushel limit on wheat prices and the 4 cents fixed on corn were reached as soon as the market opened yesterday and quotations seldom got below the maximum figures. As a result trading was brought to a standstill several times during the day. Oats, rye, and barley advanced along with the two principal grains, and, with the exception of barley, the closing prices represented the maximum advance under the restrictions.

Winnipeg Bounds 6 Cents.

Unhampered by restrictions, wheat prices in the Winnipeg market advanced more than 6 cents a bushel. When buyers here were unable to fill their orders they bought on the Canadian exchange, giving that market additional strength. The crop situation in the United States also inspired buying in the Liverpool market and wheat there advanced 2 cents a bushel.

It was the first day in some time that the leading world markets have moved in unison. Foreign markets recently have been inclined to ignore the advances in the American markets where prices are based largely on domestic conditions and influenced by government action.

Confusion prevailed in the corn and wheat pits on the Board of Trade for several minutes after the opening of the market yesterday. Buying orders and the lack of offerings immediately hoisted prices to the maximum limits. It was several minutes before the orders could be filled. Whenever prices dipped below the maximum prices offerings were quickly absorbed and prices rebounded.

Buying Extremely Heavy.

The buying demand in both wheat and corn was described by brokers as tremendous. Speculators who were unfortunate enough to be short on the market Tuesday yesterday faced the necessity of covering their commitments at the day's maximum prices or risking a further advance today. Added to this demand was the speculative buying of large and small operators who have been out of the markets for weeks. The government's report jolted professional speculators and others to a realization of the abnormal crop situation existing.

B. W. Snow, one of the leading private crop authorities, said that the report shocked only those who have refused to face a "desperate situation while it was in the making. Within the history of American agriculture there has probably never before been such a calamity in direct and indirect food crop production," Snow said. "It is no longer a case of what may happen, but a case of what has happened."

Every Future Up Limit.

Every wheat future closed 5 cents higher, with the September delivery, the most important at this season, finishing at 93⅝ cents a bushel. All corn futures closed up 4 cents a bushel, with September at 62 cents. Oats finished 3 cents higher, the maximum allowed, with the September contract bringing 45⅞ cents a bushel. September rye finished 5 cents higher at 70½ cents, with the December future registered a similar advance. Barley futures were 4⅝ to 5 cents a bushel higher, with only one delivery failing to rise the maximum permitted.

Cash grain prices followed the rise in futures, with the premiums being generally maintained. The price advance stimulated a heavy movement of grain from the country. An estimated 216 cars of wheat were received in Chicago and 830,000 bushels were bought for shipment here. The bookings for shipments to Chicago were the largest of the season. Receipts of winter wheat at 11 markets were 1,304 cars of nearly 2,000,000 bushels.

Commission houses reported that there was a heavy demand from small buyers. Numerous orders for 5,000 and 10,000 bushels of grain appeared and many were not filled.

It was estimated at the close yesterday that orders for 4,000,000 bushels of wheat in the market could not be filled. Sellers of cash wheat found difficulty in placing hedges in the futures market to protect their sales.

United States Government Securities

Federal Farm Mortgage Corporation Bonds

Home Owners' Loan Corporation Bonds

Federal Land Bank Bonds

Discount Bonds of

SALOMON BROS. & HUTZLER

Members of the New York Stock Exchange

231 So. LA SALLE STREET

CHICAGO

New York Boston Philadelphia Cleveland Minneapolis

MONEY PRICES—EXCHANGE

	Yesterday.	Tuesday.	Week ago.	Year ago.	Old par.	New par.
Gold, per fine oz.	$35.00	$35.00	$35.00	$20.67	$20.67	$35.00
Silver, per oz.	.465	.46125	§	.3825	.....	.....
Dollar	*.5940	*.5936	*.5938	*.6996	1.00	‡.5906
Dollar	†1.0058	†1.005	†1.0054	1.00	1.00	1.00
British pound	5.04	5.04125	5.04875	4.76	4.8665	5.2397
French franc	.06595	.0660	.065975	.056	.039179	.066335
Canadian dollar	1.01	1.0096875	1.01	.9525	1.00	1.693125
German mark	.3838	.3835	.3834	.2435	.2382	.4033
Italian lira	.08585	.08585	.08575	.0758	.0526	.0891
Swiss franc	.3256	.3257	.3252	.2785	.1930	.3267
Dutch florin	.6780	.6781	.6780	.5800	.4020	.6806

*Calculated on the old par of the French franc. †Calculated on the new par of the French franc. ‡New gold value of the dollar relative to its old gold value. This new gold value is the basis on which the new pars of foreign currencies are calculated. §Holiday.

STOCK FLURRY SUBSIDES, BUT PRICES MOVE UP

Alcohol Shares Break on Heavy Selling.

[Chicago Tribune Press Service.]

New York, July 11.—The share market looked a bit fagged out today from its exertions on the upside in the previous sessions. Prices moved ahead with some promise in the early dealings, but activity gradually subsided and the remainder of the session was devoted to nothing more important than a series of backing and filling movements with floor traders supplying the bulk of business. Closing figures were fractionally higher as a rule.

The fireworks on the Chicago grain pit touched off by the government's sensational crop report predicting the smallest yield in forty years had little appreciable influence on stock speculation. News of market influence from other sources was mixed. The midweek steel reviews confirmed earlier estimates of moderate recovery from a sharp fall, but new orders still are being sought without great success.

Rail News Bearish.

Railroad traffic and electric power output statistics coming to hand showed a falling off from the previous week and the figures on building permits for June were sharply under those of May. Motion picture stocks, on the other hand, were helped somewhat by a reported change in production policy, and the mining issues continued to make hay on the revival of inflation talk.

An unsettling influence of some weight was the heavy selling in alcohol stocks, particularly National Distillers and American Commercial, both of which dropped to new lows for the year on declines of 1 to more than 2 points. At its low Distillers was about $3 a share under the proposed offering price of the new issue to shareholders. The weakness of the group in view of the speculative following gave an air of uncertainty to other sectors with vulnerable ramparts.

Best Group Showings.

Industrial, chemical, and sugar issues turned in the best group showings. American Can crossed par for the first time in months. American Sugar established a new high, as did Coca Cola, which has been moving forward with amazing regularity of late.

Some interest was aroused by a flurry of speculative activity in New York traction stocks, which perk up from time to time on a revival of unification talk. Brooklyn Manhattan Transit rose 3 points to the best price of the year, and Interborough moved up nearly a point.

Realizing sales were well absorbed by the railroad shares, but the group finished no better than irregular. Southern Railway broke more than a point on a few sales.

Farm issues improved in sympathy with grains and cotton. Case and International Harvester advanced a point or so each.

In the motor group Chrysler met good demand at intervals and hit a new high for the current movement.

Silver stocks had a good day, U. S. Smelting running up nearly 3 points.

UNITED AIRCRAFT REORGANIZATION GIVEN APPROVAL

New York, July 1.—(AP)—The recently announced plan of the United Aircraft and Transport corporation for reorganization into three companies became operative by a vote of approximately 69 per cent of the stock at a stockholders' meeting today. The vote was said to be in excess of 1,449,000 shares in favor of the plan and 351 shares against it.

During the course of the meeting, Max Goldberg, a stockholder, informed officials of the company that, he planned to take action in chancery court in Delaware to restrain the action of the stockholders at today's meeting.

CORPORATION EARNINGS.

The following net incomes were reported yesterday:

YEAR ENDED APRIL 30.

	1934.	1933.
Cwn Willamette Paper	$1,129,680	*$ 37,613
Raytheon Mfg	*175,738	*289,467

SIX MONTHS ENDED JUNE 30.

Bridgeport Machine	$ 145,168	*$ 33,502
Tobacco Products	75,181	78,778
Transue & Williams	*6,735	*73,281
United Stores	194,334	248,980

QUARTER ENDED JUNE 30.

Transue & Williams	$ 9,806	*$ 23,491

INVESTMENT TRUSTS.

	June 30.	Dec. 31, 1933.
American Europ Sec.	‡$ 100.16	‡$ 75.03
Invest Co of Amer.	‡25.54	‡21.68

	June 30.	March 31.
Gen Pub Svc	‡87.68	‡102.74

*Net loss. ‡Net asset value per common share. †Net asset value per share of preferred stock.

DIVIDENDS DECLARED

Stock of record.	Payable.
Stock, rate, period—	
Allegny Sil pfd., $1.75 q. Sept	1 Aug 15
Do 15c q. Aug	15 Aug 1
Canadian Dredge, $1.75 q. Aug	1 July 20
Cherry-Burrell pfd, $1.75 q. Aug	1 July 20
Do 15c q. Aug	1 July 20
Colg-Palm-Peet, 12½c Aug	1 July 23
Contl Can, 75c q. Aug	15 July 25
Cumulative Tr, 7c s-a July	16
Fed Knit Mills, 62½c q. Aug	1 July 14
Ins Co. of Penna, $3 s-a. July	11 July 9
Lawbeck pfd., $1.50 q. Aug	1 July 20
Natl Screen Svs, 40c Aug	15 July 20
Nipissing Mines, 12½c Aug	15 Aug 1
No A Tr '58 4.6c s-a July	16
Do '55, 4.6c s-a July	16
Do '56, 4.8c s-a July	16
Norwalk Tire pfd, $7½c q.	
St. Lawr Flour, 37½c q. Aug	1 July 20
Union Bag, $1 July	26 July 21
Woolworth, 60c q. Sep	1 Aug 10

WHAT STOCKS DID

TRIBUNE AVERAGES.

	High.	Low.	Close.	Net chge.
25 railroads	35.56	35.05	35.21+	.01
25 industrials	138.78	137.33	138.06+	.97
50 stocks	87.17	86.19	86.63+	.49

	High.	Low.	Close.
50 stocks 1 year ago	95.17	92.38	94.23
50 stocks 2 years ago	37.90	35.63	37.78

DOW-JONES AVERAGES.

Industrials	24.00	23.66	23.72—	.07
Rails	44.67	44.00	44.19+	.01
Utilities	99.35	98.12	98.67+	.66

ISSUES TRADED.

	Wednesday.	Tuesday.
Advances	316	374
Declines	451	123
Unchanged	181	148
Total issues	948	645
New 1934 highs	18	19
New 1934 lows	6	4

NEW YORK STOCK TRANSACTIONS

Wednesday, July 11, 1934.
Shares sold today.....648,540
Year ago.....5,189,160

Wednesday, July 11, 1934.
Total sales 2004 to date.....[illegible]
Total sales 1933 to date.....387,474,659

[The figures in brackets after name of stock are the present dividend rate.]

Prev. High.	Prev. Low.	1934 pct.	Div. rate.	Yld. pct.	Bid.	Asked.	Description. Div. rate, $—	Sales.	High.	Low.	Close.	Net chge.
A												
11⅞	6⅝	...	8½	8⅜	Adams Exp			400	8⅜	8⅜	8⅜	...
77⅞	70¼	6.5	77½	84	Do pfd [5]			70	77½	77½	77½	...
34⅞	16	6.9	29¼	29⅞	Adams-Millis [2]			1,300	30	29	29⅝+	⅝
106¼	91⅝	3.9	100½	101	Air Reduc [3]			200	101	100⅞	101 +	½
23⅞	17⅞	4.6	22⅝	22⅞	Alas Jun [1.05b]			18,200	22½	22⅜	22⅜—	⅛
6⅞	2½	...	2⅞	2⅞	Alleghany			600	2⅞	2⅞	2⅞	...
16½	5⅞	...	14⅞	12⅞	Do pfd B30 ww			500	12⅞	12⅞	12⅞	⅛
23⅞	15	0.7	18	20	Allgr Steel [.15g]			100	20	20	20 +	1
180⅞	126⅞	4.4	136½	137⅞	Al Chem & D [6]			400	137⅞	135⅞	137½+	2½
130	122½	5.5	125⅞	127	Do pfd [7]			100	127	127	127 +	1½
23⅞	13⅞	...	15⅞	16⅞	Allis Ch Mfg			500	16⅞	16	16⅞+	⅝
55⅞	41½	3.9	50½	51	Amerada [2]			100	50⅞	50⅞	50⅞+	½
36	25¼	...	33	33¼	Am Ag Ch Del			200	33¼	33¼	33¼+	½
25¼	14½	...	21	21½	Am Bank Note			400	21½	20⅞	21½+	⅝
15⅞	7⅞	...	12⅞	12⅞	Am Beet Sug			200	12⅞	12⅞	12⅞+	⅛
72⅞	46½	...	69	69½	Do pfd			100	69	69	69 +	1
38	23⅞	2.9	27	27⅞	Am Brake Sh [.80]			200	27⅞	27⅞	27⅞+	½
107⅞	90¼	4.0	99½	100½	Am Can [4]			4,400	100⅞	99⅞	100⅞+	½
147	126½	4.8	145½	147	Do pfd [7]			100	147	147	147 +	¼
60⅞	46½	5.3	57⅞	59	Am Chicle [3]			800	58	57½	58 +	½
63½	31½	...	32⅞	33	Am Chml Alco			900	33⅞	31½	32½—	1⅛
8	1⅛	...	1⅞	1⅞	Am Encaus Util			300	1⅞	1⅞	1⅞+	⅛
10⅞	5⅞	...	6	7	Am Europ			100	6⅛	6⅛	6⅛ +	⅛
13⅞	7	...	8	8¼	Am & For Pw			300	8⅞	8	8 —	⅝
30	17	...	19⅞	21	Do $7 pfd			200	20	19⅞	20 +	⅝
17⅞	9⅞	...	10⅞	10⅞	Do 2d pfd			200	10⅞	10⅞	10⅞—	⅛
22⅞	13⅞	7.7	13	13⅞	Am Hawaii SS [1]			200	13⅞	13⅞	13⅞—	⅛
10	6	...	6⅛	6⅛	Am Ice			200	6⅛	6⅛	6⅛—	⅛
45¼	35¼	16.7	36⅞	39	Do pfd [6]			100	36½	36½	36½+	⅝
11	6½	...	8	8¼	Am Internat			1,100	8⅛	7⅞	8⅛+	⅝
1⅞	⅞	...	⅞	1	Am La Fra & F			100	⅞	⅞	⅞+	⅛
10	4	...	6½	8	Do pfd			10	6	6	6 +	½
38⅞	22¼	...	24	24½	Am Loco			600	24½	24	24¼+	¼
74⅞	49	...	52	56	Do pfd			300	53½	53	53	...
19⅞	13	5.3	15	15½	Am M & Fd [.80]			1,100	15¼	14⅞	15¼+	⅝
10¼	3¼	...	9⅞	10	Am M & Met			4,000	10¼	10	10 —	⅛
10	4½	...	9½	10	Do ctf			800	9⅝	9½	9½	...
27⅞	18	...	23	23⅞	Am Metal			600	23	22⅞	23	...
34⅞	21	5.8	26	27	Am News [1.50]			20	26	25⅞	26 +	1
12¼	5⅞	...	7⅞	7¼	Am Pow & Lt			500	7⅞	7⅞	7⅞+	⅛
26⅞	13⅞	7.9	19½	19½	Do $6 pfd [1.50]			200	19½	19½	19½—	⅛
26⅞	12⅞	7.4	17	18	Do $5 pfd [1.25]			700	17⅞	17	17	...
17⅞	12	...	14	14¼	Am Rad & St S			3,300	14⅞	14	14⅛—	⅛
28⅞	16⅞	...	19½	19⅞	Am Roll Mill			1,000	20	19⅞	19⅞+	⅝
2⅞	1	...	1	1⅛	Am Ship & C			300	1	1⅛	1⅛	⅛
30	19¼	8.7	23½	23⅞	Am Ship Bldg [2]			30	23⅞	23½	23½—	⅝
51¼	35⅞	...	42½	42½	Am Smelt & R			3,100	42⅞	41⅞	42⅞	...
125	100	...	121	122½	Do pfd [11.50k]			100	122⅞	122⅞	122⅞+	⅝
60½	48¼	5.4	60	60½	Am Snuff [3.25b]			100	60½	60⅞	60⅞+	⅛
26⅞	14	...	16⅞	17	Am Stl Fdrs			800	17¼	17	17¼+	⅛
81	59⅞	3.8	72⅞	79	Do pfd [2]			10	72	72	72	...
44¼	37	5.8	42⅞	43⅞	Am Stores [2.50b]			200	43¼	43	43⅛+	⅝
68½	46	2.9	68	68¼	Am Sugar Ref [2]			700	68⅞	68	68⅛+	⅛
20⅞	13⅞	1.2	19⅞	20	Am Sum T [.25e]			4,800	20⅞	19½	19⅞+	⅝
125¼	108⅞	7.8	115⅞	116	Am Tel & T [9]			1,800	116½	115⅞	115⅞—	⅞
84½	67	6.4	75½	79	Am Tob B [5]			1,100	78⅞	78⅞	78⅞+	⅝
124	107¼	4.0	121	122½	Do pfd [6]			100	122½	122½	122½+	½
27⅞	16⅞	5.0	19½	19⅞	Am Wat Wks [1]			500	19⅞	19⅞	19⅞	...
80	54	8.2	72⅞	74⅞	Do 1st pfd [6]			100	73½	73½	73½+	1½
17⅞	8½	...	11	11⅞	Am Woolen			800	11	10⅞	11 +	⅞
83⅞	58	...	61½	62½	Do pfd [2.50k]			500	62½	62	62½+	⅜
4⅞	3	...	1⅛	1⅞	Am Wtg P			200	1¼	1⅛	1⅛	...
17½	3½	...	4⅞	5	Do pfd			100	4½	4½	4½	...
9	5⅞	...	6	6⅞	Am Zinc L & S			100	6⅞	6⅞	6⅞+	⅛
17⅞	13	...	15	15⅛	Anaconda			5,000	15⅛	14⅞	15 —	⅛
24⅞	18	2.9	19½	20⅞	Anchor Cap [.60]			200	20⅞	20⅞	20⅞+	½
100	84	6.8	97	98	Do pfd [6.50]			10	96½	96½	96½+	2⅞
34	26¼	3.2	31	31½	Arch Dan M [1]			500	31	31	31 +	⅝
114¼	110	6.1	113⅞	...	Do pfd [7]			10	115	115	115	...
93¼	76¼	7.5	92½	93	Armour Del pf [7]			200	93	92⅞	92⅞—	⅛
5⅞	5⅞	...	5⅞	5⅞	Do 1st new			2,000	5⅞	5⅞	5⅞+	⅛
61	60½	...	60	60⅞	Do 1st pfd new			1,100	61	60½	60⅞+	⅛
75⅞	55	...	71	71¼	Do 1st pfd			700	71⅞	71¼	71⅞+	⅝
8⅞	3⅞	...	4⅞	5	Arnold Const			100	4⅞	4⅞	4⅞	...
3⅞	1	...	1½	1⅞	Assd App Ind			100	1½	1½	1½—	⅛
18⅞	11½	...	...	11⅞	Assd Dry Gds			1,100	12¼	11⅞	12⅞+	⅝
77⅞	50	...	60⅞	60⅞	Do 1st pfd			100	59½	59½	59½—	⅝
73⅞	51½	3.2	63¼	63⅞	Atch T & S F [2]			4,300	64	63¼	63½+	½
89½	70½	5.6	88	89	Do pfd [5]			400	88⅞	88⅞	88⅞+	⅝
54½	34¼	...	38¼	39	Atl Cst Line			700	39½	38⅞	38⅞—	½
35½	21⅞	3.9	25⅞	25⅞	Atl Refin [1]			2,800	26⅛	25⅞	26 +	⅛
55⅞	35¼	1.9	51½	52	Atlas Pow [1g]			900	51⅞	50⅞	51⅞+	1⅞
57⅞	22	...	24¼	25⅞	Auburn Auto			500	25¼	24½	25⅛+	⅝
11⅞	7	...	13⅞	13½	Aust Nich			500	13⅞	12½	13⅛+	1⅛
10⅞	5⅞	...	5⅞	5⅞	Aviation Corp			1,200	5⅞	5⅞	5⅞+	⅛
B												
16	9⅞	...	10½	10⅞	Baldwin Loc			800	10⅞	10⅞	10⅞	...
34½	21	...	23	23¼	Balt & Ohio			2,400	23⅞	23¼	23¼—	⅛
37⅞	24½	...	27¼	28⅞	Do pfd			300	28	28	28	...
46½	39½	5.7	43½	43⅞	Bang & Ar [2.50]			200	43⅞	43⅞	43⅞+	⅝
38½	16⅞	...	25⅞	28	Barker pfd			10	25⅞	25⅞	25⅞	...
10	7	...	7¼	7½	Barnsdall			900	7⅞	7½	7½	...
39	23	...	35½	36	Bayuk Cig [4%f]			600	35⅞	34⅞	35⅛+	1⅞
18⅞	10⅞	...	17⅞	17½	Beatrice Cr			1,500	17⅞	16⅞	17⅛+	1
15⅞	6⅞	...	12⅞	13	Belding Hem			300	12⅞	12⅞	12⅞+	⅛
23⅞	13⅞	...	15¼	15⅞	Bendix Aviat			900	15⅞	15⅞	15⅞+	⅝
19½	12½	8.8	17¼	17⅞	Benefind L [1.50]			1,400	17⅞	17¼	17⅞+	⅛
34¼	26½	4.5	32½	33	Best & Co [1.50]			400	33	32½	33	...
49½	30⅞	...	34	34⅞	Bethlehem Stl			1,100	34⅞	34	34 —	⅛
81	58⅞	...	62	63	Do pfd			600	63	62	62	...
16¼	10¼	...	10⅞	10⅞	Blaw Knox			400	10⅞	10¼	10¼—	⅛
68⅞	49⅞	5.5	58	59	Bohn Alum [3]			1,000	58½	57⅞	58½+	⅛
84	76	6.0	83	85	Bon Ami A [5b]			10	84	84	84 +	2
27⅞	19⅞	5.7	27⅞	27⅞	Borden [1.60]			12,100	27⅞	27⅞	27⅞+	⅝
28⅞	20⅞	2.3	22½	22⅞	Borg Warner [.50g]			800	22⅞	22½	22½—	⅛
19½	9½	...	...	11⅞	Boston & Me			100	10½	10½	10½+	1
19⅞	12	5.9	17⅞	17½	Briggs Mfg [1]			2,200	17⅞	17⅞	17½	...
37⅞	26	6.1	35⅞	37¼	Bristol My [2.20b]			100	36	36	36	...
8⅞	4⅞	...	5¼	5½	Bklyn & Qu T			100	5½	5½	5½—	⅝
58¼	41	12.8	45⅞	48	Do pfd [6]			200	47	47	47 —	1
41½	28¼	...	41⅞	41⅞	Bklyn Man T			13,700	41½	39	41½+	3
94⅞	82¼	6.5	91⅞	93¼	Do pfd [6]			100	93	93	93	...
80½	60⅞	7.5	65⅞	67	Bklyn Un Gas [5]			100	67	67	67 +	1
61	50¼	5.8	52½	54	Brown Shoe [3]			100	52½	52½	52½+	½
9⅞	5	...	5¼	5⅞	Bucyrus Erie			100	5⅞	5⅞	5⅞+	⅛
7⅞	5⅞	...	5⅞	5⅞	Budd Mfg			300	5⅞	5⅞	5⅞	...
5⅞	2⅞	...	3	3½	Budd Wheel			500	3	3	3 +	⅛
15½	7⅞	...	8⅞	9½	Bullard Co			200	9	9	9 +	⅛
15½	4	...	9	10⅞	Burns Bros pfd			20	10⅞	10⅞	10⅞+	⅛
19⅞	12½	2.9	13½	13⅞	Burr Ad Mch [.40]			100	3⅞	3⅞	3⅞+	⅛
6	3	...	3½	5	Bush T 7% deb			100	3½	3½	3½+	¼
2⅞	1½	...	1½	1⅞	Butte & Sup			100	1½	1½	1½	...
3	2	...	2⅞	2⅞	Butte Cop & Z			100	2⅞	2⅞	2⅞—	⅛
32⅞	18⅞	...	22½	23⅞	Byers Co			400	23⅞	23¼	23¼—	⅛
C												
34½	18⅞	1.8	34½	34¼	Calif Pack [.625g]			4,500	34⅞	33½	34½+	⅝
6⅞	4	...	4⅞	4½	Calumet & Hec			100	4⅞	4⅞	4⅞	...
15⅞	8½	...	8⅞	9⅞	Campbell Wy			100	9⅞	9⅞	9⅞	...
29½	20	4.8	21	21¼	Can Dry Gi Ale [1]			100	21¼	21¼	21¼+	¼
18¼	12⅞	...	14½	14¼	Canad Pac			3,000	14½	14	14½+	⅛
38	28½	6.1	33⅞	34½	Cann Mills [2]			100	33½	33½	33½—	½
39	26⅞	8.6	35½	36	Cap Adm pf A [3]			40	35	35	35 +	1
86⅞	46	...	53	53⅞	Case J [1]			1,500	54	52½	53⅞—	1⅞
33⅞	23¼	1.8	27	27½	Caterpil Trac [.50]			600	27⅞	27	27⅞+	¼
44⅞	22⅞	...	27	27¼	Celanese			1,500	27¼	26⅞	26⅞+	⅝
4⅞	1⅞	...	1⅞	1⅞	Celotex			200	1⅞	1⅞	1⅞—	⅛
22⅞	6½	...	13½	14	Do pfd			50	14	14	14	...
32⅞	24	5.0	29⅞	30	Cent Aguir [1.50]			400	30	29⅞	29⅞—	⅝
43½	30¼	2.4	42½	42⅞	Cerro de Pas [1g]			10,700	42½	41⅞	42⅞—	⅛
7⅞	3¼	...	5⅞	5⅞	Certain-teed			600	5⅞	5½	5⅞—	⅛
48⅞	39½	5.8	47⅞	47⅞	Ches & Ohio [2.80]			3,800	47⅞	47½	47⅞+	⅝
8	1⅞	...	3	3½	Chi & R Isl pfd			100	3¼	3¼	3¼—	⅛
15	6⅞	...	8⅞	8⅞	Chi & N W			2,400	8⅞	8⅞	8⅞	...
8½	4½	...	4¼	4⅞	Chi M St P & P			300	4¼	4¼	4¼	...
13¼	6⅞	...	7⅞	7⅞	Do pfd			900	7⅞	7⅞	7⅞	...
9⅞	5½	...	7	7⅞	Chi Pneu T			200	7⅞	7½	7½—	½
28⅞	16½	...	22⅞	23¼	Do pfd			200	23¼	23	23 —	¼
6½	2⅞	...	2⅞	3	Chi Rk Is & P			100	2⅞	2⅞	2⅞—	⅛
8	1⅞	...	3⅞	4⅞	Do 6% pfd			100	4	4	4	...
30⅞	19¼	5.4	27⅞	28	Chick Ck Oil [1.50g]			400	28¼	27⅞	27⅞—	⅛
11⅞	5⅞	...	6⅞	6⅞	Childs Co			200	6½	6½	6½—	½
60⅞	36½	3.0	41⅞	41⅞	Chrysler [1.25b]			13,000	42⅞	41⅞	41⅞+	⅛
24⅞	17⅞	10.0	20	20⅞	City Ice & F [2]			100	20⅞	20½	20½+	⅛
86	67	7.6	84	85	Do pfd [6.50]			50	85⅞	85	85 —	⅛
2½	⅞	...	⅞	1	City Strs			200	1	1	1 +	⅛
1⅞	⅞	...	⅞	1	Do cfs			200	⅞	⅞	⅞—	⅛
115	95	6.4	108	115	Cluett Pea pfd [7]			10	110	110	110	...
136	95½	4.4	135⅞	136½	Coca Cola [6]			1,100	136	135½	136 +	½
55½	50½	5.5	54⅞	55	Do A [3]			100	54⅞	54⅞	54⅞—	⅛
18⅞	9⅞	...	16½	16½	Colgate Palm			5,600	16⅞	16	16⅞+	⅞
28½	15½	...	15⅞	16	Coll & Aik			4,100	16⅞	15⅞	15⅞—	⅛
94	77½	8.8	80	81	Do pfd [7]			100	80	80	80 +	1
32¼	20	...	27⅞	27½	Col & Sou 1st pfd			220	27½	26½	27½—	¼
30	20	...	20	21	Do 2d pfd			20	21	21	21 —	...
8⅞	3⅞	...	5½	6½	Colo Fuel & Iron			100	5½	5½	5½+	⅛
19¼	11⅞	...	11⅞	12	Colum G & El			22,900	12	11½	11⅞—	½
77¼	58	4.1	73½	74¼	Colum Carb [3]			600	75	74	74 +	¼
35½	18⅞	3.3	29¼	29⅞	Coml Credit [1]			200	29⅞	29¼	29⅞	...
106	91½	6.1	104⅞	106	Do 1st pfd [6.50]			20	106	106	106	...
8¼	4⅞	...	5¼	5¼	Hahn Dept Strs			200	5¼	5¼	5¼	...
9⅞	3½	...	6¼	6⅞	Hall Print			100	6⅞	6⅞	6⅞	...
11⅞	3⅞	...	7	7½	Hamil Watch			100	7	7	7	...
96	84	7.5	94	94½	Hanna pfd [7]			50	94½	94½	94½—	½
62¼	19⅞	...	58¼	61	Hat Corp pfd			10	60	60	60	...
6⅞	1¼	...	2⅞	3	Hayes Body			100	3	2⅞	2⅞—	⅛
96⅞	85	5.6	87⅞	88½	Hazel Atlas Gl [.5]			300	88	88⅞	88⅞+	⅝
12⅞	5¼	...	5⅞	7	Hercules Mot			100	5½	5½	5½+	¼
13	3⅞	7.9	7⅞	8	Hercules Pow [3]			400	7⅞	7⅞	7⅞+	⅝
13	5⅞	2.1	11½	11⅞	Hollander [.25g]			200	11⅞	11½	11⅞+	⅛
425	310	4.8	429	428	Homestak M [.20b]			100	421	421	421 —	4
23¼	11	6.3	20¼	20½	Houd Hy A [1.25g]			300	20½	20¼	20¼—	¼
6⅞	3⅞	...	4	4⅞	Do B			100	4½	4½	4½+	⅛
5⅞	3¼	...	3⅞	3⅞	Houston Oil new			100	3¼	3⅞	3⅞	...
57¼	35½	2.7	56½	56⅞	Howe Sd [1.50g]			6,600	56⅞	55⅞	56⅛+	1
12⅞	6⅞	...	7⅞	8	Hudson & Man			100	7½	7½	7½—	½
24½	8⅞	...	9⅞	9⅞	Hudson Mot			1,200	9⅞	9⅞	9⅞+	¼
7⅞	3⅞	...	3½	3⅞	Hupp Mot			600	3½	3⅛	3⅛—	⅛
24½	24⅞	Illinois Cent						1,800	25	24⅞	24⅞—	⅛
66	48⅞	6.7	59⅞	61	Do LL [4]			20	60	59⅞	59⅞—	2⅞
26⅞	22¼	1.7	24⅞	24⅞	Indn Ray new [.42]			1,200	25	24⅞	24⅞	...
73⅞	50	2.5	59½	60½	Inger Rand [1.50]			300	60½	60	60½+	½
49⅞	35	...	36⅞	37	Inland Stl			200	37	37	37	...
6⅞	3⅞	...	4½	4⅞	Insull Util Inv			100	4½	4½	4½+	⅛
13⅞	7	...	8½	9	Interub Ran T			700	9	8⅞	9 +

TREASURY BONDS SOAR; HIGH GRADE ISSUES FOLLOW

Many in Federal List at All Time Highs.

BOND AVERAGES

DOMESTIC.

	Yester-day.	Previous Month day.	Month ago.	Year ago.
Rails	78.25	78.04	78.49	73.81
Industrials	91.74	91.42	91.09	82.25
Utilities	84.37	84.14	83.74	79.91
Combined	83.15	82.91	82.95	77.44

FOREIGN.

10 gov. issues	110.71	110.71	110.60	99.12

[Chicago Tribune Press Service.]

New York, July 11.—A soaring market for treasury bonds which featured trading today, had a sympathetic effect on all high grade issues. Practically every long term issue, except those that are held back marketwise by the possibility of a redemption call, ran up to new highs for the year. Volume totaled $12,540,000, about the same as on Tuesday.

All treasury issues bearing rates of 3⅝ per cent or less are now selling at the highest prices since their dates of issuance. Advances between sales were the broadest in many weeks, but this meant that in the interim the bonds had been rising gradually in over the counter trading, where the principal market for treasury bonds is maintained.

Treasury 3⅜s Buoyant.

The most substantial gain of the day was made by the 3⅜s, due in 1947. Even home owners loan 4s, which are under the restraint of a possible redemption call Jan. 1, were eagerly taken wherever offered. These bonds are still convertible into fully guaranteed 3 per cents and will remain so until October.

The action of Santa Fe general 4s was a commentary on what has been said recently in bond circles about gilt edge bonds having settled down to their traditional habit of moving narrowly in step with day to day changes in the rates for credit. This bond advanced a point on the exchange on a small turnover.

Many Score New Highs.

This was a new record high, as were the best prices of the day for such bonds as American Telephone debenture 5s, Santa Fe adjustment 4s, Detroit Edison 4½s, Norfolk and Western 4s of 1944, and Pennsylvania Power and Light 4½s.

Buying of Interborough Rapid Transit refunding sent the price up to the highest level since 1931. Substantially higher prices were paid for International Paper 6s, Lehigh Valley general 6s, Soo Line 6s, and Otis Steel 6s.

In the foreign list weakness again developed in German 5½s and 7s, which had enjoyed a breathing spell for several days following their severe decline early last week.

INVESTORS' GUIDE

If you wish information about investments, including real estate bonds, or insurance write to The Tribune Investors' Guide. Inclose stamped, self-addressed envelope for reply. Answers of public interest are published, but inquirers' names are never revealed. Beyond care in securing information The Tribune assumes no responsibility.

Thursday, July 12, 1934.

[Copyright: 1934: By The Chicago Tribune.]

State Mutual Life.

Investors' Guide: Thank you for your information on annuities. Will you kindly give me a report as to State Mutual Life of Worcester?—Miss R. A. G.

Answer: State Mutual Life Assurance company, Worcester, Mass., was established 90 years ago. It operates on a mutual basis.

Insurance in force increased steadily through 1931, when a new high record of $663,870,000 face value of policies in force was established. In line with the general experience of insurance companies this item during the last two years decreased. It dropped to $634,955,000 in 1932 and to $598,661,000 at the close of 1933. This reflected the smaller dollar volume of new business and the increased lapse ratio.

Although dollar volume of new business written in 1933 was about 25 per cent less than in 1932, the actual number of new policies written increased.

Income in 1933 was $28,434,000 and disbursements were $26,403,000.

Admitted assets, which have shown steady increases despite drops in insurance in force, aggregated $152,614,000 at the close of 1933. Real estate was 5 per cent of assets, of which half was accounted for by home office building; mortgage loans, 33 per cent; policy loans, 24 per cent; bonds [amortized values], 30 per cent; preferred and common stocks [convention values], 1 per cent, and cash, 2 per cent.

The company set up a $1,175,000 reserve for investment fluctuations. Net surplus, excluding that item, was $9,320,000.

Investment income has held up well. The company earned 4½ per cent on its assets in 1933, against 4.8 per cent in 1932 and 5.1 per cent in 1931.

Parker Pen.

Investors' Guide: Will you kindly send me a report on Parker Pen and oblige?—Miss B. C. C.

Answer: Parker Pen company, Janesville, Wis., was established about 42 years ago. It is a well known manufacturer of fountain pens and automatic pencils. It also produces a quick drying ink. Its products have achieved wide distribution through about 40,000 retailers who handle the company's output.

Sales for 1933 were 27 per cent above 1932 sales. Despite increased cost of fine gold and higher taxes, net income for 1933 was $89,000, or 47 cents per share, against loss of $552,000 for 1932.

Loss in 1931 was $194,000 and net income of $537,000, or $2.80 per share, was reported for 1930. During the preceding 8 years earnings per share ranged from $2.74 to $6.06.

At the close of 1933 current assets of $2,261,000 were almost four times current liabilities of $589,000. Capitalization consists solely of 189,544 shares of capital stock, on which nothing has been paid since the 25 cent dividend on Aug. 15, 1931.

NEW YORK BOND TRANSACTIONS

Wednesday, July 11, 1934.

Total sales, par value.....$12,540,000 Total sales 1934 to date..$2,146,150,000
Year ago.....17,300,000 Total sales 1933 to date..$1,875,988,000

DOMESTIC.

No. thous.		High.	Low.	Close.	Net chge.
2	Abr & St 5½s'43	105	105	105	— ½
1	Adams Exp 4s'48	80	80	80	....
3	Ala G S 4s '43	100¼	100¼	100¼	+ ⅛
7	Alb & S 3½s '46	98¼	98	98¼	....
4	Allegheny 5s '44	68½	68½	68½	— ¾
3	do 5s '49	63¼	63¼	63¼	+ ¼
110	do 3s '50	36¼	35½	36	+ ⅝
20	Alleg Val 4s '42	104¼	103¾	103¾	....
8	Allis Chal 5s '37	99⅞	99⅞	99⅞	+ ⅝
14	Am & F P 5s2030	51⅝	51¼	51⅝	— ½
1	Am Chain 6s '33	88⅝	88⅝	88⅝	+ ⅝
11	Am I G C 5½s'49	98¼	98	98	....
10	Am Int 5½s '49	83⅝	83⅝	83⅝	....
14	Am Roll M 5s'38	105¼	104⅝	105	+ ½
12	Am Smelt 5s '47	104	103⅝	104	+ ⅝
1	Am S Ref 6s'37	106¼	106¼	106¼	....
38	Am T&T 5½s'43	112¼	112	112¼	+ ½
20	do col 5s '46	109¼	108⅞	108⅞	— ⅛
27	do 5s '60	111⅝	111	111⅝	+ ⅝
60	do 5s '65	111¼	110⅞	111	....
16	do 4½s '39	110⅝	110⅝	110⅝	+ ⅛
4	Am T P 6s'40 ct	30	30	30	— ½
6	Am WW&E 6s'75	85⅝	85⅛	85⅛	....
5	do 5s '44	108⅝	107⅞	107⅞	— ½
30	Arm Del 5½s '43	97½	97	97½	+ ⅝
40	Arm 4½s '39	99⅝	99⅛	99⅛	....
44	Armstrong 5s'40	100⅝	100⅝	100⅝	+ ⅛
9	AT&SF cv4½s'48	107	106⅝	106⅝	— ⅛
40	do 4s '95	105⅝	104⅝	105⅝	+ 1⅝
31	do adj 4s '95	99½	99	99½	+ ⅝
17	do 4½s C-A '62	109⅝	109¼	109½	....
9	do Rky M 4s'65	100	99½	99½	+ ⅛
10	Atl K & C 4s '55	100⅝	100	100⅝	— ⅛
4	Atl & Birm 4s'33	80½	80⅝	80⅝	— ⅛
97	A C Line 1st4s'52	99⅝	99½	99½	+ ½
28	do ct 4s '52	83⅝	82⅝	82⅝	— ⅛
11	do 4½s '64	89	88	88	....
3	Atl & D 1st4s'48	47½	47½	47½	— 1½
2	do 2d 4s '48	42	42	42	— ⅞
12	Atl G&WI 5s'59	59	58	58	— 1
2	Atl Refin 5s '37	107⅝	107⅝	107⅝	....
2	B&O rfg 6s '95	93	93	93	....
5	do 1st 5s '48	107⅝	107⅝	107⅝	+ ⅝
7	do rfg 5s '95	83	82⅝	83	+ ½
2	do 5s '96 P	80⅝	80⅝	80⅝	— ⅛
11	do 5s 2000 D	81¼	80½	80½	— ⅛
58	do cvt 4½s '60	65⅝	65¼	65¼	— ½
22	do 4s '48	101½	101	101½	— ½
28	do 4sPLE&WV'41	99⅝	99	99⅝	+ ⅛
26	do 5s S W '50	100	99⅝	99⅝	+ ⅝
24	do 4s T C '59	88	87½	88	— ⅝
8	Bangor&A 4s '51	98⅝	98½	98½	— ¼
2	do 5s '43	107⅝	107⅝	107⅝	....
8	BeechCreek 4s'36	101½	101½	101½	....
2	BellTPa 5s '60	C.114⅝	114⅝	114⅝	— ⅛
3	Beth8 rfg 5s '42	112⅝	112⅝	112⅝	— ⅛
6	do P m 5s '36	103⅝	103⅝	103⅝	— ⅛
5	B&M 5s '67	89	88⅝	89	+ 1
21	do 4⅜s J J '61	83	81⅝	83	+ ¼
3	do 5s '55	88⅝	88⅝	88⅝	— ⅝
1	B&NYAL 4s '55	69⅝	69⅝	69⅝	+ 1
1	BkInCRR 5s '41	83¼	83¼	83¼	— ⅛
3	BklnEd 5s '49 A	109	108½	108½	— ½
4	do 5s '52 E	109⅝	109	109	....
61	BklnMT 6s '68	102	101⅝	101⅝	— ⅛
11	BklnUE 1st5s'50	97⅝	97	97⅝	+ ⅛
14	BklnUGas 5s '50	105¼	104½	105¼	+ ⅛
6	do 5s '57 B	109	108½	108½	— ⅝
3	BR&P 4½s '57	76¼	76¼	76¼	— ¼
3	CalPet 5½s '38	103⅝	103⅝	103⅝	— ⅝
6	CalPet 5s '39	102½	102½	102½	....
1	CanNatRy 5s'70	114⅝	114⅝	114⅝	— ⅝
12	do 4½s '51	109	108⅝	109	+ ⅛
1	do 4½s '54	104½	104½	104½	— ⅝
1	do 4½s '56	109	109	109	+ ¼
26	do 4½s '57	108¼	108¼	108¼	— ⅛
3	do 4½s '68	107⅝	107⅝	107⅝	....
4	do 4⅝s '55	112	111⅝	112	+ ½
2	CanNat 5s'69July	114¼	113⅝	114¼	— ½
18	do 5s '69 Oct	115	114⅝	114⅝	+ ¼
10	CanNor 7s '40	109¼	109¼	109¼	....
3	do 6½s '46	119½	119½	119½	— ¼
10	CanPac 5s '44	108	108	108	....
31	do 5s '54	101¼	101¼	101¼	+ ¼
14	do 4½s '46	98⅝	98½	98⅝	....
35	do 4½s '60	95⅝	95½	95⅝	+ ⅝
12	do 4s perp	84½	84	84¼	....
3	CaroC&O 6s '52	107⅝	107⅝	107⅝	....
1	do 5s '38	106⅝	106⅝	106⅝	— ⅝
3	CBUPac 4s '48	56	55	56	+ 3
1	CenofGacon 5s'45	26	26	26	+ 1
1	CenIE&G 5s '51	65	65	65	....
10	CenPac 5s '60	83¼	82½	82½	— ⅝
18	do 1st 4s '49	95	94⅝	95	+ ¼
1	Cert-td 5½s '48	64⅝	64⅝	64⅝	....
34	ChesCorp 5s '47	108⅝	108	108	+ ⅛
10	C&O con 5s '39	110⅝	110⅝	110⅝	....
1	do gen 4½s '92	110⅝	110⅝	110⅝	+ ⅛
23	do rfg 4½s '93 A	105⅝	105⅝	105⅝	+ ⅛
9	do 4½s '95 B	105⅝	105⅝	105⅝	+ ⅛
2	do CraigV 5s'40	105	105	105	— 1
4	C&A 3s '49	60½	60½	60½	+ ½
4	CB&Q rfg5s'71A	108⅝	108⅝	108⅝	....
8	do 4½s '77	103⅝	103⅝	103⅝	....
16	do gen 5s '58	93½	93⅛	93⅛	....
7	do 4s Ill '49	105⅝	105⅝	105⅝	+ ⅛
4	do 3½s Ill '49	100⅝	100⅝	100⅝	— ⅛
1	C&EIII 5s '51 ci	12½	12½	12½	— 1½
10	do 6s '34	83	82	82⅝	+ 2⅝
2	CGLac 5s '37	105½	105½	105½	....
11	CGWest 4s '59	48	47⅛	47⅛	+ ⅛
18	Chil&L 6s '66	12	11	12	— 3
4	do 5s '47	30	30	30	....
1	do 5s '66	12½	12½	12½	+ ½
3	Chil&S 4s '56	93	93	93	....
9	CM&SP g 4s '89	62⅝	62	62⅝	— ⅛
81	CMSP&P 5s '75	38⅝	38¼	38⅝	+ ⅝
34	do adj 5s 2000	12⅝	12⅝	12½	+ ¼
2	Chi&NW 6½s '36	86⅝	86⅝	86⅝	— ¼
1	do ref 5s 2037	53¼	53¼	53¼	— ¼
79	do cv 4¾s '49	38½	37⅝	38	+ ⅛
2	do 4½s 2037	48	47½	47½	— ⅝
7	do 4½s 2037 C	47½	47½	47½	+ 1
1	do 4s '87	65⅞	65⅞	65⅞	— ⅛
6	GrTkRyCan 7s'40	109	108⅝	108⅝	....
5	do 6s '36	107⅞	107⅞	107⅞	....
1	do ref 5s 2037	53¼	53¼	53¼	— ⅛
79	do cv 4¾s '49	38½	37⅝	38	+ ⅛
2	do 4½s 2037	48	47½	47½	— ⅝
7	do 4½s 2037 C	47½	47½	47½	+ 1
1	do 4s '87	65⅞	65⅞	65⅞	— ⅛
6	GrTkRyCan 7s'40	109	108⅝	108⅝	....
5	do 6s '36	107⅞	107⅞	107⅞	....
38	Gt Nor 8s '36	96	95¼	95⅝	+ ¼
9	do 5½s '52	93⅝	93¼	93⅝	— ⅝
6	Gt Nor 5s'75	86½	85⅛	86½	+ 1
31	do 4½s '76 D	77	77	77	....
2	do 4½s '77 E	77½	77	77½	+ ½
26	GulSt8St 5½s'42	89¼	88⅝	89¼	+ 1⅛
6	HarlmRi&P 4s'54	99	99	99	....
5	Hocking V 4½s'99	109¼	109¼	109¼	— ½
90	Hud Coal 5s'62A	47¼	46⅛	47¼	— ⅝
3	HudsCo Gs 5s'49	112½	112½	112½	— ½
8	Hud&Man rf 5s'57	88	87⅝	88	— ½
35	do inc 5s'57	40½	39½	40½	— ½
29	HumOil&R 5s'37	104½	104¼	104½	— ⅛
9	Ill Bell Tel 5s'56	110	109⅞	109⅞	— ½
13	Ill Cen 4¾s '66	67	66½	66⅞	+ ⅝
6	do rfg 4s '55	82	81	82	— ½
10	do col tr 4s '52	81½	80⅝	80⅝	— ⅝
16	do col tr 4s'53	76⅝	76⅝	76⅝	....
10	IC-CSL-NO 5s'63A	82	81½	82	....
18	do 4½s '63	75½	75¼	75¼	— ⅛
6	Ill Bell 4½s '40	106⅝	106⅝	106⅝	+ ⅛
1	Ind N Gas 5s'36	102	102	102	— ⅝
9	Inl St 4½s'78 A	101	100⅝	100⅝	....
11	do 4½s '81 B	100¼	100	100¼	+ ¼
27	Int B T 7s '32	77½	77	77½	+ 1½
2	do 7s '32 ct	75¼	74⅛	75¼	+ ½
6	do 6s '32	33½	33	33½	+ 1¼
1	do 5s '32 ct	28½	28½	28½	— ⅝
74	do rfg 5s '66	73⅝	72½	73⅝	+ 1¼
30	Int Com 5s '48	73½	73½	73½	— ½
21	Int GN adj 6s'52	11½	11	11	— ½
3	do 5s '56 B	27½	27½	27½	— ½
10	Int Hyd El 6s'44	59½	58⅝	59	— ⅝
4	Int K M 6s '41	52½	52	52	+ ⅛
6	Int Paper 6s '55	57⅝	56⅝	57⅝	+ 1
3	do 5s '47	73½	73	73½	— ⅝
27	I T&T cv 4½s'39	69⅝	68½	69⅝	+ 1¼
13	do 4½s '52	62½	62	62½	— ⅛
25	do deb 5s '55	65½	64½	65½	+ 1
1	Jay Eq 5s '47 A	96⅝	96⅝	96⅝	— 1½
2	J F & Cl 4s '59	86	86	86	....

No. thous.		High.	Low.	Close.	Net chge.
5	Kan & Mich 4s'90	96½	96½	96½	— ½
3	KCFtS&M 4s '36	48	47⅞	48	....
7	KC P & L4½s'61	109⅝	109½	109½	+ ½
4	KC South 5s '50	75½	75½	75½	+ ¼
4	do 3s '50	76⅝	76⅝	76⅝	+ ⅝
37	KC Term 4s '60	104½	105⅞	104	— ⅞
27	Kas G&E 4½s '80	99⅝	98⅝	99¼	+ ⅛
9	Kendall 5½s '48A	95¼	94⅝	94⅝	....
3	Ky Ind T 4½s'61	92	92	92	+ 1⅞
10	Kings Co El 4s'49	92	92	92	....
12	Kress Fd 6s '36	99⅝	99⅝	99⅝	— ⅝
6	Lac Gas 5½s '53	63⅝	63½	63⅝	— ⅝
52	do 5s '34	94	93⅝	93⅝	— ⅝
2	do 5s '34 ctf	93½	93	93½	— ⅝
4	LS & MS 3½s '97	95	95	95	— ⅝
4	Lantaro N 6s '54	11⅝	11½	11⅝	— ⅝
3	Leh & NY 4s '45	78½	78½	78½	— ⅝
3	Leh C&N 4½s'54	101	101	101	+ ¼
1	L Val Coal 5s'74	56½	56½	56½	— ⅝
15	L V N Y 4½s '40	99⅝	99⅝	99⅝	— ¼
12	Leh Val 5s 2003	77	76⅞	77	+ 1½
1	do 4½s 2003	67½	67½	67½	....
30	do 4s 2003	61⅝	60⅝	61⅝	+ 1
2	LIU H Trm 5s'54	103⅝	103⅝	103⅝	+ ⅛
3	LVal Trm 5s '41	105	105	105	....
1	Lig & My 7s '44	130½	130½	130½	+ ½
9	Loew's Inc 6s'41	100	100	100	+ ½
5	Lg Isl rfg 4s'49	104½	104½	104½	+ 2
2	Lorillard 5s '51	108⅝	108½	108½	— ½
10	Lou & Ark 5s'69	64	63½	63½	+ ½
4	Lou G&El 5s'52	107	107	107	....
10	L & N 4½s 2003	104¼	103⅝	104	+ ⅛
5	L&N 5s 2003 B	104	104	104	....
13	do 4½s 2003	98½	98	98	— ⅛
31	do 4s '40	104	103⅝	103⅝	— ½
7	Mans 7½s '42 st	16½	16	16	— 1⅝
10	ManRy2d4s2013	32	32	32	....
2	McKes&R 5½s '50	83	82½	83	+ ½
3	MeadC 6s '45 A	77	77	77	+ ⅛
7	MetEd 5s '53	100⅝	100	100⅝	+ ⅝
2	do 4½s '68	94⅝	94⅝	94⅝	— ⅝
1	MetWSEC 4s '38	12¼	12¼	12¼	+ 1¼
21	MidvSt 5s '36	103	102⅝	102⅝	....
9	MER&L 5s '61 B	83⅝	83	83⅝	+ ⅝
5	do 5s '71	81½	80½	81½	+ ⅝
6	MSP&SSM 6s '46	32½	32	32½	— 1½
1	do 5½s '49	20¼	20¼	20¼	— ¼
10	con 4s '38	41	41	41	— ⅛
1	M-K-T adj 5s '67	53	53	53	....
5	do 4½s '78	75	75	75	— ⅝
1	MoPac 5½s '49	10	10	10	....
5	do 5s '65 A	29½	29¼	29¼	— ⅛
21	do 5s '77 F	29⅝	29¼	29¼	— ⅛
2	do 5s '77 F ct	26⅝	26⅝	26⅝	— ⅛
10	do gen 4s '75	12⅝	12⅝	12⅝	— ⅛
15	do 5s '80 H	29¼	28⅝	28⅝	— ⅝
15	do 5s '81 A	28⅝	28⅝	28⅝	— ⅝
5	do 3d ext 4s '38	84	79⅝	84	....
5	MontCon 6s '37	103¼	103	103¼	+ ⅛
2	Morr&C 4½s '39	99	99	99	....
10	Mor&Es 5s '55	102⅞	102⅝	102⅞	+ ⅛
16	do 4½s '55	97	97	97	— ⅛
9	do 2½s 2000	89½	89	89½	— ⅛
1	MutFuelG 5s '47	104½	104½	104½	— ⅛
5	MutUnTel 6s '41	103	103	103	— ½
21	NashC&SL 4s '78	95¼	94½	95¼	+ ⅛
86	NaDairy 5¼s '48	99⅝	98⅝	99¼	+ ½
10	NRyM 4½s '57 A	91¼	91¼	91¼	— ⅛
7	do 4½s '26 asd	4⅝	4⅝	4⅝	+ ⅝
6	do 4s '51 asd	4¼	4¼	4¼	— ⅛
94	NaStl 5s '56	105¼	104⅞	105⅛	— ⅛
16	Newbe 5½s '40	103	103	103	— ½
11	NEngT&T 5s '52	114¼	113⅝	114½	— ⅝
4	do 4½s '61 B	111	111	111	....
4	NEngRy 4s '45	82½	82½	82½	— 2½
7	NJPw&L 4½s '60	90½	90¼	90½	— 1
8	NOPSV 5s '52 A	56½	56	56	— ½
5	do 5s '55 B	56½	56	56	— ½
1	NOrlTer 4s '53	89½	89½	89½	+ 1½
5	NOT&M 5½s'54	22⅝	22⅝	22½	....
2	N Y C deb 6s'35	100½	100½	100½	+ ⅛
127	do cvt 6s '44	117½	117	117½	+ ⅛
15	do rf 5s 2013	75⅝	75	75¼	+ ⅛
69	do 4½s 2013	70⅝	69½	69⅝	— ½
30	do con 4s '98	88	87⅝	87⅝	+ ⅛
5	NYCHR 4½s 2013	69⅝	69⅝	69⅝	— ⅝
45	do 4s '42	97⅞	97⅞	97⅞	+ ⅛
10	do 3½s '97	93	93½	93	+ ½
6	NYCLaSh 3½s'98	87	86¼	86¼	— ⅝
3	NYChi&StL 6s'35	72½	72	72	+ ⅛
48	do 4½s '78	64½	64	64½	+ ⅛
3	do 4s '37	100½	100½	100½	— ½
24	NY Conn 4½s'53	105½	105½	105½	— ½
3	NYDockCo 5s'38	43⅝	43	43	— 1
1	do 4s '51	57⅝	57⅝	57⅝	— ⅛
3	N Y Edis 6½s'41	114⅝	114⅝	114⅝	— ⅝
16	do 6s '51 C	109	108⅝	108⅝	— ⅛
5	do 5s '44 B	109½	109¼	109¼	— ⅛
3	NYGEH&P 5s'48	116	115⅝	115⅝	....
2	do 4s '49	106½	106½	106½	— ⅛
13	NYLack&W 4s'73	96⅝	95⅞	96¼	+ 1
11	NYNHH col 6s'48	81	81	81	— ⅝
1	do col 6s '40	84	82½	82½	— ½
17	do 4½s '67	62⅝	62	62½	— ⅝
6	do 4s '55	57⅝	57¼	57⅝	....
7	Mans 7½s '42 st	16½	16	16	— 1⅝
10	ManRy2d4s2013	32	32	32	....
2	McKes&R 5½s '50	83	82½	83	+ ½
3	MeadC 6s '45 A	77	77	77	+ ⅛
7	MetEd 5s '53	100⅝	100	100⅝	+ ⅝
2	do 4½s '68	94⅝	94⅝	94⅝	— ⅝
1	MetWSEC 4s '38	12¼	12¼	12¼	+ 1¼
21	MidvSt 5s '36	103	102⅝	102⅝	....
9	MER&L 5s '61 B	83⅝	83	83⅝	+ ⅝
5	do 5s '71	81½	80½	81½	+ ⅝
6	MSP&SSM 6s '46	32½	32	32½	— 1½
1	do 5½s '49	20¼	20¼	20¼	— ¼
10	con 4s '38	41	41	41	— ⅛
1	M-K-T adj 5s '67	53	53	53	....
5	do 4½s '78	75	75	75	— ⅝
1	MoPac 5½s '49	10	10	10	....
5	do 5s '65 A	29½	29¼	29¼	— ⅛
21	do 5s '77 F	29⅝	29¼	29¼	— ⅛
2	do 5s '77 F ct	26⅝	26⅝	26⅝	— ⅛
10	do gen 4s '75	12⅝	12⅝	12⅝	— ⅛
15	do 5s '80 H	29¼	28⅝	28⅝	— ⅝
15	do 5s '81 A	28⅝	28⅝	28⅝	— ⅝
5	do 3d ext 4s '38	84	79⅝	84	....
5	MontCon 6s '37	103¼	103	103¼	+ ⅛
2	Morr&C 4½s '39	99	99	99	....
10	Mor&Es 5s '55	102⅞	102⅝	102⅞	+ ⅛
16	do 4½s '55	97	97	97	— ⅛
9	do 2½s 2000	89½	89	89½	— ⅛
1	MutFuelG 5s '47	104½	104½	104½	— ⅛
5	MutUnTel 6s '41	103	103	103	— ½
21	NashC&SL 4s '78	95¼	94½	95¼	+ ⅛
86	NaDairy 5¼s '48	99⅝	98⅝	99¼	+ ½
10	NRyM 4½s '57 A	91¼	91¼	91¼	— ⅛
7	do 4½s '26 asd	4⅝	4⅝	4⅝	+ ⅝
6	do 4s '51 asd	4¼	4¼	4¼	— ⅛
94	NaStl 5s '56	105¼	104⅞	105⅛	— ⅛
16	Newbe 5½s '40	103	103	103	— ½
11	NEngT&T 5s '52	114¼	113⅝	114½	— ⅝
4	do 4½s '61 B	111	111	111	....
4	NEngRy 4s '45	82½	82½	82½	— 2½
7	NJPw&L 4½s '60	90½	90¼	90½	— 1
8	NOPSV 5s '52 A	56½	56	56	— ½
5	do 5s '55 B	56½	56	56	— ½
1	NOrlTer 4s '53	89½	89½	89½	+ 1½
5	NOT&M 5½s'54	22⅝	22⅝	22½	....
2	N Y C deb 6s'35	100½	100½	100½	+ ⅛
127	do cvt 6s '44	117½	117	117½	+ ⅛
15	do rf 5s 2013	75⅝	75	75¼	+ ⅛
69	do 4½s 2013	70⅝	69½	69⅝	— ½
30	do con 4s '98	88	87⅝	87⅝	+ ⅛
5	NYCHR 4½s 2013	69⅝	69⅝	69⅝	— ⅝
45	do 4s '42	97⅞	97⅞	97⅞	+ ⅛
10	do 3½s '97	93	93½	93	+ ½
6	NYCLaSh 3½s'98	87	86¼	86¼	— ⅝
3	NYChi&StL 6s'35	72½	72	72	+ ⅛
48	do 4½s '78	64½	64	64½	+ ⅛
3	do 4s '37	100½	100½	100½	— ½
24	NY Conn 4½s'53	105½	105½	105½	— ½
3	NYDockCo 5s'38	43⅝	43	43	— 1
1	do 4s '51	57⅝	57⅝	57⅝	— ⅛
3	N Y Edis 6½s'41	114⅝	114⅝	114⅝	— ⅝
16	do 6s '51 C	109	108⅝	108⅝	— ⅛
5	do 5s '44 B	109½	109¼	109¼	— ⅛
3	NYGEH&P 5s'48	116	115⅝

NEW YORK CURB TRANSACTIONS

Wednesday, July 11, 1934.

Shares sold today	132,000
Year ago	1,004,547
Total sales 1934 to date	39,244,000
Total sales 1933 to date	55,988,838

	Sales.	High.	Low.	Close.	Net chge.
AdamMil 1st p	25	95	95	95	+ 5
Ainsworth	500	14¾	14½	14¾	....
Allied Mills	300	8⅝	8⅝	8⅝	+ ¼
Alum Co pf	100	69⅞	69⅞	69⅞	+ ⅞
Am Capital B	100	⅝	⅝	⅝	....
Am Cyan B	4,900	19⅞	19	19⅞	+ ⅝
Am&Fgn P w	100	5¼	5¼	5¼	....
Am Gas&El	1,400	27⅞	27¼	27⅞	....
Do pfd	175	88½	88	88½	— ½
Am Lgt&T	100	14¾	14¾	14¾	—
†Am Maracaib	400	⅜	⅜	⅜	....
Am Sup Pow	1,100	2⅝	2½	2½	....
Am Sup P pfd	100	18½	18½	18½	+ ½
†Arct Rad Tb	100	⅝	⅝	⅝	....
Ark Nat Gas	100	1⅝	1⅝	1⅝	— ⅛
Do A	300	1¾	1¾	1¾	....
†As G&EL A	200	⅜	⅜	⅜	....
Atl Cst Fish	400	6	5⅞	5⅞	— ⅛
Atlas Corp	1,400	10⅞	10½	10⅞	....
Do war	700	3¾	3⅝	3⅝	— ⅛
Atlas Ply	500	6¼	5⅞	5⅞	— 1
†AutoV Mach	100	6¼	6¼	6¼	— ⅜
Babck & Wil	25	31⅝	31⅝	31⅝	— ⅜
Bens & Hedges	200	1⅞	1⅞	1⅞	— ⅜
†Blue Ridge	800	2	1⅞	1⅞	— ⅛
†Bridgpt Mach	300	3	2⅝	3	+ ⅜
†Brillo Mfg	100	6½	6½	6½	+ ⅜
Br Am Tb B	100	30	30	30	— ½
Brit Celan	200	3	3	3	— ⅛
†BrownF Dist	200	10¼	10⅛	10⅛	— ⅛
Bunk Hill & S	125	43	43	43	+ ⅝
Burma Ltd	100	3¼	3¼	3¼	+ ⅛
Butler Bros	300	9⅝	9½	9½	....
Cab Ele P vtc	800	1	⅞	1	....
Can Ind Alc A	200	8¼	8	8¼	— ¼
Can Mar Wire	600	2⅛	2⅛	2⅛	....
†Catalin Am	100	6	6	6	....
Cen St El	400	1⅜	1¼	1⅜	+ ⅛
Chesebro	50	123	123	123	+ 1⅝
Cities Service	3,000	2⅛	2	2⅛	....
Do pfd	200	22	21⅝	21⅝	— ⅜
Claude Neon L	100	½	½	½	—
Colum G & E	450	89	85½	85½	—
Col O & G vtc	100	1	1	1	+ ⅛
†Comw Edison	400	56⅝	55⅝	56⅝	+ 1⅛
Com & S war	2,800	⅛	⅛	⅛	....
†Cons Airc	400	9⅝	9	9⅝	+ ⅜
Cons G & E B	400	67⅝	67	67⅝	— ⅝
Cord Corp	200	3¾	3⅝	3¾	....
†Corron & R	100	2⅜	2⅜	2⅜	+ ⅛
†Do pfd A	100	21½	21½	21½	+ 2
Crane Co	100	9	9	9	....
Do pfd	25	62	62	62	+ 9
Creole Pet	500	12¼	12⅛	12¼	+ ⅛
†Cress Gold	400	1⅛	1⅛	1⅛	....
Crocker Wh	200	5¼	5	5	+ ⅛
†Crown C Pet	300	⅜	⅜	⅜	....
Crown C In A	100	6⅜	6⅜	6⅜	+ ¼
†Cusi Mex	1,100	1⅛	1⅛	1⅛	....
Dist Co Ltd	100	22⅞	22⅞	22⅞	— ⅛
Dist Corp Se	800	14⅛	13⅞	14	— ½
†Doehler D C	400	7⅝	7½	7⅝	....
Dow Ch new	500	73	72¼	73	+ 1⅜
Duval Tex	100	8	8	8	+ ¼
East Sta Pow	100	1¼	1¼	1¼	....
El Bond & Sh	6,300	15⅜	15	15	— ⅛
Do pfd	100	50	50	50	+ 1
El Pow Asso	300	5⅛	5⅛	5⅛	....
Do A	100	5⅝	5⅝	5⅝	....
†Elec Sh pfd	25	47½	47½	47½	— 1¼
EmpG&F 7% p	50	21½	21½	21½	— 1½
†Equity Cor	1,900	1⅜	1¼	1⅜	....
†Euro El A	300	8⅝	8⅝	8⅝	— ⅜
Do deb rts	900	⅞	⅞	⅞	....
†Ex-cel A & T	1,600	7⅞	7½	7⅞	+ ⅛
†FairchildAv A	800	8⅝	8⅝	8⅝	+ ⅜
Fajardo Sug	150	89½	85	89½	+ 7
†Falstaff Brew	200	5½	5¼	5½	....
†Ferro Enam	100	13⅞	13⅞	13⅞	+ ¼
†Fidelio Brew	400	1⅝	1¼	1⅝	....
FirstNSt 1st p	10	111½	111½	111½	+ ¾
Fisk Rubber	200	10	9⅝	9⅝	+ ⅛
Flintkote A	1,900	12	11⅞	11⅞	....
FordMCan A	100	20¼	20¼	20¼	— ¼
Ford M Fran	100	3½	3½	3½	....
Ford Mot Ltd	800	7⅝	7⅝	7⅝	+ ⅛
†Gen Aviation	100	4⅜	4⅜	4⅜	— ⅛
Gen El Ltd	100	11¼	11¼	11¼	+ ⅛
Gen Invest	300	⅜	⅜	⅜	+
Gen Pub S pfd	50	38½	38½	38½	—
Gen Rayon A	100	1¼	1¼	1¼	— ⅛
Georg Pow pf	25	59½	59½	59½	+ ⅜
†Gilbert A C	100	3	3	3	....
Glen Alden	4,800	22⅝	22½	22⅝	+ ⅝
Goldfield Con	200	¼	¼	¼	....
†Gorh Inc pfd	150	17⅞	17⅝	17⅞	+ ⅜
Gt At & P n v	40	135	135	135	....
Do 1st pfd	30	127	126	126½	+ 2
Greyhound	6,800	18¾	17⅞	18¾	— ⅛
Gulf Oil Pa	100	64⅝	64⅝	64⅝	+ ⅜
†HamilG v t c	100	⅛	⅛	⅛	....
†Hartman Tob	400	1⅝	1¼	1⅝	+ ⅛
†Hecla Min	100	6	6	6	— ⅛
Heyden Chem	100	32	32	32	— 1
†Hir Walker	600	34	33¼	33½	— ½
Holling Gold	300	17⅞	17⅞	17⅞	....
†Hud Ba M & S	4,100	13⅝	13⅜	13⅝	+ ¼
Humble Oil	1,200	43⅝	42⅞	43⅝	+ 1⅛
Imp Oil Can	800	14¾	14⅝	14¾	....
Int Cig Mch	100	24⅞	24⅞	24⅞	....
Int Hy-El pfd	75	22⅝	22⅝	22⅝	— ⅝
†Int Mining	100	13⅛	13⅛	13⅛	— ⅛
Intl Pet	1,600	27½	27⅜	27½	....
Inter Util B	300	⅜	⅜	⅜	....
Ital Sup db rt	200	⅜	⅜	⅜	....
†Kingsb Brew	300	2⅝	2⅝	2⅝	— ⅛
Kirkl L G M	200	⅝	⅝	⅝	....
†Kleinert	200	7⅝	7⅝	7⅝	+ ⅛
†Krueger Brew	300	11⅝	11⅝	11⅝	....
Lake Shore M	900	54⅝	54⅜	54½	+ ⅛
Leh C & N	100	8½	8½	8½	+ ⅛
†Lerner Strs	200	31½	31½	31½	....
Lib McN & L	200	5⅛	5⅛	5⅛	+ ⅛
†Lion Oil	100	3⅝	3⅝	3⅝	....
Long Is Lt	100	3⅞	3⅞	3⅞	+ ⅛
†Louis L & E	600	4	3⅞	4	+ ⅛
†McCord R B	100	5⅜	5⅜	5⅜	....
McWill Dredg	100	21½	21½	21½	+ ¼
Maryland Cas	100	2	2	2	....
Mass Ut Asso	100	1⅝	1⅝	1⅝	+ ⅛
†Mavis Bott A	1,800	⅛	⅛	⅛	—
†Mead John	400	61	59½	59½	+ ½
Mesabi Iron	1,000	¼	¼	¼	....
†Mich G & O	100	3¼	3¼	3¼	— ⅛
Michigan Sug	100	1⅛	1⅛	1⅛	— ⅛
†Molybden vtc	2,400	8⅝	8⅜	8½	....
Mont Ward A	100	121⅝	121	121⅝	+ 1⅝
Mount Prod	100	5	5	5	....
†Nat Bellas H	900	3¼	3⅛	3¼	— ⅛
Nat Dairy pf	25	100	100	100	....
Nat Fuel G	200	16	16	16	+ ⅛
Nat Inves war	1,000	⅜	⅜	⅜	....
Nat P&L pfd	100	53⅜	53	53	— ½
†Nat Rub M	900	6⅜	5⅞	6	+ ⅛
Nat Service	300	⅛	⅛	⅛	....
Nat Stl Car	100	15	15	15	— 1¼
†Nat Un Rad	700	1⅛	1⅛	1⅛	....
†Natomas Co	500	8⅞	8⅝	8⅝	....
Neisner Br pf	25	99	99	99	....
New Bradford	100	2⅛	2⅛	2⅛	....
†Newmt Min	100	51⅝	51⅝	51⅝	+ ⅛
†NY&Hon Ros	100	45⅝	45⅝	45⅝	+ ⅛
Niag Hud Pw	900	5⅝	5⅝	5⅝	....
†Nipissing Mi	500	2½	2⅜	2½	+ ¼
†Nitrate B	4,200	⅛	⅛	⅛	....
N Am L&P pf	50	8½	8½	8½	....
†Novadel-Ag	100	20	20	20	+ ⅜
Ohio Oil pfd	100	86	86	86	....
†Overseas Sec	200	2⅛	2⅛	2⅛	....
†Pac Eastern	400	2⅛	2⅛	2⅛	....
Pac G&E 1 pf	100	22	22	22	....
†P-Am Airwys	100	40½	40½	40½	+ ½
†Pantepec Oil	1,000	1⅝	1⅝	1⅝	....
Parke Davis	200	25	25	25	....
Park Rust-Pr	50	53	53	53	+ 1
Pennroad	1,200	2⅝	2⅝	2⅝	— ⅛
Pepperell	20	79	78⅞	79	+ ⅛
Phila Co	200	14⅛	14⅛	14⅛	....
Ph Morris Con	2,100	12⅛	11⅞	12⅛	+ ⅜
†Phoenix Sec	200	1⅛	1⅛	1⅛	— ⅛
†Do pfd	100	28	28	28	+ 1
†Pierce Gover	100	1⅝	1⅝	1⅝	— ⅜
†Pioneer Gold	600	13⅛	13⅛	13⅛	....
Pitts Pl Gl	450	53⅜	52	53⅜	+ ⅜
Premier Gold	100	1⅛	1⅛	1⅛	....
Prod Roy	600	⅜	⅜	⅜	....
Pug Sd P 5 pf	170	13	12½	12½	— 1½
Do 6 pfd	150	9	8⅝	9	+ ⅛
Pure Oil pfd	60	49	49	49	+ 1½
Railroad Sh	100	⅜	⅜	⅜	....
Reynolds Inv	600	⅛	⅛	⅛	+
Rich Oil pfd	500	1	1	1	....
†St Anth Gold	1,200	½	½	½	—
St Regis Pap	100	3	3	3	....
Salt Cr Prod	300	6⅞	6⅞	6⅞	+ ⅜
Segal Lock	100	½	½	½	....
†Sel Ind al ctf	50	58⅝	58⅝	58⅝	+ ⅛
†Seton Leather	100	5	5	5	....
†Shenandoah	100	1⅝	1⅝	1⅝	....
Sherwin Wms	1,350	72⅝	70⅞	71⅞	— 1
Do AA pfd	20	107⅝	107	107⅝	+ 1⅛
Silver King C	400	10⅛	10⅛	10⅛	....
Singer Mfg	30	180½	180½	180½	+ 1
†Smith A O	200	25⅛	24⅞	24⅞	+ ⅜
†Sontone	100	3	3	3	....
So A G & Pl	900	3⅝	3⅝	3⅝	— ⅛
So Penn Oil	100	24⅝	24⅝	24⅝	....
So Cal EdA pf	100	22⅝	22⅝	22⅝	+ ⅛
†Southland Ry	100	5⅞	5⅞	5⅞	....
Spieg M S pf	100	85	85	85	+ 2⅜
†Stand Inv pf	50	20	20	20	— 1
St Oil Ind	1,000	27⅛	27⅛	27⅛	....
St Oil Ky	100	16⅝	16⅝	16⅝	— ⅛
†Stand Sil Ld	600	⅛	⅛	⅛	....
†Stein Cosmet	100	1⅝	1⅝	1⅝	— ⅛
†Stutz Mot Am	100	2⅜	2⅜	2⅜	— ⅛
Sullivan Mach	50	9⅜	9⅜	9⅜	— ⅜
†Sunray Oil	200	1⅛	1⅛	1⅛	— ⅛
Swift & Co	1,600	18	17⅞	17⅞	....
Swift Int	900	32⅜	32⅜	32⅜	+ ⅛
Tampa El	100	25⅜	25⅜	25⅜	+ 1
Tastyeast A	300	⅜	⅜	⅜	....
Technicolor	800	13⅛	13	13⅛	+ ⅜
†Tech Hugh G	2,000	7	6⅞	7	....
†Texon Oil	100	5⅜	5⅜	5⅜	....
Todd Ship	100	25½	25½	25½	+ ½
†Trans-Lux	100	1⅝	1⅝	1⅝	+ ⅛
Tri-Cont war	100	1⅛	1⅛	1⅛	....
Trunz Pork St	100	11⅛	11⅛	11⅛	....
†Tung Sol Lp	100	4⅝	4⅝	4⅝	— ⅛
Un Gas Canada	200	4	4	4	....
†Unit Car F	100	10¼	10¼	10¼	+ ⅛
Unit Corp war	100	1⅛	1⅛	1⅛	....
†Unit Dry Dks	300	⅜	⅜	⅜	+ ⅛
Unit Founders	900	⅞	⅞	⅞	....
United Gas	500	2⅝	2⅝	2⅝	— ⅛
Do war	400	⅜	⅜	⅜	....
Do pfd	500	42½	42	42½	+ ½
Un Lt&Pow A	100	2⅜	2⅜	2⅜	+ ⅛
Do B	100	3⅝	3⅝	3⅝	+ ⅛
Do cv pfd	100	13⅛	13⅛	13⅛	— ⅛
Un Molass Lid	200	4⅝	4⅝	4⅝	+ ⅛
Unit Shoe M	300	67	66⅞	66⅞	+ ⅛
†U S & Int Sec	100	1⅛	1⅛	1⅛	....
†Do pfd	100	50	50	50	— ½
U S Elec Pow	100	⅜	⅜	⅜	....
†U S Finish	200	1⅛	1⅛	1⅛	....
U S Foil B	1,800	12⅞	12⅝	12⅞	+ ⅛
U S Radiat pf	50	9	9	9	— 1
Unit Stores vtc	100	⅛	⅛	⅛	—
Unit Verde	300	4⅝	4⅝	4⅝	....
Utah Apex M	300	2⅛	1⅞	2⅛	....
Util P & Lt	200	1	⅞	⅞	—
†Venezual Pet	100	⅜	⅜	⅜	—
Vogt Mfg	100	6⅛	6⅛	6⅛	....
†Wayne Pump	100	⅜	⅜	⅜	—
Wright Harg	4,800	9⅝	9⅝	9⅝	+ ⅛
Yassin S&T p	60	40⅛	40⅛	40⅛	+ ¾

DOMESTIC.

No. thous		High.	Low.	Close.	Net chge.
5	Ala Pow 5s '46	92	91¼	92	....
1	do 5s '51	84⅝	84⅝	84⅝	— ¼
11	do 4½s '67	73	72⅞	72⅞	+ ¼
8	Alumin Co 5s'52	105	105	105	+ ½
3	Alumin Ltd 5s'48	88½	88½	88½	— ⅜
6	Am El&P 6s'57A	16⅝	16½	16⅝	— ⅜
21	Am G&E 5s2028	94⅞	94⅝	94⅞	+ ⅛
2	Am G&Pw 5s'53	24	24	24	+ 1
32	Am P&L 6s 2016	54⅜	53	54⅜	+ 1⅜
9	Am Rad 4½s'47	103⅝	104⅜	103⅝	....
20	Am Roll M 5s'48	87½	86⅝	87	....
18	AppalElPw 5s'56	99	98⅝	98⅝	— ⅛
1	Appal Pow 5s'41	107	107	107	+ ⅛
5	do 6s 2024 A	88⅝	88⅜	88⅝	— ⅛
10	Ark P&L 5s'56	75⅞	75	75⅞	+ ⅛
7	As Elec 4½s'53	37	36⅝	37	....
43	As G&E 5s'50	19	18⅝	18⅝	— ⅝
1	do 5½s '77	21⅞	21⅞	21⅞	+ ⅞
72	do 5s '68	19	18⅞	18⅞	— ⅛
4	do 4½s '48	17	17	17	+ ⅛
7	do 4½s '49 C	17	17	17	....
5	As Tel Ut 5½s'44	15⅝	15⅝	15⅝	+ ⅛
11	do 5½s '44 ctf	15⅝	15¼	15⅝	+ ⅛
18	As T&T 5½s'55A	51⅛	50	50	— 1
8	AtlasPlyw 5½s'43	77⅞	77⅞	77⅞	+ ⅛
9	Bald Lo 6s'38ww	122½	122½	122½	....
26	do 6s '38 xw	96⅞	96½	96⅞	+ ⅛
3	Bell TCan 5s'55A	110	110	110	+ ⅛
2	do 5s '57B	109⅝	109⅝	109⅝	+ ⅛
4	Birm El 4½s'68	66	66	66	+ ⅛
11	BostCon G 5s'47	108	108	108	....
1	Brd Riv P 5s'54	51	51	51	....
4	CanNRyEq7s'35E	104⅛	104⅛	104⅛	....
5	Can NorP 5s'53	96⅝	96⅝	96⅝	— ⅜
8	Can Pas 6s '42	111⅞	111⅞	111⅞	+ ⅛
19	Caro P&L 5s'56	76⅞	75⅞	76	— ⅜
1	CedRapMfg 5s'53	110½	110½	110½	....
4	CenArizL&P5s'60	87⅞	87⅞	87⅞	+ ⅛
1	Cen Ill PS 5s'56E	67⅞	67⅞	67⅞	+ ⅛
6	do 5s '68 G	66⅝	66⅝	66⅝	— ⅛
10	do 4½s '67 F	61	60	60	— ⅛
7	Cen Me 4½s'57E	98	97⅞	98	+ ⅛
1	do 5s '55 D	100⅝	100⅝	100⅝	— ⅛
4	Cen OhL&P 5s'50	72	71⅞	71⅞	— 1
7	Cen P&L 5s'56	59⅝	59	59⅝	+ ¼
3	Cen Pow 5s'57D	56	55¼	56	+ ¼
4	Cen St El 5½s'54	39⅜	39	39	....
13	do 5s '48	38⅝	38	38⅜	+ ⅛
8	CenStP&L 5½s'53	48⅜	48	48⅜	— ⅛
12	Chi DistE 4½s'70	90	89⅝	90	+ ⅛
9	do 5½s '35	100	99⅝	100	+ ⅛
3	ChiJR&USY5s'40	105½	105½	105½	— 1⅛
5	ChiPn Tl 5½s'42	75	75	75	— ⅜
2	Cities Ser 5s'66	47½	47⅜	47½	+ ⅛
75	do 5s '50	48⅝	48⅜	48½	....
5	Cit S Gas 5½s'42	66⅝	66½	66⅝	+ ⅜
3	CitSGPipe 6s'43	86⅝	86	86	+ ⅜
7	CitS P&L 5½s'49	46⅝	46⅝	46⅝	+ ⅛
27	CitS Pow 5½s'52	46⅝	46¼	46½	— ⅛
13	ComwlEd 5s'54B	107⅝	107½	107⅝	— ⅛
10	do 4½s '56 C	104⅝	104⅝	104⅝	....
11	do 4½s '57 D	104⅝	104⅝	104⅝	+ 1⅜
24	do 5½s '62 G	107	106⅞	107	....
69	do 4s '81 F	94⅝	94⅜	94⅝	....
24	do 5½s '62 C	107	106⅞	107	....
39	CmwlSu 5½s'48A	84⅝	84⅝	84⅝	+ ¼
10	CommP&L 5s'57	52½	51⅞	52½	+ ⅛
2	ConnL&P 5s'62D	109⅝	108⅝	108⅝	— 1
3	ConnRivP 5s'52	104⅝	104⅝	104⅝	....
4	ConGELP 4½s'35	102⅝	102	102⅝	+ ⅛
39	ConGEL Ba 4s'81	105⅝	105⅝	105⅝	+ ⅛
3	Con Gas Ut 6s'43	46⅝	46	46⅝	....
1	Cons P 5s'36	104⅝	104⅝	104⅝	....
6	do 4½s '58	106	105⅞	105⅞	....
9	ContG&E 5s'58 A	52	51⅞	52	+ ⅛
23	Cont Oil 5½s'37	103½	103	103	+ ⅛
6	Crane Co 5s '40	99	99	99	+ ⅛
1	Crucible Stl 5s'40	95	95	95	....
6	Cudahy P 5½s'37	104	104	104	....
1	Dallas P&L 6s'49	108⅝	108⅝	108⅝	+ ⅛
1	do 5s '52 C	105	105	105	— 1⅛
8	Dayton PL 5s '41	108	107½	107½	— ⅛
15	Del El Pw 5½s'59	91	89⅝	90¼	+ 1
1	Derby G&E 5s'46	82½	82½	82½	....
2	Det C Gas 6s'47A	100⅝	100⅝	100⅝	— ⅛
5	do 5s '50 B	92	91⅝	92	+ ⅛
7	DixGulfG 6½s'37	100⅝	100½	100⅝	+ ⅛
2	Ed El Ill 5s '35	102½	102½	102½	....
7	ElPNatG 6½s '38	65	63	65	+ 4
86	ElP&L 5s 2030	39½	39	39½	+ ⅛
7	Emp Dis E 5s'52	73⅝	73	73⅝	+ ⅛
10	EmpO&R 5½s '42	64	63¼	63⅝	— ⅛
6	Erie Ltg 5s '67	102½	102	102½	+ ⅛
4	Fed Wat 5½s '54	36½	36¼	36¼	....
6	FstoneCM 5s '43	103	102⅝	103	....
20	Fstone Tire5s'42	102⅝	102½	102⅝	+ ⅛
11	FlaP&L 5s '54	66⅝	66	66	— ⅛
1	do 5½s '79 A	71	71	71	+ ⅛
4	GaryE&G 5s'34A	60	59	59⅝	+ 1
69	Gatin P 5s '56	95⅜	94⅝	95	....
1	do 6s '41	91	91	91	....
2	do 6s '41 B	90	89⅝	89⅝	....
5	Gen Bronze 6s'40	74½	74½	74½	— ⅛
1	GenPUt 6½s '56	49½	49½	49½	....
10	Gen Ref 6s'38xw	96	96	96	+ ⅛
8	GenWWk 5s '43A	58⅝	57	57	— 2
46	Ga Pow 5s'67	82½	81	82	+ 1
1	Ga P&L 5s'78	56	56	56	....
7	Gillette 5s '40	104	104	104	....
72	Glen AldCoal4s'65	81⅝	81⅝	81⅝	— ⅜
9	Glidden Co5½s'35	101⅞	101⅞	101⅞	— ⅛
4	Gobel 6½s '35	81⅝	81⅝	81⅝	....
1	Grd Trunk 4s '50	87	87	87	— 1
4	Gulf Oil Pa5s'47	105	105	105	+ ⅛
32	do 5s'37	105	104⅝	105	....
30	GulfStUt 5s'56 A	90	89	89⅝	+ ⅛
2	Hacken Wat5s'38	108	108	108	+ ⅛
2	Hall Pr 5½s '47A	80	80	80	— ⅛
3	Hood R 5½s'36	75	73½	73½	+ 1½
4	HouGulfG 6½s'43	66⅝	66⅝	66⅝	— ⅛
4	do 6s '43	83⅝	83⅝	83⅝	+ ⅛
11	Hou LP 4½s'78D	102	102	102	+ ⅛
17	do 4½s '81 E	102	101⅝	102	+ ⅛
69	†Hud Bay 6s '35	109	107	108⅝	....
1	HygraFd 6s'49A	64½	64	64½	+ 1½
15	†do 6s '49 B	63½	61	63	+ ½
5	Idaho Pw 5s '47	104	104	104	+ ⅛
31	Ill Cen 4½s '34	94	93	94	+ ⅛
1	do 6s '37	89	89	89	+ 1
7	IllNorUt 5s '57	103⅞	103	103⅞	+ ⅛
10	IllP&L 5s '56 C	66⅝	66	66⅝	+ ⅛
2	do 5½s '57	58⅝	58⅝	58⅝	— 1⅛
8	do 6s '53	73⅝	73½	73½	— ⅛
6	do 5½s '54 B	70⅛	70	70⅛	+ 1⅛
1	Ind&Mich 5s '55	96⅝	96⅝	96⅝	+ 1
9	do 5s '57	107⅝	107⅝	107⅝	— ⅛
1	Ind E 5s '51 C	59⅝	59⅝	59⅝	+ ⅛
3	Ind G Svc 5s '48	105⅜	105⅜	105⅜	....
5	Ind Hyd El 5s'58	59⅝	59⅝	59⅝	— ⅛
3	Ind Svc 5s '50	40	38	40	+ 1
33	IndP&L 5s '57 A	97⅛	96⅝	97	+ ⅛
11	Inters Pw 6s '52	38	37⅞	38	+ ½
21	do 5s '57	55	53⅜	55	+ 1
3	Inters P S 5s'56D	57½	57½	57½	— ⅛
11	do 4½s '58	49⅛	49	49⅛	— ⅛
1	InvCo 5s '47Aww	83½	83½	83½	+ ⅛
8	IaNeb L&P 5s'57	87⅞	86⅜	87⅞	+ ⅜
2	do 5s '61 B	86½	86½	86½	....
1	Ia P&L4½s '58A	94½	94½	94½	+ ⅛
3	Ia PSvc 5s '57	82	81⅝	82	+ ⅛
6	JacksnvGas5s '42	38	38	38	— 1
49	JC P&L 4½s'61C	96⅝	96¼	96⅝	+ ⅛
7	do 5s '47 B	103½	103	103	— 1
1	Kas P&L 6s'55A	101	101	101	+ ⅛
2	Kas Pw 5s '47 A	78⅝	78⅝	78⅝	+ ⅛
1	Ky Util 5s '61 H	61½	61½	61½	....
6	KimbCl 5s '43 A	98	97⅝	98	+ ⅛
3	Kop G&C 5½s'50	100⅜	100	100	....
33	do 5s '47	96⅝	96	96½	+ ⅛
3	Kresge 5s '45ctf	100⅝	100⅝	100⅝	+ ⅛
1	LehPS6s 2026 A	88⅜	88⅜	88⅜	— ⅛
10	LibMcN&L 5s '42	90⅞	89⅞	90⅞	+ 1⅞
1	LoneStarG 5s '42	97⅛	97⅛	97⅛	+ ⅛
6	LongIsl Lt 6s '45	90	89⅞	90	+ 1
2	LosA G&E6s '42	109⅝	109⅝	109⅝	+ ⅜
5	do 5s '61	103⅝	103⅜	103⅝	— ⅛
13	Lou P&L 5s '57	94⅛	94⅛	94⅛	— ⅛
6	ManitoP 5½s'51A	66⅝	66⅛	66⅝	— ⅛
1	Mass Gas 5½s'46	102⅝	102⅝	102⅝	+ ⅛
3	do 5s '55	97	97	97	....
3	McCord R 6s '43	64⅛	64	64⅛	+ 1½
4	Metro Ed 4s '71	90½	90½	90½	....
38	do 5s '62 F	99⅞	99⅝	99⅞	+ ⅛
1	MidW Ut 5s'33ct	7⅛	7⅛	7⅛	— 1⅛
8	do 5s '35 ctf	7⅛	6⅞	7⅛	— ⅛
5	MilwG Lt4½s'67	107⅛	107⅛	107⅛	+ ⅛
10	Minn G Lt4½s'50	94	93⅝	93⅝	+ ⅛
14	Minn P&L4½s '78	78⅛	78	78⅛	+ 1⅛
10	do 5s '55	87⅜	87	87⅜	+ 1
17	Miss P&L 5s '57	70	69⅞	70	+ 1
27	Miss Pw 5s '55	62⅞	60⅝	62	+ 2
1	Miss R P 5s '51	105⅝	105⅝	105⅝	— ⅛
3	M P & L 5½s'55	97⅛	97⅛	97⅛	+ ⅛
1	Mo Pb S 5s '47	49	49	49	....
11	Mono WP 5½s'58	88⅛	87⅛	88⅛	+ 1⅛
2	M LH&P 5s'51A	108⅝	108⅝	108⅝	....
6	do 5s '70 B	109⅝	109	109⅝	+ ⅛
9	Narrag 5s '57	105	104⅝	104⅝	+ ⅛
6	Nt P&L 6s2026A	73	72⅞	73	+ ⅛
14	do 5s 2030 B	64⅝	63⅞	64⅝	+ ⅛
2	Nat P S 5s'73 ctf	9½	9½	9½	+ ⅛
1	Neb Pw 4½s '81	106½	106½	106½	— ⅛
2	Neisner Br 6s '48	84⅜	84⅜	84⅜	+ 1
20	Nev Cal E 5s'56	81	79	81	+ 2
1	N Arm G 5s '48	103⅝	103⅝	103⅝	+ 1⅛
12	N En G&E 5s'50	54⅝	54⅛	54⅝	— ⅛
1	do 5s '47	56	56	56	+ 1⅛
11	N Eng P 5½s '54	71	70⅞	71	+ ⅜
8	do 5s '48	66½	66	66½	+ 1⅝
5	N Orl PS 6s '49A	34	33⅝	33⅝	— 1⅝
7	do 4½s '35	56⅝	56⅛	56⅛	— ⅛
2	NY&WL 4s2004	100⅝	100⅝	100⅝	....
5	†NY Fsn 5½s'48	88⅝	85	88⅜	+ 2⅛
62	NY P&L 4½s'67	95⅛	94⅞	95	+ ⅛
11	NYStE&G 4½s'80	84⅜	83⅝	84	+ ⅛
12	Niag F P 6s '50	108⅝	108	108⅛	+ ⅛
1	do 5s '59	107⅝	107⅝	107⅝	+ ⅛
10	N A L&P 5½s'56	51⅝	51	51	....
29	N Ind PS 5s '69	70⅞	70⅛	70½	....
3	do 5s '66 C	71	71	71	....
9	do 4½s '70 E	68⅝	67⅝	68⅛	+ ⅜
1	NOh P&L 5½s'51	103	103	103	+ ⅛
15	N. Oh T&L 5s'56	97⅛	97⅛	97⅛	+ ⅛
61	Nor St P 4½s '61	95½	95	95⅛	+ ⅛
5	Nor'wes PS 5s'57	67	66⅝	67	+ ⅝
6	Ogden G 5s '45	98⅝	98⅝	98⅝	+ ⅛
32	Oh Ed 5s '60	96⅝	96⅝	96⅝	+ ⅛
25	Oh Pw 4½s'56D	103⅝	102⅞	103⅛	+ ⅛
8	Oh P S 5½s'61E	95	94⅞	95	+ ⅛
8	Ok G&E 6s '40 A	91⅝	91⅝	91⅝	+ ⅛
11	do 5s '50	97	96⅝	97	+ ⅛
2	Ok P & W 5s'48	54⅜	54	54	....
10	P G&E 4½s'57E	103	103	103	....
9	†do 4½s '58 F	102⅝	102½	102⅝	....
3	do 5s '55 D	107	106⅞	107	+ ⅛
1	do 5½s '52 C	107⅛	107⅛	107⅛	....
6	do 6s '41 B	113⅛	113⅛	113⅛	+ ⅛
2	Pac Inv 5s '48A	82	82	82	....
86	Pac P&L 5s '55	47¼	46⅝	47¼	+ ⅞
7	Pac W O 6½s '43	94⅜	94	94⅜	....
28	P Cn P&L 4½s'77	87⅝	86⅝	87⅛	+ 1
11	Pen El 4s '71 F	74⅞	73⅞	74⅞	+ 1⅛
3	Pen Oh Ed 6s'50	72⅝	72⅛	72⅝	+ ⅛
12	POh P&L 5½s'54	104	103⅝	104	....
19	Pen Pow 5s '56	105⅝	105¼	105¼	....
1	Pen P S 6s'47 C	96⅝	96⅝	96⅝	....
1	do 5s '54 D	90	90	90	+ 2
14	PeoGL&C 4s'81 B	73⅞	73	73⅞	+ ⅛
47	do 6s '57 C	94	93	93⅞	+ ⅞
1	do 4½s '35	100⅝	100⅝	100⅝	....
4	Peop L&P 5s '79	3	3	3	+ ½
4	Phila El 5s '66	112⅝	112⅝	112⅝	— ⅛
5	Phil El P 5½s'72	109	109	109	+ ⅛
3	Pied N R 5s '54A	92	92	92	....
5	Pitts Steel 6s '48	91	91	91	— 3½
3	Portld G&C 5s'40	83⅝	83⅝	83⅝	+ ⅜
11	Potom E 5s '56E	98⅝	98⅝	98⅝	— ⅛
4	do 4½s '61 F	93	92½	92⅝	+ ¼
2	Pow C NY5½s'47	64½	64½	64½	+ ½
5	do 6½s '42 A	94	94	94	....
3	Pow S Co 6s'49	58	57½	58	— ½
6	P S NH4½s'57B	103	102⅝	103	+ ¼
1	P S N I 4½s'78D	82½	82½	82½	+ 2⅛
5	do 5s '56	89	89	89	+ ⅛
4	do 5s '66 C	86	85	86	+ 1⅛
1	do 4½s '80 E	79½	79½	79½	+ ⅛
46	do 4½s '81 F	81	79⅞	81	+ 1⅛
18	do 6½s '37 G	102⅝	102⅝	102⅝	....
7	do 6½s '52 H	98⅝	98⅝	98⅝	— ⅛
1	P S N J 6s ctfs	117½	117½	117½	+ ⅛
2	Pub S Okla5s'61C	88	88	88	....
4	do 5s '57 D	89	89	89	— ½
5	Pub S 5½s'49A	79	78⅝	79	+ ⅛
6	Pug S P&L5½s'49	52⅝	52½	52⅝	+ ⅜
1	do 5s '50 C	50⅝	50⅝	50⅝	+ ⅛
11	do 4½s '50 D	47	46⅝	47	+ 1⅛
3	Queen B G5½s'52	87	86	87	+ 1
5	do 4½s '58	101	100	101	+ 1
1	Rep G 6s'45Acod	34	34	34	....
5	Ryers & S 5s'43	101½	101½	101½	....
1	St L G & C 6s'47	7	7	7	....
1	Safe H W 4½s'79	106	106	106	....
7	San A PS 5s'58B	90	89½	90	— ½
2	San J L&P 5s'57	99½	99½	99½	+ ⅛
13	Scripps 5½s '43	89⅝	89½	89⅝	+ ⅜
6	Seattle Lt 5s '49	29	29	29	....
18	Sh W&P 4½s'67A	93⅞	93	93⅛	+ 1
22	do 4½s '68 B	93	92½	93	+ ⅜
44	do 4½s '70 D	93⅞	92⅝	93	+ ⅛
1	Shefld Stl 5½s'48	103⅞	103⅞	103⅞	+ ⅛
1	Sher Wyo 6s '47	45	45	45	— ⅛
49	SEP&L 6s 2025A	73	72½	73	+ ½
5	Sou Car P 5s '57	73	73	73	+ ⅜
6	So Cal Ed 5s '39	107⅝	107⅝	107⅝	....
14	do 5s '51	106	105⅞	105¼	....
1	do 5s '54	105⅝	105⅝	105⅝	....
1	So Cal Gas 5s '57	103⅝	103⅝	103⅝	+ ⅛
2	do 4½s '61	98⅝	98	98⅝	+ ⅛
2	So I G&E 5½s'57	107⅝	106	106	— 1¼
10	So Ind Ry 4s'51	60¼	60	60¼	....
28	South N G 6s'44	77⅛	76⅛	77	+ 1⅛
2	So N G 6s '44 sta	77	77	77	+ 3⅝
2	So'w G&E5s'57 A	89⅝	89½	89⅝	....
8	do 5s '57 B	90	89½	89⅝	+ ⅛
1	So'w L&P 5s'57A	72	72	72	— ⅛
2	So'w P&L6s2022A	53	53	53	....
5	Staley M 6s '42	103⅛	103⅛	103⅛	+ ⅛
30	Std G&E 6s '35	91	90½	91	+ ⅛
12	do 6s '35 cvt	91	90½	91	+ ⅛
9	do 6s '51	55⅛	55	55⅛	+ ⅛
5	do 6s '66	54⅝	54⅝	54⅝	— ⅛
11	Std P&L 6s '57	52⅛	51⅛	51⅛	— 1
12	Sun Oil 5½s '39	103⅞	103⅛	103⅞	+ ⅛
11	Sun P Line 5s'40	103⅝	103⅛	103⅛	+ ⅛
7	Superp Ill 4½s'70	85	84⅝	85	+ 1⅛
7	do 4½s '68	85⅛	84	85⅛	+ 2
7	Swift & Co 5s '40	103⅝	103⅛	103⅝	....
9	do 5s '44	106	105⅝	106	+ ⅛
8	Tenn E P 5s '56	75	74	75	+ 1⅛
181	Tenn P S 5s '70	95⅛	91⅛	93⅛	+ 1⅛
6	Tex El S 5s '60	81⅛	81½	81⅛	+ ⅛
1	TexGasUt 6s '45	17	17	17	+ ⅛
16	TexP&L 5s '56	94⅝	94	94½	....
7	do 5s '37	104⅛	104⅛	104⅛	+ ⅛
1	†Therm 6s '37 st	69⅛	69⅛	69⅛	— ⅛
2	TideWP 5s '79 A	72½	72½	72½	— ⅛
62	ToledoEd 5s '62	105⅛	104⅝	105⅛	+ ⅛
8	TCRT 5½s '52A	47¼	47	47	....
1	Ulen&Co 6s '44 s	42⅛	42⅛	42⅛	....
1	UnionEl 4½s '57	104⅛	104⅛	104⅛	....
3	UnGulfC 5s '50	105⅛	105⅛	105⅛	....
6	UnL&P 6s '75	44	43⅝	43⅝	— ⅛
1	UnL&Ry 5½s '52	50⅛	50⅛	50⅛	— ⅛
17	do 6s '52 A	82	81⅝	82	....
1	USRub 6s '36	102	102	102	+ ⅜
5	UtP&L 4½s '44	64⅛	64⅛	64⅛	+ ⅛
1	VirE&P 5s '55 A	103	103	103	— ⅛
1	VirPubS 6s '46	63	63	63	....
10	do 5½s '46 A	75	74⅛	74½	....
2	do 5s '50 B	71	70⅞	70⅞	— ⅛
2	Wald-Ast 7s '54	9⅛	9⅝	9⅛	+ ⅝
3	WardBak 6s '37	103⅛	103⅛	103⅛	....
20	WashGLt 5s '58	98⅝	98⅛	98⅝	+ ⅛
1	WashR&E 4s '51	97⅝	97⅝	97⅝	— ⅛
4	WestNDel 6s '44	39⅞	39⅞	39⅞	— ⅛
5	WestPa 5s 2030	68⅛	68⅛	68⅛	....
8	WTexU 5s '57A	63⅝	63⅛	63⅝	....
9	WUG&E 5½s'55A	86⅝	86	86	....
5	WisElP 5s '54 A	104⅝	104⅝	104⅝	— ⅛
1	WisPubS 6s '52A	98⅝	98⅝	98⅝	+ 1
20	YorkRys 5s '37	98	97⅝	98	+ ⅜

FOREIGN BONDS.

Sales thous.		High.	Low.	Close.	Net chge.
1	AMB 7s '34-'47 c	24⅛	24⅛	24⅛	— 1⅝
6	BAirP 7½s '47 s	44½	44	44½	....
10	do 7s '52 stp	43⅛	42½	42⅛	— ⅛
3	CaucaVal 7s '48	11	10⅝	10⅝	— ⅛
1	CBkGer 5s '52 A	39⅝	39⅝	39⅝	+ 2⅜
2	do 6s '51 B	48⅝	48⅝	48⅝	— 1⅛
7	ChileMB 6s '31	12⅝	12½	12½	— ⅛
1	DanCon 5½s '55	86⅛	86⅛	86⅛	— ⅛
4	EuroMg 7s '67 C	40⅛	40⅛	40⅛	+ 1
5	FinRMB 6s '61	86⅛	86⅛	86⅛	+ 1
8	GerCMu 7s '47	40	39⅝	40	+ ⅛
20	do 6s '47	37⅛	36⅛	36⅝	— ⅛
5	HambEl 6½s '38	41⅛	41	41½	....
7	HanovC 7s '39	31	30⅛	31	....
1	LimaP 6½s '58 c	6⅛	6⅛	6⅛	+ 1
3	MedelCol 7s '51	13⅛	13⅛	13⅛	+ ⅛
1	MendoP 4s '51 s	36⅛	36⅛	36½	....
1	NipEP 6½s '53	79⅛	79⅛	79⅛	....
4	ParBraz 7s '58	12	11⅛	12	+ ⅛
2	Pomer El 6s '53	32⅛	32⅛	32⅛	— 1⅛
3	RuGas 6½s '53A	43	42⅛	43	+ 2
10	RuHus 6½s '58	32⅛	31⅛	32⅛	+ 3⅛
11	Russi 6½s 1919	3	2⅝	3	....
2	do 5½s 1921	2⅞	2⅞	2⅞	— ⅛
6	do 5½s ctf 1921	2⅝	2⅛	2⅛	— ⅝
1	Stinnes 7s '36	32	32	32	— 3
1	Un Ind 6½s '41	48½	48½	48½	+ 1⅛

†Officially listed on application by the corporation.

Other securities are admitted to dealing as "unlisted," on application of a regular member and approval by the listing committee and the board of governors.

xd—Ex dividend. ex—First sale since ex dividend date or dates. ww—With warrants. xw—Without warrants.

CHICAGO CURB EXCHANGE STOCKS

	Sales.	High.	Low.	Close.	Prev. close.
A B C Brew Co	115	5⅝	5¼	5⅝	5⅝
Al B&D Co I	420	1⅝	1⅝	1⅝	1⅝
Corp T S SAA	160	1.92	1.92	1.92	2.02
F. Fehr Br C	2,040	.88	.85	.88	.89
Heidelbg B C	100	.75	.75	.75	.75
G Heilem B C	100	5¼	5¼	5¼	5¼
Mpls Brew Co	300	4¼	4	4	4⅝
Muessel Br C	50	4	4	4	4
Paducah C Co	250	1⅝	1⅝	1⅝	2
Rock Isl B C	50	4	4	4	4½
Sterling Br I	50	4⅝	4⅝	4⅝	4⅝

Total sales, 3,700 shares.

G. S. Walden Named Head of Standard Vacuum Oil

[Chicago Tribune Press Service.]

New York, July 11.—Directors of the Standard Vacuum Oil company today elected G. S. Walden, former executive vice president, chairman and chief executive officer, filling the vacancy caused by the death of W. B. Walker. P. W. Parker, former vice president, was named president. The company is enlarging its refinery at Palembang, Dutch East Indies, at an estimated cost of $3,000,000.

Want Ad INDEX
Want Ad Offices

8 South Dearborn St. Tribune Square

Want Ad-Visor—SUPERIOR 0100

The more you tell, the quicker you sell

Page. Col.

Auction Sales 29 4
Automobiles—
Used Automobiles—For Sale 31 1
Trucks 31 7
Wanted 31 8
Accessories and Repairing 31 7
Loans 31 8
Tires 31 7
Credits 31 7
Trailers 31 7
Motor Trucks to Rent and Wanted 31 7
Barter and Exchange 31 7
Bar and Store Fixtures 30 1
Board and Lodging 29 6
Boats, Yachts, etc. 30 7
Building Material 30 6
Business Opportunities—
Businesses for Sale 30 8
Partnerships and Investments 30 8
Distributors 30 8
Concessions, Locations, and Leases 30 8
Merchandise and Novelties 30 8
Business Equipment 30 8
Business Service 30 8
Wanted 30 8
Business Personals 28 4
Business Directory 30 3
Bus Transportation 30 1
Cemeteries 16 8
Clothing, Furs, etc. 30 6
Collections 30 7
Death Notices 16 7
Dogs, Cats, Birds, Poultry, etc. 28 4
Dressmaking and Millinery Schools 29 4
Garages 31 7
Help Wanted—Male 28 6
Help Wanted—Male 29 1
Help Wanted—Female 29 1
Hotels and Apartment Hotels 29 7
Home Furnishings 30 7
Home Furnishings Wanted 31 8
Household Appliances 31 8
Jewelry, Watches, etc. 30 6
Legal Notices 29 4
Loans—Personal Property and Salary 30 4
Lost and Found 28 4
Machinery and Equipment 29 4
Mortgages—[See Real Estate Loans] 30 3
Moving, Storage—[See Bus. Directy.] 30 3
Musical and Dramatic 30 6
Musical Instruments 31 8
Office Furniture and Devices 30 1
Personal 28 4
Pianos—[See Musical Instruments] 31 8
Printing Machinery and Supplies 30 7
Radios, Supplies and Service 29 4
Real Estate—
Apartment Buildings 30 2
Business Property 30 2
Houses 30 2
Vacant 30 2
Oak Park, Austin 30 2
Suburban 30 2
Acre Property 30 2
Resorts 30 2
Farm Lands 30 3
Wanted 30 3
For Exchange 30 3
Loans, Mortgages 30 3
Sewing Machines 30 4
Situations Wanted 28 3
Stocks and Bonds 30 5
Store and Bar Fixtures 30 1
To Rent—
Rooms 29 5
Houses 29 7
Resorts 29 7
Apartments 29 7
Apartments and Rooms to Share 29 7
Furnished Apartments 29 8
Stores 30 1
Offices and Shops 30 1
Manufacturing Property 30 1
Tents, Awnings, Etc. 30 6
Travel Opportunities 29 4
Trade Schools—Male 29 1
Trade Schools—Female 29 3
Wanted—To Buy 31 7
Wanted—To Rent
Rooms 29 6
Houses 29 7
Offices, Stores and Lofts 30

LOST AND FOUND.

TO FINDERS.

If you have found a cat or a dog, a pocketbook, jewelry, or fur, and cannot locate the owner through the "Lost and Found" advertisements in The Tribune, call and go through the "Lost and Found" index at the PUBLIC SERVICE OFFICE, 1 SOUTH DEARBORN-ST.

TO LOSERS.

If you are listed in the telephone directory you can charge an advertisement of your lost article by telephoning Miss Miller of The Tribune ad taking department, Superior 0100. Your advertisement receives the benefit of free listing in The Tribune Public Service office mentioned above for a period of two months. This service facilitates the recovery of lost articles advertised.

BAG—LOST—BRN. ZIPPER, MON. NIGHT, Checker cab. Rew. Linc. 4780, Apt. 558.

BOSTON BULL—LOST—BR. BRINDLE COL., wh. chest, name Pouch. Rew. Linc. 2116.

BOSTON BULL—LOST—BRINDLE COLOR, white breast, frt. paws. Rew. Cal. 2399.

BULL TERRIER—LOST—WHITE BREAST, paws, Sun., nr. Columb.Pk.Rew.Rock.1601.

CLOTHES—LOST—WRAPPED IN PILLOW slip, on Fox Lake-rd. bet. Antioch and Wauconda. Mon. morn.; reward. M. J. Theis, 618 Cedar, Park Ridge 361-M.

DIAMOND RING—LOST—1 LARGE, SEVeral small diamonds, platinum mounting, vic. Loop; reward. Buckingham 7675.

DIARY—LOST—TUE., 7 P. M., CHGO. POST-office. Rew. Williamson, 5914 Normal-blvd.

DOBERMANN-PINSCHER—LOST—ON N. W. side Tuesday, identified by chain collar and 1932 tag. Reward. Phone Pensacola 0557.

DOBERMAN PINSCHER—LOST—NAME MAjor, 2 years old. Rew. Laf. 3600.

DOG—LOST—MALE BOSTON TERRIER, dark br. spotted. Sun. nr. Round Lake; liberal reward. J. G. Phillips, Central 8900.

DOG—LOST—WIRE HAIR; NR. 4900 WASHington-blvd.; Cicero license. Ans. to "Skippy"; rew.; no questions asked. Cicero 6303.

DOG—LOST—FOX TERR. PUP. WHI., BLK. spot over eye. Rew. Albany 8826.

DOG—LOST—GREAT DANE, MALE; DARK brindle; reward. Briargate 7473.

DOG—LOST—BOSTON BULL, MALE, CATaracts on eyes; reward. Bitter. 3500.

FOLDER—LOST—BRN. LEATH. ZIPPER, Jackson Pk. L train Sat. Rew. Har. 2011.

PEKINGESE—LOST—TUES., VIC. MELrose-Broadway; rew. Bit. 0176.

PIN—LOST—A. O. Pi., NORTHBOUND HOWard L, Saturday. Reward. Longbeach 8900.

PIN—LOST—SM. GOLD KAPPA KEY WITH pearls; reward. Harriet Mons, Cen. 6417.

SUITCASE—LOST—TAN LEATHER, CONT. important papers. Address A E 33, Tribune.

PERSONAL.

ANY ONE WHO WITNESSED ACCIDENT to lady struck by auto at outer drive and 53d-st. Thurs., July 5, between 10 and 10:30 p. m. will greatly oblige by contacting with S. J. Walsh, Ph. Hyde Park 5218.

PURCHASED STORE 2844 CICERO—NOT responsible for debts incurred by former owner. PETER T. DIAMOND JR.

HAVE PURCHASED G. & H. FRUIT MARket, 1364 E. 53d-st. Not resp. for debts contracted prior to July 2d. S. LUTZ.

RUBY: PLEASE COME HOME. EVERYthing is forgiven. RENE.

C. MUSON: CALL APT. TONIGHT WITHout fail; good news. PEE-WEE.

BUSINESS PERSONALS.

MISS SMITH'S BEAUTY SHOP SPECIALS SPECIAL SALE.
Shampoo and finger wave, 25c; permanent waves, $1, $1.50, $2, $2.50 and $5; facials, 50c, 75c, and $1; manicures, 20c and up; eyebrow arch, 20c. Our work guar. We satisfy our customers with the best of work. 803 S. Halsted, cor. Jackson. Mon 4333. Hours 9 to 9, Sunday to 1 p. m.

$1. GUARANTEED PERMANENT. FREE trimming, set. Licensed operators. 109 N. Dearborn-st., Room 908. Dearborn 9442.

PERMANENT GUAR'D INCLUDES HAIR cut, shamp., set, all curls you want. $1.25. 159 N. State-st., Room 814. Dearborn 6627.

COMPL. PERM. WAVE, $1; FACIAL, 25C. Free arch fin. w.; marcel., manic., haircut. Marie Gates, 20 E. Jackson. Wab. 5760.

COMP. PERM. WAVE, 98c; LICENSED oprs. only. Montgomery Ward, Sup. 6200.

LADIES—REDUCE. KEEP WELL. TRIAL bath-massage only $1. Ph. Franklin 2849.

DOGS, BIRDS, POULTRY, ETC.

Birds.

SELLING OUT ALL CAGES, STANDS, AQUAriums, and supplies, fixtures, dog kennels, supplies, steel shelving. Reas. 2907 N. Cicero.

Dogs.

Ann's Kennels, Waukegan-rd.

½ mi. N. of Dempster, Morton Grove 2254. LARGEST KENNELS IN MIDWEST. Pups inoculated for distemper; 15 day guar. Bost., Pekes, Chows, Cockers, Dachshunds, Scotties, Airedales, mix., $1. Springers, Wires $10 up; Coll. Fox, $3 up. Open 10 p. m.

TRAINED WIRES, BOSTONS, TOY FOX Chows, Collies, Spitz, Cockers. 6705 S. Halsted.

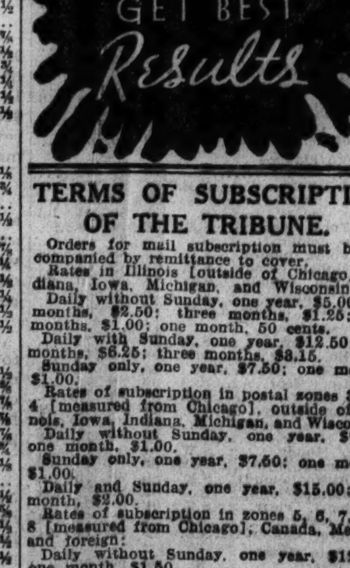

TERMS OF SUBSCRIPTION OF THE TRIBUNE.

Orders for mail subscription must be accompanied by remittance to cover.

Rates in Illinois [outside of Chicago], Indiana, Iowa, Michigan, and Wisconsin:

Daily without Sunday, one year, $5.00; six months, $2.50; three months, $1.25; two months, $1.00; one month, 50 cents.

Daily with Sunday, one year, $12.50; six months, $6.25; three months, $3.15.

Sunday only, one year, $7.50; one month, $1.00.

Rates of subscription in postal zones 3 and 4 [measured from Chicago], outside of Illinois, Iowa, Indiana, Michigan, and Wisconsin:

Daily without Sunday, one year, $7.50; one month, $1.00.

Sunday only, one year, $7.50; one month, $1.00.

Daily and Sunday, one year, $15.00; one month, $2.00.

Rates of subscription in zones 5, 6, 7, and 8 [measured from Chicago], Canada, Mexico, and foreign:

Daily without Sunday, one year, $12.00; one month, $1.50.

Sunday only, one year, $7.50; one month, $1.00.

Daily and Sunday, one year, $19.50; one month, $2.50.

Give postoffice address in full, including county and state. Remit in express money order, draft or in registered letter at our risk to The Tribune Company, publishers, Tribune Square, Chicago.

We cannot be responsible for currency sent through the mail.

Persons wishing to take The Tribune by carrier may order it by postal card or telephone Superior 0100. When delivery is irregular make complaint.

All unsolicited manuscripts, articles, letters, and pictures sent to The Tribune are sent at the owner's risk and The Tribune Company expressly repudiates any liability or responsibility for their safe custody or return.

MEMBER OF THE ASSOCIATED PRESS.

The Associated Press is exclusively entitled to the use for publication of all news dispatches credited to it or not otherwise credited in this paper, and also to the local news published herein.

All rights of republication of special dispatches herein also are reserved.

SITUATIONS WANTED—MALE.

Bookkeepers and Clerks.

BKPR.—ACCT.; FULL CHARGE; 7 YRS. exp.; 27 yrs.' coll. educ.; ref. R. P. 2786.

BKKPR.-CASHIER — 15 YRS.' EXP. FULL chge., assist. Address G 341, Tribune.

CLERICAL—BKPG.—ACCTG.

Yng. man, 28; sgl. City or outside. Knowledge of foods. Clean past. For interview address G 430, Tribune.

MAN—SGL., AGE 24, 5 YRS. PRES. EMP., desires to loc. with men's furn. store; no exp., but desires to learn bus. thoroughly; reas. sal.; best refs. Address E 539, Tribune.

OFF. WK.—MAN, 33; FREIGHT RT. SLG. Exp. Any salary. Address G 418, Tribune.

SHIPPING CLERK—15 YRS.' EXP.; STEADY, reliable. Address G 417, Tribune.

Accountants and Auditors.

ACCOUNT., HEAD BKKPR., OFC. MGR. busns. execut.; 20 yrs.' exper. Can assume consider. responsib.; reas. sal. Irv. 8607.

BKPR.—3-5 HRS., 1-3 DAYS WK.; WIDE exp. all phases accts. Dor. 8000.

ACCT.—28, EXP. IN MANUFACT. AND com. accts. Refs. Address G 112, Tribune.

Executives and Managers.

HOTEL MONEY MAKER.

Not just an exp. mgr., but able to put run down or mismanaged hotel on paying basis. 15 yrs. exper.; best credentials; know conditions in metropolitan centers, partic. Chgo., Milwkee., etc. Address P C 299, Tribune.

BANK CASHIER—AGE 32; BEST REFERences; unemployed 1 week; will do anything. Address G 283, Tribune.

DRAPERY MAN — CAPABLE DRAPERY mgr., asst., int. dec., or salesman; exp. 5 yrs., loop; anywhere. Address G 232, Tribune.

DEPT. STORE EXEC., 20 YR. EXP. HARD and soft lines. Des. pos. as Mgr. or Asst. or Mdse. Mgr. Address G 121, Tribune.

Professions and Trades.

ANTONIO D'ORAZI, ARTIST, PORTRAITS in oil. 826 South Wabash. Wab. 3183.

AUTO MECH., EXP. GAS STA. GREAS.; yng. married; must have work. Pens. 5979.

CARPENTER—NEW, RPRS., PCHS., ROOFS, cabts. Skilled, age 35. Rav. 0412.

GRADUATE CIVIL ENGR.—EXPERT DFTG. 12 yrs.' exper. Will consider any kind of work. Address T 419, Tribune.

GROCER—18 YR. EXP. WHOLE. AND RET. 5 yrs. buyer, mgr. Rav. 4587.

LAUNDRY ROUTE MAN—OPEN FOR POS.; best of ref. W. M. Culver, Seeley 0387.

MAINT. ENG. AND JANITOR—A1 ON ANY bldgs. apparatus. Exc. refs. Rav. 7938.

MAINT. EXP. MAR. DES. STEADY EMPL. Jan., Dec., etc. Address G 227, Tribune.

MECHANIC—37, 18 YRS TRUCK FLEET and auto exp., A1. Wish steady pos. or repair concess. Address F 357, Tribune.

METAL FINISHER—SMALL PARTS OR arc. welding; auto. exp. Rav. 4587.

PACKER, WRAPPER REC. RM.—10 YRS.' exp., cap.; hard worker; rel. Rock. 2623.

PAINT.-DEC.—LOOK. FOR STEADY WORK. Very reas.; own tools. Tel. Lin. 7023.

PAINTING, PAPERHANGING, DECO.—1ST class work. Engle. 1812.

PAINT, PAPER, CALC.—SATISFACTION assured; low rates. P. Richier, Arm. 9532.

PAINTER AND PAPER HANGER—A1; neat, fast, have tools. Ph. Lakeview 1760.

PAINTERS, PAPERHANGERS—2 A-1, DAY or contract; own tools. Hum. 1704.

PAPERING, PAINT., CALCIMINE—$3.50 R. Ceil., $1.50. All dec. reas. Eng. 6570.

PHARMACY COLL. GRADUATE, PH. C., wants work in drug store; need apprentice exp.; good refs. Address T 198, Tribune.

PLASTERING, REPAIRS, TILE PARTItions; guar. work.; reas. Sunny. 8605.

PLUMBER—20 YRS.' EXP.; PAINT., PAper., carp., elec.; hotel, bldg. main. Bit. 7258.

PRECISION MACHINIST—15 YRS.' EXPErience; refs. RODERY, Longbeach 0922.

SALES IN CHEMICALS OR EQUIPMENT—Grad. chem. eng., age 28, marr. Expd. chem. analysis, sales corresp. and engineer on insulation and acoustics; pres. emplyd. as office manager. Address T 199, Tribune.

Salesmen, Solicitors, Etc.

SALES ENGR.—EXP. DESIGN AND PROD.; 10 yrs. as salesman; 14 yrs. present connection; coll. training; 42; best ref.; available Aug. 1. Address G 423, Tribune.

SALESMAN WANTS GOOD ARTICLE FOR side line. Cicero 4406-R.

Clubs, Hotels, and Restaurants.

CHEF—COL.; HIGH CLASS FRENCH-AMER. cook, A-1 pastry; anywhere. Went. 1135.

CHEF.—JAP.; ALL AROUND; AM., ORIENtal dishes. Joe. 2949 Ellis. Vic. 3059.

CHEF — RELIABLE, COMPETENT. CALL Edg. 4079, Apt. 16, before 2 p. m.

COOK—COL.; COMPETENT; TAVERN, CLUB or men's noon lunch. Victory 2399.

Farm and Garden Help.

GARDENER, HSEMN.—ALL AROUND MAN Good reference. Tel. Belmont 2207.

House Servants.

COOK—A-1; JAP; ASSIST HOUSEWORK; long exp.; good refs. Tanny. Vic. 3059.

COOK, HSMAN., BUTL., ALL AROUND—Exp., for bach. or cpl. Filipino. Bit. 1835.

COUPLE—WH.; 32; WIFE COOK, MAN chauf., but., hsmn.; ref.; sal. $75. Div. 4071.

HIGH CLASS FILIPINO COOK, BUTLER, valet; excellent references. Phone Del 7101. F. P. Jordan, Apt. 205E.

JAP BUTLER—GEN. HSWK.; LONG EXP.; best city ref. Ken. 9247. Y. N.

Chauffeurs.

CHAUFFEUR—A1, 18 YRS.' EXP. WITH HIgrade motor cars; clean, reliable, polite; expert mech., very careful driver; know city thoroughly; exc. rfs. Address T 194, Tribune.

CHAUF., AVIATOR, HORSEMAN—SINGLE, age 42; educ. Russian, expert driver, mech. qual. for any work. Address G 97, Tribune.

CHAUFR.-BUTLER-HSEMAN — GERMAN; age 31; sgl.; ref. Key. 6851.

CHAUFF.—HSE. MAN, COL.; 12 YRS. EXP. Exc. refs. 3 yrs. last place. Ken. 6927.

Stenographers, Typists, Etc.

SECRETARY, STENO., BOOKKEEPER — Young, cap.; refs. Address G 427, Tribune.

TYPIST, OFF. SHPG., RCVG. CITY DESK exp. Christian. Address G 294, Tribune.

Miscellaneous.

A YOUNG MAN—VERY WELL EDUCATED, traveled and experienced in various lines will undertake any work or confidential mission. Reply in strict confidence. Address T 420, Tribune.

COLLEGE MAN—22, HONEST, INITIAtive, willing to work, free to travel. S. Sternberg, 1443 Winnemac-av.

MAN—24, CLEAN AND HONEST, GOOD REliable worker; any kind of work; handy with tools. Phone Wellington 1680.

U. C. GRAD.; PART TIME WK. TO CONT mus. educ.; car. Address G 295, Tribune.

YOUNG MAN—MECH. EXP., WANTS ANYthing permanent. Address G 425, Tribune.

COLLEGE MAN—AGE 25, OWNS CAR, UNincumbered. Address G 343, Tribune.

MAN—YNG., WITH FORD SEDAN; LT. del.; pri. or salesman driving. Canal 8622.

2 MEN—WITH 2-T. TRUCK, CITY DEL. OR hauling anywhere. Reas. Ked. 8221.

WILL DO ANYTHING—YOUNG MAN; 2 yrs. college. Phone Canal 4512.

YOUNG MAN—21, CLEAN CUT, RELIable; anything. Address A E 34, Tribune.

SALES AND BUSINESS EXP.—MARRIED. Have car. Any wk. Address G 202, Tribune.

YNG. MAN—28, ANY WK. COLL. ED. 5 yrs.' bus. exp. Ref. Address G 299, Tribune.

HSEMAN, JANITOR, WATCHMAN—EXP.; wash wind., or pt. time. Fehlman, Del. 1372.

Situations Wanted with Investment

MAN—YNG., MARR., HONEST, WILLING worker; $500 to inv.; steady work in establish bus. Address G 225, Tribune.

SITUATIONS WANTED—FEMALE.

Bookkeepers and Clerks.

BKPR., CASH., SECY., CORRES., OFC. MGR. wants responsible position. Rav. 3785.

BOOKPR.-STENO. — EXPERIENCED; FULL or part time. Address G 431, Tribune.

BKKPR.-ACCT.—8 YRS.' CORP. EXP.; HANdle vol. all statements; lt. steno. Bit. 4468.

EXP. CASHIER-BKPR.-SECY.-STENO.—CAPable. Accept respn. Van B. 8900. Apt. 615.

SWITCHBD. OPER., GENERAL OFF. WK.—Expd.; ref. Macoun. Ph. S. Shore 1273.

Professions and Trades.

LAYOUT ARTIST—WITH A-1 TRAINING, want ex. sal. secd. Address G 432, Tribune.

Domestics and Cooks.

COOK—A1, NEAT COL., GOOD LAUND., love children; ref.; day or wk. Ken. 2390.

COOK-HSKPR.—1ST CLASS; MAID; BEST refs. Neat, hard worker. Drexel 1078.

COOK—COL., COMPT., INTEL., DEPEND. yng.; city or sub.; exc. ref.; stay. Nor. 2799.

COOK—GERMAN, MID. AGED, CAPABLE; home nights or stay. Regent 4692.

COOK—COL.; GD. LAUND. CARE CHIDRN.; home nights, $7-$8. Drexel 5608.

ELD. CLN. GER. LDY. FOR LT. HSWK. IN sml. fam., $3 wk. Address F 586, Tribune.

GENERAL HOUSEWORK—GIRL, WHITE; home nights; 6 yrs.' exp. Linc. 7803.

GIRL—21; GEN. HSWK.; FOR GENTILES; stay or go; 3 yrs.' exp. Kildare 1440.

GIRL—GEN. HSWK., OR NURSE GIRL; N. side; Gentile family; refs. L. V. 4676.

GIRL—WHITE; 17; GEN. HSWK. CARE FOR children; stay. Lake View 6898.

HSWK.—MDL. AGED, WHITE; NO LAUND.; good, plain cook; ref. Mid. 7018, aft. 10 a.m.

HSKPR.—ELD. PROT.; REL.; SMALL FAMily or mothrls. home; N. S. Edgewater 3903.

HOUSEKPR.—ELDERLY WOMAN; EXCEL. cook; ref.; sml. pay.; pref. W. S. Van. 8643.

HOUSEWRK.—GIRL, COL.; DAY OR WEEK; go or stay; refs. Engle. 5401.

HOUSEWK.—WHITE GIRL, BEST REFS. Like children. Edge. 4603.

HSEWK.—GER., MID. AGE.; PRAC. NURSE. Motherls. hm.; go, stay; sm. sal. She. 7006.

HSEKEEPER, FOR WIDOWER WITH 1 OR 2 children. Call Well. 3976. Rm. G-34.

HSEWK.—BY DAY OR HOUR, COUNTRY girl and woman. Armitage 7442.

HOUSEWK.—RELI. WOMAN, HOME OR rmg. hse.; can drive. Triangle 8612.

MAID—FOR GEN. HWK.; NEAT, RELI.; best refs.; N. S. pref. Buck. 5390.

Housekeepers and Caretakers.

HSKPR.—GD. COOK, MGR. CPLE EMPLOY. Like child. So. side pref. Refs. Tri. 7362.

HSKPR.—SPLENDID, REFINED, GOOD mgr.; full chge.; not serv. type. Ard. 3348.

CAP. REF. UNINCUMB. MID. AGED; FULL chg.; ref. Details. Address A 89, Tribune.

HSKPR. — 40; A-1 REFS. WIDOWER OR bach. apt. Motherless home or couple employed. Address P B 180, Tribune.

HSEKPR.—ELDER. WOMAN, CARE FOR inval.; motherless hm.; ref. Stewart 7114.

Dressmakers and Seamstresses.

DRESSMAKER—LONG EXP. ALTER. AND remod.; your home or mine. Eng. 3710.

DRESSMKR.—COL.; DESIGN ANY DRESS, suit, wrap; alter, remod; gd. ref. Ken. 5531.

DRESSMAKING, REMOD., DRAPERIES; work guar. Bitter. 3785.

SLIP COVERS, DRAPES MADE—EXPERIenced; reas. Bittersweet 8848.

Nurses and Governesses.

GOVERNESS—ENGLISH CHILD SPECIAList. Protest. Refs. Rad. 3858.

GRAD. NURSE — CONVAL., MATERNITY, heart cases; ref.; $3 per day. Well. 6398.

NURSE—HOSP. TRAIN. PRACT. CARE INvalid; reas. Plaza 6010, Rm. 315.

NURSE — TRAINED, PRACTICAL, 7 YRS. exp. Take full charge. Reas. R. P. 6765.

NURSE—INFANTS AND CHILDREN, OR hswk.; md. aged; Eng.; Prot.; refs. Div. 0849.

NURSE—GRAD. ANY CASE. PREF. INVAlid, conval. or heart case. Pal. 2361.

NURSE—PRACTICAL, INFANT 1 TO 3; EX. refs.; stay. Address G 233, Tribune.

NURSE—PRAC., EXP. GOOD COOK, HSWK. Best references. Tel. Oakland 1636.

NURSE—ANY CASE. GEN. CHRONIC OR part time. Reas. Ph. Diversey 9127.

NURSE—INF. CHILD. EXP. REF. HOME nights. L. Schuster, 3184½ Milwaukee.

NURSE—GRAD. EXP. REFINED. CARE invalid cases. Wilmette 2548.

PRACT. NURSE—COMPETENT EXP. UNencumbered. Doc. refs. Newcastle 3625.

PRAC. NURSE—INV. ELD. LADY EXP.; refs. Willing helper. Ravenswood 2270.

Nurses' Registries.

ACME NURSING SERVICE SUPPLIES THE best grad. pract. nurses and nursemaids for all cases, in or out of city. Well. 5586.

Laundresses and Day Work.

LAUNDRESS—COL.; SHIRTS. CLEAN WINdows, woodwk.; $1.50; exp. Vict. 4581.

LAUNDRESS, CLEANING—COL.; EXP.; Thurs., Fri. and Sat. Kenwood 8772.

LAUNDRS. OR HOUSE CLEANING; EXP.; day or hour; ref. Normal 5088.

LAUND.—COL.; CLEAN WINDOWS, WOODwk., $1.50; Sund., $2. Drexel 5608.

Stenographers, Typists, Etc.

A-1 SEC.-ASST. BKPR.—EXP., ALERT, EFF. Gd. pers.; reas. Van Buren 0414.

A1 SECY.-STENO.—ALERT; GENL. OFFICE knowl.; exc. qual. and ref. Spauld. 6379.

ELLIOTT-FISHER BILLER—8 YRS. EXP. Swbd., gen. ofc. detail. Key. 5007.

SEC., GEN. OFF.—EXCEP. ABIL.; EXP. pers. app. Tem.-perm. 1 girl off. Bri. 5719.

SEC.-STENO.-BKPR.—ADV. EXP.; AGE 24; 2 yrs. coll.; 6 yrs. exp.; $18. Hem. 4769.

STENOG.-BKKPR.—10 YRS.' EXP.; KNOW. all office detail; perm.; $20. Jun. 10098.

SECY.-STENO.-RECEP.—PERM., TEMP.; 4 yrs.' exp.; U. ed.; neat appear. Bri. 8497.

SECY.-STENO.—EFFIC. VAR. EXP. RAILroad, mtg.; temp. or perm. Hyde P. 9097.

STENO.-SEC'Y—25, COLL. ED., 4 YRS. GEN. off. exp. Dictaph. Brandon. Har. 9672.

STENO.—GEN. OFF., 7 YRS. 1 FIRM; rapid, accur.; ex. refs.; mod. sal. Mid. 2739.

STENO. OR TYPIST BEGINNER—WILL work for very small sal. Tel. Boul. 0968.

STENO.-SECY.-TYPIST—10 YRS.' DIV. EXP. Work temp. or perm. Craw. 8099.

TYPIST, SWBD., ALL OFF. DET.—8 YRS.' exp. receptionist. Arm. 2534.

TYPIST—GEN. OFF. WORK, KNOWL. OF steno.; yg. and cap. Prac. exp. Pla. 0405.

TYPIST—GEN. OFFICE WORK AND CUT mimeo. stencils. Address G 421, Tribune.

Miscellaneous.

LADY—CARE FOR GENTLEMAN'S HOME or eld. couple. Mrs. X, 2654 Ewing-st., Evanston, Ill. Davis 2009. Refs. exchanged.

COLLEGE GRAD.—10 YRS.' BUS. EXP.; wants office or other work. Diversey 9014.

CULT. GIRL TO ASSIST IN GENTILE HOME for rm.-bd. Address F 536, Tribune.

CLERICAL, CAFETERIA, OR CLEANING—Ref. yg. wom. wishes pt. time. wk. Blvd. 5973.

COMPANION — TO ELDERLY LADY OR mental cases; exp. B. C. Newkom, Linc. 0166.

LADY—MANAGE SMALL APT. BLDG., NR. N. S., for free apt. Linc. 4457 aft. 11 a. m.

Employment Agencies.

ALL KINDS SELECTIVE COLORED HELP only; refs. Alert Agency. Calumet 4107.

POS. OPEN. NO WAITING—CKS., MAIDS, cpls. Vienna Agcy., 803 Sheridan, Buc. 2550.

WANTED—MALE HELP.

The Tribune does not knowingly accept Help Wanted advertisements which misrepresent the nature or terms of employment, or advertisements for Sales Help which do not indicate the type of product or service to be sold and the form of compensation. Report any misrepresentations or requests for a cash bond, deposit, or investment for samples not stated in the advertisement to the Tribune, Superior 0100, Local 328 (for complaints only).

Stores and Offices.

BOOKKEEPER — THOROUGHLY COMPEtent; also skilled handling correspondence. References. Ked. 0207.

CLERK—EXP., FOR FRUIT AND VEG. market. Apply 9 a. m., 1801 W. 63d-st.

HEAD OF STOCK.

Young, aggressive, experienced in linens and domestics. Must be willing to start at a moderate salary with good opportunity. State details as to age, experience and salary expected. Address P D 462, Tribune.

MAN—YOUNG, EXPERIENCED AND CApable, for selling gen. hdwre., plumb. and elect. supplies—retail; state fully age, exp., refs. Address F 539, Tribune.

Executives and Managers.

Supervisor—Life Insurance.

Age 25 to 35. Must have fair production record, faculty of imparting your knowledge to others and be willing to follow a definite system which produces results. Small salary, bonus and comm. Ph. Randolph 6430 for appt.

PURCHASING AGENT FOR ELECTRICAL mfg. co. Must be experienced and give reference. Address T 418, Tribune.

Boys—Office and Factory.

BOYS—NEAT APPEARING; COME READY for sales work. Rm. 713, 325 W. Huron.

Professions and Trades.

AUTOMOTIVE GENERATOR MAN—MUST have thorough understanding Ford and Chevrolet generators, and able to handle men on production. State age, exp. and wages. Address P E 392, Tribune.

BODY AND FENDER MAN—1ST CLASS; good salary. 5847 Division-st.

BUTCHERS—10. SEE MR. SCUDDER, 4711 Kenwood-av., Thurs., 7-12 a. m. Rm. 202.

DRUMMER—YNG. MAN, EXP., $2 FOR 4 hrs. start. Address P E 394, Tribune.

ENVELOPE DIE CUTTER—EXPERIENCED man on die work. Apply Brown Paper Goods Co., 900 W. Lake.

GRINDER HAND—FOR EXTERNAL AND internal close limit production work. State experience and firms worked for. Address P B 482, Tribune.

HIGH GRADE SALES PROMOTION MAN with advertising exper.; state age, ref. and exp. Address G 354, Tribune.

MAN—TO OPERATE RECTIFYING ROOM at liquor plant. State exp., refs., and sal. expected. Address P F 214, Tribune.

MAN—TO TAKE CHARGE OF BRASS FINishing shop, make tools. 2919 Fulton.

PAINTER FOREMAN — CAPABLE, HARD working, steady, honest, charge man; out of town work; first class references required. Must show record of having profitably run large jobs. Give details. Address P B 313, Tribune.

PAPERBOX—EXP. MAN ON SCORER AND rotary creaser; steady work; state age. ADDRESS P B 479, TRIBUNE.

PHOTORAPHER—WET PLATE AND FILM. Take charge. Address G 293, Tribune.

RADIO REPAIR MAN—EXP. CALL MID-City Radio Service, Yards 0570.

SKIP TRACER—LOAN CO. EXP. WILL PAY sal. or comm. Address G 376, Tribune.

THE TRIBUNE OFFERS SPECIAL LOW rates to persons who advertise for positions. For further information and assistance in writing an advertisement stop at the Want Ad Office, Madison and Dearborn-sts.

Clubs, Hotels, and Restaurants.

CHEF WANTED FOR HIGH CLASS COUNtry club. Must be A1 man with good reference. German or Hungarian preferred. Salary $150 per month, room and board. Address A E 32, Tribune.

Butlers, Chauffeurs, Housemen, Etc.

FILIPINO—EXP. HSWK., SERV., DRIV.; give inf., refs. Address P B 527, Tribune.

Salesmen, Solicitors, Etc.

ADVERTISING SALESMEN—[3]. EXPERIenced. For program. Commission. Apply 3507 South Park way, Room 7, 9 a. m.

APPLIANCE SALESMAN TO SELL THE "Clean Yard" rubbish burner in Chicago suburbs; a good proposition to the right man; commission; state full qualifications. ADDRESS P A 301, TRIBUNE.

APPLIANCE SALESMAN OR SUPERVISOR Comm. Apply Rm. 1418, 5 S. Wabash.

AUTOMOBILE SALESMEN — TO SELL Plymouths and Chryslers. Well established firm. Drawing acct. and comm. Apply Tues. 9 a. m., 1204 W. Lake, Melrose Park.

BEER AND LIQUOR SALESMEN—GOOD prop. for live men. Exp. men only. Drawing acct. 4647 Lincoln-av.

BUTTER, EGG, POULTRY SALESMEN—Commission. Good opportunity for experienced salesmen. Large organization. Ph. Whitehall 5330 for appointment.

BOOK SALESMAN.

If you are looking for a proposition that is a business getter investigate this ad. Men not afraid of work and anxious to make some real money are sure to make good. Comm. Chas. Scribner Sons, 59 E. Van Buren, R. 1603. See Mr. Wacker, morn.

CHAIN STORE AND JOBBER SALESMEN—Exp. selling water softening cleaners. Salary and bonus. State full details. Address P D 571, Tribune.

FOOD SALESMEN—EXPERIENCED MEN preferred; must have car or light truck. Real opportunity. Permanent. Commission. 2910 ARMITAGE-AV. HRS. 11-4.

LAUNDRY SOLICITORS—MEN AND WOMen; good opportunity for right people; commission. 6962 Cottage Grove-av.

LIQUOR SALESMEN.

Only two restricted territories available for permanent connection with large organization. $50-$75 weekly earnings for our men. Well established complete line, low priced liquors to trade. Live accounts turned over to experienced men. Commission and drawing account if qualified. Apply 8:30-11 a. m., 15 W. Lake-st., Suite 716.

LIQUOR SALESMEN—TO THE TRADE; for south side distr. Frankfort Distilling products, Four Roses, Paul Jones, Oscar Pepper and others. Fastest selling whisky today. $1 a case comm.

B. Freud & Sons, 2058 E. 75th-st.

LIQUOR SALESMEN—EXPERIENCED, ALL advertised brands and exclusive brands to the trade. Commission $1.50 per case. Rm. 1108, 205 W. Wacker-dr.

REAL ESTATE SALESMEN.

A New Deal for men with experience and good record. Leads, radio broadcast, WBBM, Monday, Wednesday, and Friday at 6:30 p. m. Lake front property, active in selling right now. A definite plan of action that gets results. Real co-operation in finding and closing business. Livest organization in middle west. Will finance men who can meet by requirements. See Mr. Brown, Rm. 425, Robert Bartlett Realty Co., 111 W. Washington-st.

REAL ESTATE SALESMAN—YOUNG, LOOP office. Address P F 383, Tribune.

SALESMEN

General Motors Products.

Here is a real good opportunity to make money and secure a permanent pleasant connection.

We need a few men to sell Frigidaires on the North Shore, which is the finest residential section around Chicago. To the men hired we offer the following distinct advantages.

1. Closed territories.
2. Excellent closing assistance.
3. Opportunity to learn air conditioning.
4. Commission. Drawing account after 30 days.

In addition to the above, a big summer campaign is about to break, which will mean extra dollars in your pocket. Experience helpful, but not necessary. See Mr. Simmons, 1565 Sherman-av., Evanston. Any night this week, from 6 to 9 p. m., or phone Greenleaf 6464 for appointment.

SALESMEN.

Several keen, ambitious men who can show clean, successful records, particularly contacting new dealer outlets, on a unique patented heating specialty and closing transaction in one call, are sought by strongly rated manufacturer.

These positions are permanent to men not afraid of hard work. Applicants must have 10 years' actual sales experience and be able to visualize quickly the profit-making opportunities open to our dealers. Must own car. Compensation is based on a nattractive commission and bonus arrangement with credit for repeat business, assuring real hustlers worthwhile income.

Apply in person, 10-12 a. m., 1-3 p. m., Mr. Lofquest, R. 1112 Carbide and Carbon Bldg., 230 N. Michigan.

FACTORY BRANCH NEEDS MEN

to sell complete line of commercial refrigeration and air conditioning equipment for all types of applications.

Our salesmen's efforts will be backed by advertising campaign—lowest prices—leads furnished; very liberal commission paid; also will pay drawing account.

Men answering this ad must be experienced in sale of commercial refrigeration. We will only interview experienced commercial men. Apply today, between 10 and 12 o'clock. SEE MR. CLARKE.

SERVEL SALES, INC.,
549 W. RANDOLPH-ST.

AMBITIOUS SALESMEN.

OPPORTUNITY NOW for 2 aggressive, conscientious men between 25 and 40 years, to sell Dodge-Plymouth cars for oldest dealers in Chicago. Draw. acct., comm., bonus. Must be happily married and show successful sales record; furnish personal and business references. Automobile experience helpful but not essential. This is a permanent money-making sales position to men selected. See Mr. Moran after 9 a. m. M. J. LANAHAN, Inc., 2542 S. MICH.

4 SPECIALTY SALESMEN

with ability to close live leads wanted by an old established automatic stoker company. This deal has increased in sales 387% in the last year. Equipment pays for itself out of savings. Product manufactured by $750,000 org. estab. in 1863. Unit prices $300 to $2,000. Commission drawing account when qualified. Apply RM. 489, 222 W. ADAMS-ST. OR 105 E. 63D-ST.

A THIRTY-SEVEN YEAR BUSINESS—INdiana manufacturer, products necessary in schools, institutions, dairys, factories, buildings, hotels, hospitals, auto dealers, etc., wants salesman with car. Chicago territory. Largest in our line, known nationally. We instruct, furnish samples. Be able to finance yourself for 2 or 3 weeks. No advances made. Commissions paid weekly—full credit on mail orders. Call Mr. Oberting, Morrison Hotel.

A FIELD SUPERVISOR

Wanted by old established local company to work with men in field selling household equipment direct to homes. Position pays weekly salary and monthly bonus. Car helpful. For appointment phone MR. DRISCOLL, Central 9631.

$85 PER WEEK.

Old established Ill. Credit Account Corporation has opening for 3 ambitious salesmen anxious to learn new business traveling Wisconsin, Minn., and adjacent territories; also 2 city salesmen; comm; opportunity for advancement. See Sales Manager, 3rd floor, 28 E. Jackson.

SALESMEN—EXPERIENCED, NOW COVERing Middle West States; side line, commission and drawing. Drug and sporting goods trade. Reply should say states covered and how often, and references. Chesterman-Leeland, Philadelphia, Pa.

A PERMANENT POSITION FOR SEVERAL ambitious, energetic men to earn $75 weekly comm. plus bonus representing lge. liquidation adjustment corp. out-of-town territories open; expenses advanced. Room 500, 205 W. Wacker-dr.

SALESMEN—OPENING FOR 3 MEN WITH successful selling records to sell popular low priced car; North Side dealer. Automobile experience unnecessary; drawing account. Give complete exp. in 1st letter. ADDRESS P D 573, TRIBUNE.

—GIVES LIGHT WITHOUT FLAME! Fire Chief—New flameless, fluidless mystery lighter. Uses no fluid! No competition. Comm. daily. Fire Chief, 20 W. Jackson-blvd. Rm. 508.

SALESMEN—EXP. IN BOOKS OR MAGAzines; willing to leave city; must own car; right applicants can earn from $80 per wk. up, commission. Geographical Publishing Co., 621 S. Plymouth-ct.

SPECIALTY SALESMEN—[2]; WE ARE ready to promote two New Deal offers; literature; leads furnished, field demonstration; comm. advanced weekly; investigate. 508 S. Dearborn, Suite 1135, Grey or Power.

REPUTABLE LIFE INS. CO., WRITING INdustrial and Ordinary, offers exc. opp. to men of character; guar. sal.; prev. exp. unnecessary. We train you. Apply 4751 N. Western, or 1538 W. 63rd-st.

SALESMEN—NOW CALLING ON DRUG, cigar, candy, variety or tavern trade, to sell World's Fair Souvenirs; comm. Dep. ref. returnable. Pollack, 7 W. Madison.

SALESMEN — CITY WORK; COMM. PLUS bonus; $60 weekly. Travel, $100 weekly plus transp. paid to solicit liquable accts. Must have A1 record. 222 N. Wells, Rm. 506.

SALESMAN—NEW YORK LIFE INS. CO has opening for ambitious man; best comm. Perm. connect; 2 wks.' compl. train. course. W. F. OLTMAN, Rm. 1022, 39 S. La Salle.

SALESMAN—WITH CAR; MARREID, GENtile, living on North Side; by exterminator; inexpd.; $2 daily plus comm. Leads. ADDRESS P G 507, TRIBUNE.

SALESMAN—WITH CAR TO COVER GRTR. Chicago; automotive experience desired; service station equipment; commission basis. 1805 Indiana-av.

SALESMAN—FOR PAYS HAND SOAP. Stored right in Chicago. No risk; $3 starts you. Money back if not satisfied. Connecticut Can Co., Hartford, Conn.

2 HOUSE TO HOUSE SALESMEN—SOLICItors, sell radios refr. wash. mach.; exp. Refs. req. Draw. acct. and comm. Lipsky's Music Radio Store, 4916 W. 14th-st., Cicero.

OUR BUSINESS IS SOUND AND PERMAnent; we offer a real opp. and promotion to men of ability. Warehouse receipts. Draw against comm. Ph. Randolph 0555.

YOUNG MAN—SING.; EXPERIENCE REAL estate commercial leasing or bond selling. Commission basis. Address F 145, Tribune.

SALESMEN—EXPERIENCED IN SELLING construction. Comm. Home Remodeling Construction Co., 4804 N. Crawford-av.

SALESMEN—SALARY AND COMM. MUST have est. soda fount trd. 3744 Broadway.

20 SALESMEN—NOW IS THE TIME; COM. A1 Exterminators, 184 W. Washington-st.

$5-$6 DAY COMM. DEMONS. SELLS PROVen lawn spray. 518, 32 W. Randolph.

WANTED—MALE HELP.

Agents.

NEW METAL CHANGEABLE SIGNS. STICK to windows. Sell on sight. Big profits. Ad-a-Line Sign Co., 542 S. Dearborn.

AGENTS—TO SELL TAPESTRY PIPPIN bags; sure seller. 6348 S. Ashland-av.

Miscellaneous.

Men who don't answer ads yet are looking for something important and new that has the possibilities of $100 a week in it.

Do you believe that an article that will go far to protect men, women and children from tuberculosis, meningitis, pneumonia, scarlet fever and many other serious diseases can be sold? Well, here's the answer. This electrical hygiene unit has given many men in this territory an average of over $100 a week on our unique, franchise percentage plan.

We are giving to men we select a franchise that actually sets them up in a business of their own without one cent investment. They are their own boss, operating of course, under our company policies.

Our Company operates all over the world, and is rated in the millions. The spectacular growth of our company and unusual money we make is due to the importance of the above named unit. However, we manufacture and sell other products very successfully, such as air-conditioning, concealed heating and other specialties.

Don't be a "know it all." Have courage enough to make us prove the above statements.

Men selected must have a permanent address in Chicago and nearby towns, and furnish the best of references.

We invite the careful investigation of the best salesmen in Chicago or any authority interested in health preservation.

We are expanding throughout the Middle West, and we're making real money with this new idea. Responsible positions available rapidly. No man interested in big money can afford to pass up this investigation Thursday, 11 a. m., and 2:30 p. m. Mr. Welsh, factory distributor will interview men at the above times ONLY.

Room 1002 Mather Tower,
75 E. WACKER DRIVE.

A HUGE ORGANIZATION COMPENSATION FAR ABOVE AVERAGE. A genuine opportunity for a few neat appearing men, 25 years of age or over, to represent the largest retail Home Furnishings House in the middle west. We are laying a foundation for future purchasing among our numerous customers and are paying our representatives advanced commission in full on a basis of average sales expectancy. Also allowing a daily drawing account privilege if necessary while getting started. An intensely interesting and dignified program for those capable of conducting enthusiastic conversation. Can earn between $40 and $50 per week consistently. No night calls. Apply from 9:30 to 11:30 a. m. only.

STRAUS & SCHRAM.
Mr. Jacobs, 834 W. 63d-st. Mr. Zuber, 3320 Lincoln-av.

MEN—THE ONLY ELEMENTS OF DIFFERence between making $25 and $85 a week in this business are—time and work! You can shorten the time by interested effort and intensity of application. Electrical units of this superior type are in rapidly growing demand, but our national and international experience has proved that the most successful men who soon make their generous comm. compensation pass former incomes.

I shall be glad to interview at 2:00 p. m. —no other time—Thurs., July 12, in Room 207, at 1737 Howard-st. [just west of L station]. North Side and North suburban men between 25 and 45 years, with cars, capable of meeting high class people.

A MAN OF DEPENDABILITY AND UNDERstanding, between 25 and 35, content to start in modest way and gradually through initiative work to an important position in the new household equipment division of a 76 year old company. Accepted applicant will be placed in the field on a drawing account, under direct supervision of our district manager. For personal interview call after 9:30 a. m. Rm. 1502, Chicago Motor Club bldg., 66 E. South Water-st.

A STEADY JOB

with a regular weekly percentage pay check with large Chicago furniture company. Openings are now available for a few additional men who are looking for a permanent connection. Married between 30-40 years of age and good appearance preferred. Will discuss pay at personal interview. Apply Mr. Shorr, 10 to 4, Emp. Dept., 2656 W. North.

AT ONCE.

Three intelligent, neat appearing men who desire a permanent connection with national hsehld. appl. organization; must be willing to work 8 hours a day, start on our terms. Comm. This means about $40 a wk. to start. If you mean business apply Emp. Manager, R. 618, 203 N. Wabash-av.

VACANCY

in our household budget dept. Outstanding percentage oppty. with adv. and increased pay to right man. A1 refs. Pleasing personality. Married, 30 to 45 years. Apply for personal interview between 9 and 12:30. Mr. Johnson, Emp. Dept., 3038 Lincoln-av.

MAN—UNUSUAL SETUP FOR MAN WITH car who can close vacuum cleaner leads; no canvassing; $10 overwriting per sale plus car allowance and bonus. Phone Dearborn 1806 for appointment.

MAN WITH CAR

wanted for service collection dept. of large corporation. Former insurance man preferred. Salary upon qualification. State exper. in detail. Address P D 458, Tribune.

UNIVERSITY GRADUATE

To assist physician and stay as companion to mental case. Single. Write full details of yourself, personality, sports, experience. Give references. Address P B 312, Tribune.

VAN OGDEN, INC.

$10 sal. and extras, steady income assured. Foods. Room 628, 2400 W. Madison-st.

VAN OGDEN, INC.

$10 salary and bonus; steady income assured; foods. Room 313, 757 W. 79th-st.

4 RESPONSIBLE MEN TO LEARN BUSIness paying from $20-$60 wkly.; adv. comm.; neatness, refs. req. Apply Realsilk Hosiery Mills, R. 818, 203 N. Wabash.

COLLECTOR FOR INDUSTRIAL INSURance debit; 25% comm.; no lapses; furnish references and security. The Home Ins. Co., 58 W. Washington-st., Room 508.

MAN—OVER 21—NEAT APPEARING FOR men's wear. Guaranteed salary. 9 to 1. Room 403, 330 S. Dearborn-st.

PATROLMAN, BEAT MAN, AND SOLICITOR —See MR BOEING, a. m., 2d Floor, Northeast Corner 63d and Eberhart.

COLLECTORS—6, FOR REGULAR MONTHly accts. Exp. not necessary. Surety bond required. Comm. Rm. 408, 205 W. Wacker.

YOUNG MAN—AGE 18 TO 24. CIRCULAtion dept. McCall Co. Small drawing acc't. Apply 3 p. m. Room 1207, Garland Bldg.

SALESMEN — BRUSHES; COMM. BONUS guar. to start; 1-4. R. 218, 841 E. 63d-st.

MEN—YOUNG; EXP. TOUR LECTURERS and salesmen; comm. 203 N. Wabash, R. 720.

MAN—WITH GOOD CAR TO TRAVEL with sales mgr. Address P C 455, Tribune.

PITCHMAN—WORLD'S FAIR CONCESS. inside grounds. Excel. oppt. Del. 3590.

MEN—$10 WEEK PLUS BONUS. WITH household products Co. After 9 a. m., 350 S. Cicero. 6424 S. Ashland, 3454 N. Southport.

Employment Agencies.

McCOY & FOSTER, INC.

ACCOUNTANT, RETAIL EXP. $150
JR. SALESMEN, SINGLE ....$28, DRAW.
ELLIOTT-FISCHER BKPR., CR. EXP. $100
CR. MGR., SHOE EXP. $300
SALESMAN, FAMILIAR WITH DAIRY CONCERNS IN MISSOURI $175
SUITE 1130. 140 S. DEARBORN.

2 GRADUATE ENGINEERS.

Electrical-Chemical Degrees, under 40 yrs. Executive background in industrial engrg. Exceptional men only ....$4-$6,000
GLADER CORP., 220 S. STATE-ST. R. 1205.

CARBURETOR—IGNITION MAN. Mechanic—Automotive Equipment. Vulcanizer, $15; Combination Floor. Mechanics, Washers, Floormen. GARAGE OWNERS, 309 S. La Salle, R. 101.

SHOP FOREMAN—STEEL PLATE, $200. Shop Supt.—Elect. Products, $200. Mfg. and Sales Executive—Under 40, $6,000. 3 Dept. Store Executives—$250 up. HARRISON AGENCY, 30 W. Jackson.

DIE MAKER. BOR. MILL HD. .75C
MEAT CUTTERS. METAL SPINNER.
MEAT BONERS. ALL ROUND KITCH. MAN $35 R. B.
MONARCH AGENCY, 166 W. WASHINGTON

CAPTAIN, GOLF CLUB, $60 MO., RM., BD. 3 Filipino waiters, golf club ....$35, r. b. 2d cook, golf club ....$110, rm. bd. ELITE BUREAU, 57 E. OAK. WHI. 4470.

BUTLER, HSEMAN.—HAVE GOOD REFS. COUPLES, CITY AND SUBURBS. S-H-A-Y, 109 E. Oak-st. Sup. 6608.

COL. PORTER, SHORT ORDER COOK, $13. Garage boy, own motorcycle $15

ALL TRADES, 309 S. LA SALLE, R. 101.

ELEC. WELDER, ARMATURE WELDER. LOOP AGCY., 160 N. WELLS, R. 505.

OCCUPATIONAL, 20 W. JACKSON. Night auditor, transcript; lge. hotel exp.

ENGINE LATHE HANDS, 55C. West Side Consolidated, 143 N. Kedzie.

REPAIR MACHINIST—LATHE ....$00 Triangle, Inc., 25 E. Jackson-blvd.

WANTED AT ONCE—PIANO PLAYER; PORters. Jackson Empl., 303 S. Halsted.

$100.00 Reward

will be paid by The Tribune for information leading to the arrest and conviction of any one obtaining money fraudulently through Want Ads published in its columns.

DICK TRACY—Scotty Goes Home

WANTED—MALE HELP.

Employment Agencies.

SPEC. SALES [INDUSTRIAL] .$2,400 & UP
METALLURGIST $2,400
WHOLESALE SPECIALTIES — Several excel. openings for high grade men. Salary
INDUSTRIAL CHEMICALS—Travel.....$225
SALES—Expd. ammonia refrigeration....$150
SINGLE MAN to travel; age 30........Draw
PANTRY MAN—Summer resort......$80. R.B.
SWING COOK—Summer resort.....$100. R.B.
SUPT.—Private police dept.; under 40..$135
Horizontal boring mill hand.............80c
COLD MEAT MAN, $125 R.B.; Chef, $25
Kitchen man, $40, r.b. | Lathe Hand.......70c
S. O. cook........$18 | Auto Mechanic..$25

O'Shea Employment System,
64 E. Jackson-blvd. Room 505.

SECRETARY-STENO. ..$110

FANFOLD BILLER—EXPER. MAN....$100
HOTEL CLERK—MIDDLE AGE..$45, R. B.
STONE AND LINEUPMAN—A1..........$50
TOOL AND DIE MAKERS..........80C HR.
REFRIGERATION SERVICE MAN, $1.25 HR.
MACHINE REPAIR—AUTO EQUIP.......$25
BEEF BONER—PACK. HSE..........60C HR.
RADIATOR REPAIR AND FENDER......$25
Auto painter.....$32 | Fry cook..........$18
Machinist ....50c | Pastry cook........$22

TRIANGLE AGENCY,
25 EAST JACKSON, KIMBALL HALL.

SPECIALTY SALESMAN

AGE 25-32, UNIV. EDUC..............$200
IND. PAINT SALESMAN, CHGO.........$300
Specialty Salesman, age 30-35..........$175

SALES ENGINEER.

Must be graduate metallurgist..........$200
GARAGE EQUIP. REPAIR MAN.........$25
FOUNTAIN MAN, $12-$15; COOK.......$25
S-H-A-Y, 14 W. WASHINGTON.

APEX, 173 W. MADISON, CALL EARLY.
SALES, paint or allied exp., $200 up.
SALES ENG., Met. train., steel exp..$200 up
PLACEMENT MAN, SALES OR OFC. EXP.
Carver, fast......$20 | Apt. Janitors...Open
2d Cook, 5 days..$15 | Auto Body-fend...$30
Cook—Stm. tble..$18 | Auto mech......Open
Filipino Bus......NRA | Hand spring coiler.
Couple, hot..$35, apt. | Spring mach. opers.

AUTO PAINT AND FENDER MAN—HOTEL couple. Barry, 4348 Broadway.

TRADE SCHOOLS—MALE.

ECONOMY . .

MOLER'S . . . Th College that has been Teaching

BARBERING

for 41 years to MEN

even those of limited means and education now come out with their much improved, far superior, short course, so simple and economical that any one may learn.

SAVE living expenses SAVE useless effort . . SAVE time SAVE money
CALL, WRITE OR PHONE

MOLER SYSTEM

59 E. Monroe at Wabash.
CENTRAL 6393. CHICAGO, ILL.

GENTLEMEN—
INVESTIGATE—TRADES THAT PAY.
Be Our Guest for a Day.
Electric Refrigeration.
Air Conditioning.
Automobile Mechanics—Body and Fender Welding, Acetylene and Electric.
Tool and Die. Automatic Screw Machine
Aviation Mechanics—Flying—Radio.
Mechanical—Auto—Aircraft—Drafting.
7 floors of shops. Day or eve. classes.
Greer Shop Training, Inc., 2024 S. Wabash

CIVIL SERVICE EXPERT.

I will coach a limited number of men, 21-45, for next Immigrant Inspectors' Examination. Salary, $2,100. Railway Mail Clerk, 18-35, $1,850 yearly; good refs. and grammar school education req. I will refund the small fe I charge if no appointment is secured. Address B C 509, Tribune.

MEN WANTED—TO LEARN MACHINIST TRADE, TOOL AND DIE MAKING, TOOL DESIGNING, AUTOMATIC SCREW MACHINES. Get experience on actual work. Jobs open at good pay. Free employment help. Start now. Attend Days or Evenings. Apply at Shops or write for FREE BOOK. ALLIED SCREW MACH. CO., 609 W. Lake-st.

LEARN SCIENTIFIC SWEDISH MASSAGE—12 weeks' course; days, evenings. National College, 20 N. Ashland-blvd. Seeley 6940.

WILL TRAIN A RELIABLE MAN FOR servicing elec. refrigerators in spare time. Write Utilities Inst., 404 N. Wells-st.

LEARN AUTO MECH.—IGN., BODY, FEND. Pract. shop wk. Earn while learning. Days, eves. Federal Auto Eng., 2040 Washington.

WANTED—FEMALE HELP

Stores and Offices.

AT ONCE!

Fifty Burroughs Calculator operators to fill immediate positions. No placement chge. Give full details as to age and experience. Address B H 556, Tribune.

DRESS SALESLADIES—STDY. WK. APPLY 10-12. Howard Frocks, 4718 Sheridan.

DRESS AND LINGERIE SALESLADIES—Exp'd. Gd. pay. Refs. req. 3437 S. Halsted.

GIRL—BETWEEN 25 AND 30, WHO IS efficient stenographer and has several years' experience in underwriting of general casualty lines for home office of casualty company at Indianapolis. Address A E 40, Tribune.

SALESWOMAN—S. SIDE APPAREL STORE. Credit clothing exp. pref. State age and experience. Address P F 212 Tribune.

Factory and Trades.

ASSORTER AND MARKER—FOR HAND laundry; must be exp. 1445 N. Wells-st.

BEAUTY OPERATORS—SEVERAL VARIOUS loc. Must have ability and pleasing personality. Swain's. Apply 5935 W. Chicago-av. or 130 N. Oak Park-av., Oak Park.

BEAUTY OPERATOR—EXPERT FINGER waver and manicurist; none other need apply. Call Vincennes 0200 after 6 p. m.

BEAUTY OPERATOR — EXP. FINGER waver, marceller and manicurist; experienced only need apply. 1505 N. Crawford-av.

BEAUTY OPERATOR—ALL AROUND; EXpert manicurist. 3753 W. 16th-st.

BEAUTY OPERATOR—EXPERIENCED ALL around. 3257 Montrose.

BEAUTY OPER.—SAL. AND COMM.; STDY. job. 8 hrs. Mabel's Shop. 1952 N. Crawford

BEAUTY OPER.—$15 SAL.; MARCEL, F.W., manic. exp.; excel. shop. 1417 Morse-av.

ENVELOPE OPERATORS—EXP. ON PLUNger or rotary machine. Apply Brown Paper Goods Co., 900 W. Lake-st.

FEEDERS—EXP. ON RULING OR PERFOrating mach. EDWARDS & DEUTSCH LITHOGRAPHING CO., 2320 S. Wabash.

HAND IRONERS—WHITE ONLY. EXCEL. Hand Laundry, 1435 N. La Salle-st.

MARCELLERS—F. W. PERM. WAV. ALL ard. Pt. tm.; stdy. 1627 Belmont. Bit. 2468.

MASSEUSE—GOOD CHARACTER, 20-25; graduate. 109 N. Dearborn, Room 906.

MILLINERY DESIGNER.

EXPD. ON HIGH GRADE YOUTHFUL HATS. IDEAL WORKING CONDITIONS. MUST HAVE WHOLESALE EXP. APPLY MISS PETERSON, 6TH FL. GAGE BROTHERS & CO.

OPERATORS—EXP. ON DRAPERIES AND spreads. 4th floor. 1249 S. Wabash.

PRESS OPERATORS—COLLAR, CUFF, AND bosom, experienced only. 157 N. Homan-av., near Lake-st.

PRESS GIRLS—EXPERIENCED, FOR DRY cleaning plant. North End Cleaners and Dyers, 4631 N. Crawford.

PRESS GIRLS—EXPERIENCED IN DYEhouse. Apply 2123 Lincoln-av.

SILK SHADE MAKERS—EXP. ONLY. KAPLAN SHADE CO., 230 S. WELLS.

Household Help.

COOK—WH.; GN. HSWK.; NO LDRY.; OWN room and bath; good wages. Midway 5515.

COUPLES — FOR ADVERTISEMENTS FOR couples see separate subheading "couples" immediately following this subclassification.

GENERAL HOUSEWORK—GOOD HOME, pr. rm. and bath, $5. 1503 Fargo-av. 1st apt.

GEN. HSWK.—2D GIRL, SM. ESTATE 2 IN fam.; ldry. Address F 588, Tribune.

GIRL—GEN. HSWK., SM. APT.; 2 ADULTS; must be thoroly expd., not over 35 yrs.; good permanent home. Victory 3435.

GIRL—WHT., HSEWK., COOKING, EXPER., refs. req.; own rm., bath; $8-$10. Austrian-Hungarian pref. Call Wilmette 2108.

GIRL—WH., PROTESTANT, 25-35; HOUSE work, cooking, no wash. Own room, bath. Good home. Good wages. Diversey 4142.

GIRL—WHITE, 20-30; GEN. HSWK.; NEAT, care 2 children; experienced only; no ldry.; $5 to start. Sheldrake 3313.

GIRL—COOK, SERVE, HSWK.; EFFICIENT; home nites. Kenwd. 1010. Thurs., Fri. 10-2.

GIRL—WHITE; EXP. GEN. HOUSEWORK; own room. 4746 Ellis, 2d apt.

GIRL—WHITE; FOR AFTERNOON AND cooking. Phone Lincoln 6838.

GIRL—WH.; GEN. HSWK. CARE OF CHILD. Stay nights. $4. Vincennes 1355.

GIRL—WHT., EXP., 25-30, COOK AND GEN. hswk., adults; rm., bath. Midway 1427.

GIRL—WHITE, 20-30, EXPERIENCED GENeral hswk.; stay; $6. Lake View 0233.

GIRL—WHITE; GEN. HSWK.; CARE OF child; no ldry.; stay. Briargate 2678.

GIRL—WHITE, EXPER.; REFERENCES; stay. Call Hollycourt 3149.

GIRL—WHT., RELIABLE; HSWK.; CHILD; sm. apt.; $3.50 wk., rm., bd. Juniper 6843.

GIRL OR WOMAN, LIVE NEARBY; PART time clean'g; $4. 6017 Kimbark. Mid. 5484.

GIRL—WH.; REFINED; GEN. HSWORK, cooking; no wash.; exc. home. $5. Mid. 7003.

MAID—WHT.; EXP. 23-35; HSWK.; NO ldry.; 4 adults; $8 own r. 3214 Lakewood.

MAID—WHITE, EXP., GENL. HSWK.; NO laund. Care child. $7. Del. 7156.

MAID—WHITE, 18-35; GEN. HSWK.; NO cooking; stay. 1915 W. 51st-st.

MAID OR HSEKPR.—WHT.; MUST LIKE child. 4113 Lawrence, 2d. Pens. 7633.

MAID—WH., 20-30; EXP. GEN. HSEWRK., good cooking; refs.; no laundry. Bit. 7244.

MAID—WHITE; EXPD. IN HSWK.; NO laundry; refs.; $5. Dorchester 3049.

MAID—WHITE; 23-30; EXP. HSEWK., cook; like children; $10; ref. Dor. 6536.

MAID—WHITE; GEN. HSWK. GOOD HOME and salary. 45 N. Central-av. Mans. 2322.

NURSEMAID—WH., CHARGE OF 16 MO. baby; expd. 1246 Pratt, Apt. 609. Bri. 4800.

WOMAN—REFINED, 25-35; CHARGE OF home; 18 mos. baby; competent; state sal. full partic. Address P D 585, Tribune.

WOMAN—ABOUT 30; HSWK., CHILDREN; $5 wk. After 10. 3226 W. Madison, store.

THE TRIBUNE OFFERS SPECIAL LOW rates to persons advertising for positions. For further information and assistance in writing an advertisement stop at the Want Ad Office, Madison and Dearborn-sts.

Clubs, Hotels, and Restaurants.

WAITRESS—FEW HRS. EVES.; THOROUGHly exp.; size 34-36; N. Side. Wil. 5368.

WAITRESSES—EXP., NOON HOUR, WK. Steady, gd. wages, at once. 1259 S. Wabash.

Couples.

COUPLE—WHITE, CHAUFFEUR, HOUSEman, butler; good cook, $100. Experienced only. Phone Kenwood 3394.

COUPLE—COOK AND HOUSEMAN, COMPEtent, $60 mo. Refs. 4857 Kimbark-av.

Saleswomen.

LADIES—SPARE OR FULL TIME WORK. Selling hosiery, silk underwear. Wholesale prices. Large commission. Your hosiery free. We teach you. Credit extended. ROYAL CROWN, 227 W. WASHINGTON.

SALESWOMEN—TO CARRY NEWLY PATented brassiere. Wonderful money maker for sideline. All territories. Large commissions. Address A E 37, Tribune.

CREW MANAGERS—COSMETICS ADVERtised on radio; salary and comm.; no deposit. Apply Fri.-Mon., 9-12 a. m. Pharma-Craft Corp'n, 30 N. Michigan, Room 1915.

SELL EVERYDAY CARDS—COMMISSIONS. Wallace Brown, Inc., 122 S. Michigan.

Agents.

SALESWOMEN—ENERGETIC, TO MANAGE their own group; new 25c item; every woman will buy. R. 1001, 173 W. Madison.

Miscellaneous.

TELEPHONE

HARRISON 6467 THURS., July 12, betw. 8:30 and 11 a. m. for appointment; will interview 8 ladies, about 30 yrs.; H.S. educ. or equiv.; intelligent and courteous; for perm. pos. in large estab. apparel company; about $18 weekly; liberal percentage from start.

WOMEN—ALL OR PART TIME. FAST-selling, popular priced dresses at wholesale prices to consumer. About $14 wk. pct. and bonus. No deposit. FIFTH AVE. FASHIONS, 109 N. Dearborn.

ATTRACTIVE, HIGH PRESSURE SALES girl—scalp treatment service. $14 salary plus comm. Must be A1. Address P G 50, Tribune.

LADY TO HELP ME WITH CHARACTER analysis and biochemistry work. Part or full time. Afternoons. Room 800 at 20 E. Jackson. Miss Usher.

LADIES—3, FOR IMMED. PERMANENT employment in estab. Realsilk terr. $18-$35 wkly; exp. comm. R. 518, 203 N. Wabash.

YOUNG LADIES OVER 18 YRS. AS DANCing instructrs. Mayfair Dancing School, 145 N. Clark, 1 p. m.-6 p. m. Ev. 8:30 p. m.

WOMEN—PERSONABLE, AMBITIOUS, MAture; toilet requisites, by appointments. Comm. Suite 512, 220 N. Michigan.

AMB. YG. WOMAN—18-20, ATTRAC., HDL. public cont., sal. Address B D 512, Tribune.

$10 SALARY, FOODS; NO EXPERIENCE necessary. Rm. 315, 757 W. 79th-st.

LUNCH ROOM OPERATOR—$150 CASH bond req. 1451 Calumet, Hammond, Ind.

WOMAN—HUSBAND EMP., HALF DAYS IN this usc. exch. hskpg. rm. 6047 Harper.

$10 SAL. AND GOOD BONUS; NO EXP. no inv. Foods. R. 628, 2400 W. Madison.

Nurses Registries.

GRADUATE NURSE—YOUNG; FOR INSTItutional work; $40 per mo.; rm. and board. 1515 Prairie-av.

NURSES—AT ONCE, GRAD., UNDERGRAD. and infants. Chicago Registry for Nurses, 2810 Cambridge-av. Graceland 0202.

Employment Agencies.

STENO.-SECY., LOOP $25
A-1 DICTAPHONE-STENOGRAPHER, age 23-26 ....$22.50
STENO.-SECRETARY, SOUTH $20
F. C. BOOKKEEPER-stenographer $20
CREDIT CORRESPONDENT $18
STENO.-BKKPR., small office $18
SHOE MODEL, SIZE 4B...........................$15
SWBD.-RECPT.-STENO $15
COOK, 1st. Out of Town; Gd. oppor.......$15
COOK, 2d. Out of Town..........................$65

O'Shea Employment System,
64 E. Jackson-blvd. Room 507.

STENO.-SECY.—COLLEGE GRAD. $125
Steno., South, $110; Steno.-Recept......$75
Steno., Elliott Fisher, $100; Steno..........$65
EXP. DEMONSTRATORS, $15 AND EXP.
MARKER AND SORTER, LAUNDRY........$20
Beauty Oprs., 1ee $5; steady.............$20-$25

EXP. CARVERS.............................$15

Steam Table, $12; Salad and Sandwich, $15
WAITRESSES, LONG & SHORT HRS., NRA
GEN. HSWK., CITY-SUBURBS..........$12-$15
Mother's helpers, $5-$10; Couples, $75-$120
S-H-A-Y, 14 W. WASHINGTON.

FULL CHG. BKKPR., LITE STENO..........$85
F. C. BKKPR.-TYPIST [DAILY]............$70
DICTAPHONE OPER., LITE STENO..........$65
German Hungarian Cook $25
Waitresses......NRA Cafeteria Counter..$12
Soda Fountain.......$15 | Tavern Waitress....$9
Hotel Maids......$35 | Restaurant help.

TRIANGLE AGENCY,
25 EAST JACKSON. KIMBALL HALL.

APEX, 173 MADISON—CALL EARLY.
COMPTOMETER-LEDGER, HOTEL, $65.
SWITCHBOARD-TYPIST—LOOP; OPEN.
BKKPR.-AT COMPT. OPR., SO. S., $20.
12 WAITRESSES, NEAT, ATTRAC.—TOP.
Prac. nurse...$12 R.B. | Couple, hotel..$35 R.B.
Rest., 2d cook, open. | Working hskpr.
Sandwich girl...$12 R. | Inst. cook ....$30 R.B.
Tray girl.......$20 R.B. | Ins. laund...$20 R.B.
MANY GOOD REST., HOTEL JOBS DAILY.

STENO.-DICTAPHONE OPR.—REAL EST., $25; STENO., investment exp., $20; STENO., Oilc. girl, west side, $15; SKETCH STENO., speak Polish and German, $27.50; MOON-HOPKINS BKR., $20; SHOE MODEL, perfect 4B, $15; MODEL, 5 ft. 7 in. size 16, $18-20. GLADER CORP., 220 S. State, R.1208.

McCOY & FOSTER, INC.

SEVERAL FINE STENO POSITIONS NOW OPEN. SALARIES ....$90 TO $150
SUITE 1150. 140 S. DEARBORN.

WANTED—AT ONCE, WAITRESSES FOR evenings; experience unnecessary; girls for laundry work. Jackson Employment, 303 S. Halsted-st.

LOCKER ROOM MAIDS, $40, R., AND B.; fountain cook, $15; fountain girls, $12-$15; waitresses, $8-$10.

N. SIDE CONSOLIDATED, 1001 Leland-av.

GENERAL HSWK.—COOK, AGE 25-35; 15 girls, gen hswk.; city and suburbs.

S-H-A-Y, 109 E. OAK-ST. SUP. 6608.

STENO.-SECY.—ARCH. ENGINEER, EXP. F. C. BKKPR.-TYPIST, ADV. AGN. EXP. THE BAYNE AGENCY, 105 W. Adams.

COMPT. OPERATOR, $20; STENO., $20. HOTEL, REST. AND DOMESTIC HELP. NORTH SIDE COMMERCIAL, 4750 Sheridan

A1 STENO.-SECY.—LP., AGE 24-27....$25
STENO.-STATIS.-TYPIST, speedy $20
CRAIG AGENCY, 209 S. State-st.

MIMEOGRAPH OPRS.—CUT STENCILS. Must be good typist; Loop. Apply early. $60. DAVIS PERSONELL, 7 S. DEARBORN.

COUPLES—CHEF, PASTRY-PANTRY; TEA room, $100 R. B.; many choice jobs. Les. opp. Davis L. Evanston. Davis 8116.

STENO.-SECY.—INVESTMENT EXP.....$85 Redfield Personnel, 5 S. Wabash.

STENO.-SECY.—UNIV. GRAD. ....$85 Redfield Personnel, 5 S. Wabash.

$3 CAKE ICERS, $15. MONARCH AGCY., 166 W. WASHINGTON.

ZINSER PERSONNEL SERVICE—Legal steno., university training.

TEACHER—DOMESTIC SCIENCE; GD. OPP. right pers. Address G 229, Tribune.

25 WAITRESSES—$7 TO $12—BUSCH AGENCY, 184 W. WASHINGTON.

4 HOTEL MAIDS, $50; 10 WAITRESSES. NRA: Fount. Girl. Nolan's, 1142 Wilson.

FORELADY—SUPERVISE ASSEMBLY, $20. HARRISON AGENCY, 20 W. Jackson.

HSEMAIDS., $10; MOTHER'S HELPERS, $5-$6. Waitr., $8-$10. Aetna, 2742 N. Clark.

TRADE SCHOOLS—FEMALE.

LEARN SWITCHBOARD IN BIG OFFICE. Free placement. Am. Schl., 931 Field Annex.

TRADE SCHOOLS—FEMALE.

NRA MEMBER—

"—Please Send Us One of Your Graduates at Once."

Marinello Is Constantly Receiving This Request from Beauty Shops.

MARINELLO graduates are always in demand. No weary job seeking. A girl often steps into her first position—a preferred professional beautician with a well paid job waiting for her.

The reputation and prestige which is back of every MARINELLO DIPLOMA is an invaluable asset. You, too, can become a preferred MARINELLO graduate. Investigate the opportunities that await you by seeing our counsellor today. You are not obligated.

NOW!—Marinello Offers New Easy Payment Plan

Free student employment service—or we will help you establish your own business. Complete set of instruments, textbooks, and all cosmetics furnished without charge to all students enrolling for day or evening classes now forming. Mail the coupon for full information and FREE illustrated booklet, including set of eight photographs showing various Marinello classes at work.

Name ....
Address ....
Phone ....

National School of Cosmeticians, Inc.—T12

MARINELLO

INTERNATIONALLY ESTABLISHED SYSTEM OF BEAUTY CULTURE.
108 N. State-st. State 5057

BURNHAM

School of Beauty Culture

OFFERS OPPORTUNITIES FOUND ONLY AT BURNHAM'S.

For 63 years the world's largest beauty school.

When you visit Burnham's you'll understand why more girls enroll in this school than in any other, and you'll be amazed at the unexpected advantages which our 63 year record of turning out the best operators enables us to pass on to you.

If you ACT NOW you can arrange to pay for most of your tuition after you graduate. Call, phone or write for FREE BEAUTY BOOK.

E. BURNHAM

SCHOOL OF BEAUTY CULTURE.
138 N. STATE-ST.
RANDOLPH 3355.

. . . . "Send Us a DeLEE Graduate"

Every day shop owners are offering good paying positions to DeLEE graduates. We have almost twice as many calls for operators as we have graduates. Think what that means to YOU. It means that if you receive your beauty culture and hairdressing training at DeLEE, you will qualify for one of these good paying pleasant positions. It won't take long either because the DeLEE individual personalized method of instruction makes learning easy.

Come in today and see this beautiful school for yourself. Find out how Madame Louise trains girls to be genuine beauty experts.

DeLEE

UNIVERSITY OF BEAUTY CULTURE
30 W. Washington St.
CENTRAL 8225 16TH FLOOR

ECONOMY . .

MOLER'S . . . The College that has been teaching

BEAUTY CULTURE

for 41 years to Women

even those of limited means and education now come out with their much improved, far superior, short course, so simple and economical that any one may learn.

SAVE living expenses SAVE useless effort SAVE time SAVE money

NAME ....
STREET ....
CITY .... STATE ....

MOLER SYSTEM

59 E. Monroe at Wabash.
CENTRAL 6393. CHICAGO, ILL.

MODELS WANTED.

World's Fair opportunity. We need girls for fashion modeling, work extra or steady. Qualify for these wonderful positions. Free placement. Small tuition fee. 32 W. Randolph, R. 505, or 721 N. Michigan. Del. 2465. Mallon-Friel Studios.

Complete Beauty Course

$2 down, equipment incl. day-eve. classes. Manicur. course with tools, $15. Positions. MIDWEST, 5 N. Wabash. 7th FLOOR.

AMERICAN SCHOOL OF BEAUTY CULTURE. Guarantees a complete course. Very low tuition—including tools, books. WE HELP FINANCE YOUR TRAINING. 159 N. State-st. 8th floor. Dearborn 6627.

GIRLS—CASHIERS NEEDED. GOOD GENeral education. Coin change and other machines. Special teachers. $5. Certificate. Free employment service. Chicago Business College, 190 N. State. Franklin 4122.

LEARN BEAUTY CULTURE IN THE LARGest and best equipped school on South Side; $2 dn., $3 wkly.; tools free. State accred. Selan System, 1547 W. 63d-st. Hem. 5702.

COMPLETE BEAUTY CULTURE COURSE. Special reduced rates; priv. instructions. GERTRUDE HALE SCHOOL. 30 N. DEARBORN-ST. 3D FLOOR.

LEARN THE NINA PARKER SYSTEM OF beauty culture. Standard complete course. $50 for a limited time only. Day or evening classes. 14 West Washington-st.

FILING, TYPING—TAUGHT IN 4-8 WKS. Filing is a profession which no machine can take away from you. Start July 16. Chi. Sch. of Filing, 25 E. Jackson. Har. 8780.

HOTELS CALL FOR TRAINED WOMEN—Good pay. Learn at home. Lewis Hotel Training Schools, Desk 49, Washington, D.C.

COMPLETE HEIM BEAUTY COURSE, $45. South Side School, 1019 W. 63d. Eng. 4634. LOOP SCHOOL, 6 E. LAKE. CEN. 8984.

CHICAGO HAIRDRESSING ACAD.—GRADuates earn more because they are thoroughly trained. 64 W. Randolph-st. Sta. 5861.

LEARN SWITCHBRD. OR CASHIERING IN big Loop office; actual exp. Free Placement. Century College, 105 W. Monroe. Fra. 8478.

LEARN COMPTOMETRY BY ACTUAL OFfice training; low cost. Free placement serv. Century Col., 105 W. Monroe. Fra. 8478.

MASSEUSE—[21] 20-30; EXP. PREFRD. plus personality, good character; fine opp. for right party. Rm. 811, 162 N. State-st.

BE DR. ASST., PRACT. OR CHILD. NURSE, or Swedish masseuse; pays well; easily learned. Winthrop Schl., 159 N. State-st.

TRADE SCHOOLS—FEMALE.

ATTRACTIVE GIRLS FOR FASHION MODELING.

Excellent opportunity for those who can qualify; sizes 14 to 18. Small tuition fee. Free placement service. Apply now to Vera Jane Studio, 64 E. Jackson. Wabash 9332.

SHORTHAND, TYPEWRITING, BOOKKPG., etc., $10 to $100; Switchboard, $1.95. Free placement service on $100 course.

VOSS BUS. COLLEGE

6 N. Michigan-av., Suite 908. State 3082.

SPEEDWRITING—SECRETARIAL COURSE, $75, in 3-5 mos. Stenographic course, $35. Comptometry, 20-40 days, $25. Cashiering, $5. Switchboard, $2. Bookkeeping, $25-$50. We assist girls to earn board, rm., wages while attending schl. if necessary. Chicago Business Col., 190 N. State. Fra. 4122.

DRESSMAKING—MILLINERY SCHOOLS.

LEARN DRESS DESIGN, DRESSMAKING, millinery. Forest Academy, 209 S. State-st.

LEGAL NOTICES.

IN THE DISTRICT COURT OF THE UNITED STATES FOR THE SOUTHERN DIVISION OF THE NORTHERN DISTRICT OF ALABAMA.
IN THE MATTER OF INDUSTRIAL LOAN & GUARANTY COMPANY, INC., DEBTOR.

1. Whereas Industrial Loan & Guaranty Company, Inc. filed and had approved in this Court on June 16, 1934, its petition for relief under the provisions of Section 77B, Chapter VIII of the Bankruptcy Act, as amended, and on the 19th day of June, 1934, Trustees System Extension Corporation and Trustees System Extension Corporation of Illinois each filed its petition intervening therein for relief under said Act and on said day C. O. Chambless was appointed Trustee of each of said intervening Companies, it is ordered that said petitions of Trustees System Extension Corporation and Trustees System Extension Corporation of Illinois are set for hearing on the 18th day of July, 1934, at the Post Office at Birmingham, Alabama, at 10 o'clock A. M., at which time any party in interest may appear and show cause, if any there be, why the appointment of C. O. Chambless as Trustee of either of said debtors should be terminated, made permanent, property restored to debtor, or any other order be passed.

Ordered this 30th day of June, 1934.
W. I. GRUBB,
United States District Judge.

Notice of the above order is given as directed therein, by the undersigned.
C. O. CHAMBLESS,
As Trustee of Debtor.

SEALED PROPOSALS WILL BE RECEIVED in the office of the Division of Purchases and Supplies, of the Department of Finance, Capitol Building, Springfield, Illinois, until ten o'clock A. M. or two o'clock P. M., Aug. 1, 2, 3, 7, 8, 9, 14, 15, 16, 21, 22, 23, 28, 29, 30, 1934, on any or all of the items included in the following general classifications for which requisitions may be on file in this office.

Foodstuff, Household Supplies, Crockery and Glassware, Carpets and Rugs, Furniture and Fixtures, Laundry Supplies, Engine Room Supplies, Lubricating Oils and Gasolines, Tools, Plumbing Supplies and Fixtures, Dry Goods, Wearing Apparel, Woolens, Underwear, Bedding, Notions, Drugs and Hospital Supplies, Lamps, Fuel and Coke, Agricultural Supplies, Industrial and Workshop Materials, Building Materials, and Supplies, Cement, Sand and Gravel, Road Building and Maintenance Supplies, Machinery and Equipment, Automobiles, Trucks, Tires, Automobile Repairs and Supplies.

The date of the opening of bids for the classifications above mentioned and subdivisions thereof will be indicated on the general classification sheet of each schedule. Necessary blanks and full information furnished upon application to the Division of Purchases and Supplies. The right is reserved to reject any or all bids.
MAXWELL S. BIBO,
STATE PURCHASING AGENT.

PROPOSALS FOR PERMEABLE PILE Dikes—U. S. Engineer Office, P. O. Box 97, Memphis, Tenn.—Sealed proposals will be received here until 11:00 A. M., July 26, 1934, and then publicly opened, for construction of approximately 19,600 linear feet of permeable pile dike work on the Mississippi River between Cairo, Illinois, and mouth of White River, Arkansas.

TRAVEL OPPORTUNITIES.

Both readers and advertisers are urged to exercise caution in arranging automobile transportation with other individuals. References should be carefully investigated.

— — — A CALIFORNIA VACATION — — — Most desirable and economical way to enjoy 2,500 miles of scenic routes. Deliver ur. new cars. Share expenses. Cars leave daily. 6431 S. Western. Prospect 6960.

BUSINESS MAN GOING TO LOS ANGELES, leaving Saturday or Sunday, wants 1 or 2 responsible passengers that will share expenses traveling in 1934 Hudson straight 8. Address P C 576, Tribune.

CALIF.—SHARE GAS ONLY

No other expenses. Driving new cars. 5511 Washington-blvd. Mansfield 0600.

LOS ANGELES — DRIVE YOURSELF; DEliver '33 and '34 Fords, Chevrolets, Plymouths; pay part gas expense ONLY. M. A. L. Motors, 4000 Washington-blvd. V. B. 8900

CALIFORNIA — THE MOST ECONOMICAL and enjoyable way. Deliv., nr. new cars; shr. exp. Cars leav. daily, not in caravan, ref. exch. Mercer, 1633 N. Cicero, Berk. 8029, or 2491.

DRIVING TO BALTIMORE SAT. AFT. CAN accomodate 2, share exp. Mon. 5529.

MAN DRIV. TO ATLANTA WISHES 3 TO accompany. Address P B 392, Tribune.

COUPLE WANT RIDE TO CLEVELAND Sat. a. m., sh. exp. Sup. 2680, Apt. 512-A.

DRIV. PHOENIX, ARIZ., JULY 22. TAKE 3, share exp. Melrose Park 9068.

RADIOS, SUPPLIES AND SERVICE.

PHILCO, MAJESTIC, MOTOROLA AUTO RAdios, $18.95, comp. 4121 W. Madison, 500 W. North, 6343 S. Halsted, 4028 Milwaukee.

ALL TYPE AUTO RADIOS, $6.95 UP. Largest stock of auto sets in city. CHICAGO SALVAGE STOCKS, 509 S. State.

10 TUBE R. C. A., EXCHANGED; WAS $157; now $69.50 with tubes; terms. LYON & HEALY, 243 S. WABASH-AV.

$19.75 BUYS NEW 1935 AUTO RADIO. Easy terms on Motorola, Philco, Zenith, etc. 5661 W. Lake-st. 106 S. Marion, Oak Park.

AUTO RADIO—7 T. PHILCO ALL ELECT. $19.75. 601 Washington-bl. 5955 Broadway.

1934 AUTO RADIOS—NOTHING DOWN, $1 week, installed free. 1733 Chicago-av.

FOR VACATION—$9-4 TUBE GUAR. MIDGets, only $6.65 comp. Factory, 917 W. 63d.

AUTO RAD.—MOTOROLA ALL EL., $17.95. Economy Tire & Radio, 3100 S. Michigan.

RADIO LAB. EQUIPT., BRIDGES, ETC. Also auto set bargains. 24 N. Wells-st.

Service, Repair, Etc.

$1 COMPLETE HOME RADIO SERVICE. Put set in A1 cond., work guar. Any set. South, Southwest, Southeast, Englewd 4449. NORTH, Northwest, West, LINCOLN 8854.

50C—RADIO SERVICE—50C
Any place; work guaranteed. Albany 2808.

AUCTION SALES.

AUCTION. AUCTION.
THURSDAY, JULY 12, AT 8 P. M.
CONTINUING FRIDAY, JULY 13TH.

AT 4826 SHERIDAN-RD.

Sell Contents of a 5 Rm. N. Shore Home. Midget Piano, 9x12 Chinese Oriental, 6x9 Sarouk, 9x12 Kermansha, French Carved Chair, Down Sofa, Radio, Table and Floor Lamps, Dinette Sets, 110 Pc. China Set, Linens, Drapes, Marble Statue, Paintings, etc. SHERIDAN ART GALLERIES. Lon. 7671.

WILLIAMS, BARKER & SEVERN CO.—Furniture, Carpets, General Household Goods. 229 S. Wabash. General Auctioneers. Telephone Harrison 3777.

MACHINERY AND EQUIPMENT.

CAN USE 11 LUPTON STEEL PARTS BINS with 36 inch shelves at $5 each. Address A E 41, Tribune.

EL. MOTORS—SELL, BUY, EXCH. REPAIR. Sievert Elec. 134½ Bauwans-st. Arm. 8300.

WTD.—USED MEAT GRINDER NO. 46 OR 52, Silence Cutter, mixer. Yards 3156.

SEWING MACHINES

WILL PAY CASH FOR USED SEWING MAchines; any make. Kedzie 1302.

HEMSTITCHER—A-1 CONDITION; BARgain. 4469 Elston-av.

TO RENT—ROOMS—CENTRAL.

Hotel Rooms.

WALK—3 SHORT BLOCKS TO THE FAIR. NEW CALVERT HOTEL.

Cor. Wabash-av. and 18th. Vic. 3350. Large outside rooms, baths, showers; pkg. Single, $1.50; dbl., $2.50; 3 or more in rm., $1 ea.

STATE HOTEL.

Walking distance to World's Fair, theaters, shopping district; 200 rms. $1 a person; wkly. rates. State-Harrison. Webster 1027.

22 W. VAN BUREN, NEAR STATE-ST. PLYMOUTH HOTEL, BACHELOR ROOMS. Near World's Fair. Modern rooms, running water. $4 week up. Others $3 week up.

TO RENT—ROOMS—SOUTH.

BLACKSTONE, 5519. DORCH. 4100. UNIVERSITY HOTEL.

100 rooms, 100 baths; 5 min. to World's Fair. Daily, $2 up; also permanent rates.

ELLIS, 5036—LGE., COOL RMS. IN BEAU. piv. home, 8 min. Fair; free park.; homelike surroundings; all tran. $1. Ken. 1277.

ELLIS, 3616—VISITORS PRI RESID. EXC. rms., $1 ea.; group accom. Oak. 7476.

ELLIS, 4212—LGE. COOL RMS. APTS. R. w.; md. svc.; 4 bl. Fair; $1 day. Oak. 2236.

GREENWOOD-AV., 6220. PLAZA 4800

GREEN BRIAR HOTEL.

100 rms., beautifully furnished; 100 baths. 10 MINUTES TO FAIR. Close to Jackson Pk., beaches, golf course. $2 SINGLE, $3 DOUBLE. PERM. RATES

HARPER, 5842—WELL FUR. LGE. OUSTD. r.; nr. Uni., I. C., sur. H.P.8450.morn.-eves.

HYDE PARK-BLVD., 5488—CECIL HOTEL. $1 day. Routes 12, 20, 41, left on 56th-st.

KIMBARK, 6213, 3D—WELL FURN. LG. R.; perm.; adj. ba., shr.; exc. tr. Fair. 4730.

LAKE PARK, 4761—LARGE RMS.; FREE pkg.; wk. rates $4 up; fam. rates. Dre. 0677.

WOODLAWN, 6542—NICELY FURN. RMS., in good home. $2.50 up; gd. trans.

MRS. COURTNEY TOURIST HOME, NEAR Fair. Best trans. 4138 Ellis-av. Oak. 2737.

Hotel Rooms.

PARKLAND HOTEL—Overlooking Jackson Park—offers to permanent guests rooms with private baths. $6 a week. 1550 E. 63D-ST.

$3.00 PER WEEK each when 2 in a room. Smart, modern, hmlike rms.; pri. bath, shower; ideal trans. SOUTHLAND HOTEL, 1330 HYDE PARK.

TO RENT—ROOMS—SOUTHWEST.

CALIFORNIA, S., 6124—NICELY FURN.; sgl.-dbl. rm., bungalow. gar. opt. Hem. 1788.

TO RENT—ROOMS—NORTH.

ALTGELD, 933, 2D APT.—RMS., $3-$4. 2500 north and ½ blk. west of Lincoln-av.

Broadway, 4301. All New.

BUENA OAKS HOTEL. $4.50 wk., $1 day. Sunny rms., bath, inador beds, spa. lobby, 24 hr. serv., refin. atmos.; nr. L, bus. Linc. pk.

CEDAR, E., 61—CANTERBURY HOUSE. sgl. and dbl. rms., $1.50 up; ½ blk. to lake and drive; 10 min. Fair. Write for reserva.

CHESTNUT, W., 119 [850 N.]—DEL. 9790. Beau. modern, outside rms., $3.50 up, 2 rm. kitch., $6. Hotel serv. 10 min. to Fair.

CLARK-ST., 2026 N. MOHAWK 3460

HOTEL CLAYTON

NEW BUILDING. OPP. LINCOLN PARK. 300 MODERN RMS. BEAUTY REST BEDS. Free radio and fan. Roof garden now open.

$6.00 PER WEEK $6.00

10 MIN. TO LOOP AND FAIR.

CLARK-ST., N., 1015, AT OAK. WHI. 4290

HOTEL OLYMPIC

200 RMS. PRI. TUB, SHOWER EACH RM. 5 MIN. N. LOOP; FREE RADIO EACH RM.

$6—WEEK—$6

FAIR VISITORS write now for reservations.

CEDAR, AT 1118 N. STATE—BLK. TO LAKE

C-E-D-A-R H-O-T-E-L.

200 modern rms.; free radio, tub, shower, 5 min. Fair. Cars at door. $6 wk.; $1.50 day.

DEARBORN, N., 1447—QUIET, COMFORTable room, bath, shwr.; hotel serv.; reas.

HERMITAGE AT WILSON. LON. 8360.

WILSON AVE. Y. M. C. A.

Live in beautiful Ravenswood.
DOUBLE, $2.50 PER WEEK AND UP.
SINGLE, $3.50 PER WEEK AND UP.
Membership privileges included. Swim, gym. 24 hr. service. Bus, L, surf. Free parking.

HERMITAGE, N., 4423, 1ST—PLEASANT rm. for lady; priv. fam.; reas.; all trans.

HURON, W., 62—HOTEL BARRY—5 MIN. loop; attract. rms., run. water; $3 wk. up.

HURON, E., 40—ATTRACT. STUDIO RMS. for gent; walking dist. Loop. Del. 0328.

JUNIOR-TERR., 818 [4300 N.]—LRG. RM.; gent.; all tr.; pr. fam.; res. dist. Buc. 5373.

KENMORE-AV., 4800, LAWRENCE ARMS—Square deal. Rms. $4; kit. apts., $6 wk. up; mod. new furn.; Simmons beds; direct trans. Fair. Free parking. Write or ph. Lon. 3012.

KENMORE, 5511—FINE LARGE ROOMS; fashionable hotel, big lobby. $3.50 week.

LAKESIDE-PL., 823 [4730 N.]—FRONT RS. Twin beds, $3 up. Tourists, 75c per day.

LARRABEE-ST., 1508. LINCOLN 2633

NORTH-AV. Y. M. C. A.

$2.25 PER WEEK AND UP.
First class accommodations; quiet, homelike atmosphere, near Loop, Lake and Century of Progress, gym and swimming included. Free parking lot, L and surface.

MARSHFIELD, N., 3333. BITTER 3333

LINCOLN-BELM'T Y. M. C. A.

DESIRABLE ROOMS—NEW BLDG.
24 HOUR SERVICE.
$2.50 PER WEEK UP. DOUBLE.
$3.83 PER WEEK UP. SINGLE.
ALL MEMBERSHIP PRIVILEGES.
BUS, L, SURF. TRANSP.

OAK, E., 61—ROOM IN PRIVATE APT. A. Nr. Drake. For discrim. people. Sup. 9850.

SHERIDAN, 4430—NICELY FURNISHED clean sleeping rooms. Hotel Service. $2.50 week up. Direct Fair transportation.

SHERIDAN, N., 4308—150 RM.; RADIO, R.W.; $3.50-$5; priv. bath, so; L, surf., bus to Fair

TOUHY, 1447—LARGE COOL TOURISTS rooms, near L, bus. Sheldrake 9760.

WELLS, N., 615—HOTEL FOR MEN. NEW dec. rms., mod. $2-$3.25 wk., gd. trans.

WINONA, 1310—$5 WK. ATTR. BEDRM., sun porch, suit. 1-2; all tr. Sunny. 2569.

LIVE AT THE BEACH—All beautiful rooms with private bath and shower, in-a-dor beds, 24 hour service; ½ blk. all trans., $6 wk., no higher. WINDALE HOTEL, 6019 WINTHROP.

DESIRABLE SGL. OR DBL.E., RUN. WAT.; 20 min. loop; well prep. and well balanced meals opt.; very reas.; refs. req. Div. 8855.

Hotel Rooms.

$5—Hotel Darlington—$8 Up

Beau. rms., run. wat., baths, cozy lobby. Free parking. $1 day up. 4700 N. RACINE.

TO RENT—ROOMS—NORTHWEST.

$4-$5-$6 WK.—NEWLY DEC. AND BEAU. furn.; bus to Fair at door; ½ blk. from Logan-sq. L terminal, Milwaukee and Kedzie-st. cars. 3120 Logan-blvd. Spaulding 9456.

TO RENT—ROOMS—WEST.

ARTHINGTON AT KEDZIE [820 S.]

SEARS-ROEBUCK Y. M. C. A.

24 HOUR SERVICE.

$2.50 PER WEEK UP

Includes membership, swimming, tennis; L, surf. trans., conv. to Loop. Nevada 3800.

MONROE, 3401—FOSTER—FRT. DBL. RM.; 2 men; rad.; nr. Garf. Pk.; $6. Van B. 4874.

Hotel Rooms.

LIVE IN A REAL HOTEL—200 ROOMS. Complete 24 hr. serv.; delight. comfy. rest. mattresses, tub, shower, cong. atmosphere. ½ blk. all trans.; $4.50 up wk.; no higher. GARFIELD ARMS HOTEL, 3260 Maypole.

$3 PER WEEK each when 2 in a room. Smart, modern, homelike rms.; priv. bath, shower; ideal trans. WESTLANE HOTEL, 4507 WASHINGTON.

TO RENT—ROOMS—SUBURBAN.

ON LAKE—$36 FOR SUMMER; TENNIS. Phi Kappa Sigma, Evanston. Gre. 8845.

WANTED—TO RENT—ROOMS.

WTD.—RM. AND BRD. IN PRIV. HOME, nr. trans., sch., by prot. bus. man and son 9. Write inf. to P. O. Box 80, Evanston.

BOARD AND ROOM—PRIV. HOME, MOTHer employed and 11 yr. old girl; near Myra Bradwell schl. Address G 234, Tribune.

WANT HOME FOR LADY, NEED NURSE'S care; Ch. Sc. pf. N. Address G 277, Tribune.

TO RENT—HOUSEKEEPING ROOMS.

South Side.

BLACKSTONE, 5635—TOURIST RMS., 50C up; 2-3 r. kit., $6 up; all trans. Fair 5 min.

DREXEL, 4332—FAIR VISITORS SPEC. rates, 1-2-3 r. kit.; nr. Fair, all tr. Oak. 4640

HYDE PARK-BLVD., 1411—1 RM., $5-$7; 5 rms., $50; slp. and hsk.; $1 day. Free pk.

KIMBARK, 5101—1, 2, 3 RM. APTS. ALL outside rms. Free gas, light, linen. Newly decorated. $5 wk. up. Hyde Pk. 0054.

PARNELL, 6346—1 AIRY, LG. 1ST FL. R.; rl. kit.; sm. sun p.; suit. elder cpl.; $8.50.

SIXTY-FIFTH-PL., E., 1449—WELL FURN. frt. hskpg. rm., $4. Cool; all trans.

VINCENNES, 7341—WELL FURN., NEWLY dec. 2-3 rm. apts.; priv. ent.; free gas, elec., linen; gar.; $5-$8 wk. or by day.

WOODLAWN, 4455—PERM. ONLY; NICE furn.; also slpg.; reas.; all trans. Gardiner.

6449 YALE—1-2-3 RMS.; NEWLY DECOrated, well furn., $4-$8. Also slpg. rooms.

62D-ST., E., 922—COMPLETELY FURN. 1-2-3 rm. apts.; spick-span; rollaway beds.

EAST 79TH-ST., 3033—ATTR. HSKPG. SLP. 1-2 rms., $2-$6 a wk.; nr. bch.; ex. trans.

66TH-ST., W., 419—3 LGE. KTCHT. RMS.; furn.; best tran.; $6.50-$6. Fairfax 1682.

North Side.

ADDISON, 950—ATTR. 1-2 RM. KIT. APTS., $4.50 up; also slpg. rms., $3 up. Bus, L.

ADDISON, 919—MANHATTAN APTS. 1-2 rm. kits., slp. rms., $3 up. Direct Fair tr.

BRIAR, 733—CLARK-BELMONT—CLEAN 2 r.; rl. kit.; $5 up sgl.; hskpg. $3. L, surf.

BROADWAY, 4040—NEW, CLEAN, QUIET. All trans.; 2 rooms, $5; front kitnts., $3.

BURLING, 2839—NR. DIVERSEY-CLARK; 1-2 rm. apts., well furn. Exc. trans., $4 up.

CORNELIA, 730—1-2-3 RM. APTS., NICELY furn.; Frig.; priv. bath. Lake View 7819.

GRACE-ST., 644—ATTRACTIVE 1 OR 2 RM. apt., $4 up. Park, beach, L, bus, surface.

KENMORE, 4132—ATTR. 3 RM. COR. APT.; 2 rm., pri. bath, porch, $6.50; sleep. room.

LAWRENCE, 822 — LAKE PARK; LIGHT, cool 1 rm. kit., $3.50-4-5; md. ser. slp. r., $3.

LELAND, 922—1 RM. FRT. PULL. KIT. wall bed; 2-3 r. apt., pch., slp. rms., $2.50.

MAGNOLIA, 4532, 2D—1-2 RM. FRT. KITS. Wall beds, r. wat., $4 up. Slp. rms., $3.

PAULINA, N., 4441 OR 4712 BEACON—1-2 rm. kit. apts.; pri. bath; very reas.

ROSCOE, 717—LARGE, WELL FURN. 2-3 rm. apts.; Frig.; porch; suit. 2 adults.

SHERIDAN, 4715—COOL COMF. 1 RM. kit., $4-$6 wk.; nr. lake, all tr. Sun. 9077.

SHERIDAN, 919—NEW FURN. 1-2-3 RM. apts.; elec. ref., porch; $5 up; all tran.

WINTHROP, 4732—3 RM. BASE. PRIV. bth.; lg. front rm., pch., 1 rm. kits.; barg.

3 RM. UNFURN. BASE. APT.; PRI. BATH. Reas. Nr. bus, L. Inquire 950 Addison-st.

2 PLEASANT FRT. RMS. AND KITCHEN. Frig.; garage; $8 wk. Ravenswood 6224.

A REAL HOME IN DESIRABLE LOCATION. Pri. or adj. bath; all tran. Edg. 1665.

Northwest Side.

ALBANY, N., 2455—HSKPG.; FRIGIDAIRE; lt., cool slp. rms.; reas.; 1 blk. Logan-sq. L.

West Side.

ADAMS, 1419—MOD.; RUNNING WATER; all conv.; $3 up; best trans.; gar., 75c wk.

VAN BUREN, W., 4121—3 LIGHT HSKPG. rs.; pri. bath; good tran; pri. home; reas.

WASHINGTON, 1155, THE RACINE — 3 RS. furn., new dec., gas range, h. w. always, bath, gas, elec., linen, $6 wk. Free parking.

BOARD AND LODGING.

North Side.

BARRY, 1533, 2D—LGE. RM., WITH OR without board; private family; reasonable.

CORNELIA, 709, 1ST—LARGE RM. SUIT 1-2, with board, pri. fam.; reas. Bitt. 0179.

DEMING PL., 454, 1ST—ATTR. RMS.; EXC. meals. Nr. lake. Direct Fair tr. Lin. 9507.

LAKE SHORE-DR., 1046—FROST CLUB FOR Girls—Radios, pr. phones. Reas. Walk. Loop.

MELROSE, 454—AT BELMONT HARBOR HOTEL DEL MONTE. Outside rooms. Room and meals, $10 wk. single; $7.50 dble.

SHERIDAN, 5643—FRT. DBL.-SGL.; FACE lake; priv. beach; ex. meals. Sun. 9319.

STATE, N., 1254 — RESID. FOR YOUNG bus. women; attr. furn., priv. baths, indry. accom., bal. meals; walk lp.; reas. Del. 9734.

ROOM FOR 2; RUN. WATER; EVENING dinner; comf. home; $5 each. Lincoln 1938.

Convalescent Homes.

PRIVATE HOME—LICENSED FOR AGED, infirm and mild mental. Midway 1605.

Children.

WTD.—COMPANION FOR MY CHILD; WILL bd. girl 8 yrs.; N. side. Sheld. 1895.

NORTH SIDE HOME FOR CHILD, NEAR school; rm. for parent. Sunnyside 5462.

BOARD & LODGING—SUMMER RESORTS.

WIGWAM HOTEL, PAW PAW LAKE, Watervliet, Mich. 18 hole golf. All outdoor sports. Dancing. Wonderful food. Best beds. Mrs. C. C. Hoover.

HOTELS AND APARTMENT HOTELS.

MELROSE HOTEL

1-2-3 room kitchenette apts. Penthouse. Beautifully furnished. Complete hotel service. Overlooking Lake Mich and Lincoln park. Excellent transportation to the Fair. One-half block from beach and golf links. 451 MELROSE-ST. [3240 N.] Buck. 1200

Commonwealth Hotel

2757 PINE GROVE AT DIVERSEY-BLVD. WELCOME WORLD'S FAIR VISITORS. 250 ALL OUTSIDE ROOMS. Single, $2 up; double, $3 up; weekly, $10 up.

$37.50 A MONTH UP.

HOTEL RIENZI

600 DIVERSEY-PKWY. BUCK. 4100. Near Lincoln park. 15 min. to loop. Fair. 200 outside rms. with priv. tile bath; at all shops, cafes, garage; bus car at door. Day $2 single, $3 dbl. up; special week rates.

LAWRENCE HOTEL,

4727 Malden. Lon. 6300.
Strictly modern hotel; large, newly furnished and carpeted rms.; priv. baths, inador beds, studio davenports, making real living rms.; west of Lawrence L. $6 and up.

THE ADMIRAL,

5200 NORTH AT THE LAKE.
Residential hotel. Complete service; playground; parking space; dining room. 909 FOSTER-AV. LONGBEACH 2900

NEW HOTEL PAXTON

$2 SINGLE; $3 DOUBLE AND UP. DAILY SPEC. wkly. rates; 200 rms., priv. bath, tub and shower; cafe, garage in conn.; 10 min. to Fair. 1432 N. La Salle. Moh. 0541.

LINCOLN PARK ARMS HOTEL.

Rooms and apartments for permanent or transient guests. Complete hotel service. Most reasonable rates.
2738 PINE GROVE-AVENUE.
MOHAWK 3102.

FREE TAXI TRANSPORTATION FROM ALL stations to hotel and World's Fair. Until July 15. $1 single, $1.50 double up. Special group and family rates. Free parking. HOTEL RALEIGH, 648 N. DEARBORN.

BERWYN BEACH HOTEL

All rms. bath, shower, phone; nr. Edgewater Beach; direct trans. to World's Fair; $1.50 day up; group rates. 1049 Berwyn-av.

ATTENTION, FAIR VISITORS. NEW SIMMONS BEDS.
Clean rms. with bath, radio, tel.; sgl., $8 wk.; dbl., $12. Milshire Hotel, 2525 Milwaukee. 18 min. L to loop; free bus to Fair.

ELLIS LANE, 4212 ELLIS—BEAU. 1-2-3 R. kit.; 4 bl. Fair. $1 up; wk. rates. Free pkg.

BRYN MAWR HTL.—5530 WINTHROP, NR. Edg. Bch.; 80 rs., $6 wk., $1.50 d. up. T. Rm.

REVERE HOTEL, 417 N. CLARK—COMfort. rms. for 2, $1 day up. 10 min. Fair.

ABBOTT HOTEL, 721 BELMONT—PERManent guests; bath; $7 up; hotel service.

WYNDON HOTEL, 828 WINDSOR—$1 DAY, $4 wk. up; shwr., bath; direct Fair tr.

HOTELS AND APARTMENT HOTELS.

MONTROSE BEACH

925 MONTROSE-AV.
East of Sheridan. Tel. Bittersweet 7700.

1-2-3 RM. APTS., $40 UP.

$2.50 up daily. $12.50 up weekly. Single or double. New building; air cooling system. Light, airy, soundproof kitch. apts.; completely, elegantly furn.; refrig.; tile bath, shower; radio every apt.; coffee shop.
24 HOUR HOTEL SERVICE.
Public garage service, $10 mo.; $3 week.

GOETHE SHORE

JUST OFF THE DRIVE, 1300 N. 2 room kitchenette apartments. Beautifully furnished. Full, complete hotel service. Daily, weekly, transient rate.

61 E. GOETHE-ST.

AN IDEAL LOCATION.

DEARBORN PLAZA

DAILY, $2.50 SINGLE; $3.50 DOUBLE. Kitchenette apts. and hotel rooms. Special monthly rates for permanent guests. DINING ROOM IN BUILDING. Newest. Finest 15 story bldg. on Gold Coast. Walking distance to loop; 15 min. to Fair. 1032 N. DEARBORN-ST.

Fullerton Plaza

420 FULLERTON AT LINCOLN PARK. Close to golf courses, bathing beaches, tennis courts; furnished 1-2-3 room apts.; also large hotel rooms; full hotel service; excellent transp.; no parking worries. DIVERSEY 5610.

At The Fair's Main Gate

NO CARFARE. NO TIME LOST. Complete service; innerspring mattress. $1.50 to $2.50 single; $2 to $4 double. 4 or more, $1 pers. Write for reservation.

FAIRVIEW HOTEL.

2124 S. MICHIGAN-AV. VICTORY 7300.

CALIFORNIA STYLE.

ONLY PLACE OF ITS KIND IN CHICAGO. 1 rm. kitchenette apts.; private sleeping porches; hotel service. Will accommodate 4 people. 10 minutes to World's Fair.

ST. GEORGE HOTEL,

1435 E. 60TH-ST. DORCH. 7300.

Windsor-Wilson Apt. Hotel.

Accessible to the Worlds' Fair. 1 room kitchenette, beau. furn., all kitchen equip., radio, maid serv., shower and tub. Garage.

$2.50 Per Day Up.

SPECIAL WEEKLY RATES.
915 WILSON-AV. LONGBEACH 3500

LA SALLE, N., 1032 OR 1039—HOTEL RS., $4, 1-2-3 rm. apts., $5. Nr. Loop and Fai

APARTMENTS AND ROOMS TO SHARE.

REFINED GIRL TO SHARE BEAUTIFUL apt. nr. Lincoln Park; twin beds, grand piano, radio; reas. Lincoln 8969.

CHICAGO ROOM REGISTRY, 6 N. Michigan. Dea. 8739. Apts. and rms. to share.

LADY HAS BEAU. RM. OR WILL SHR. 4 rm. apt. same; exc. tran. Edgewater 6108.

BEAU. FURN. 3 RM. APT.—YOUNG LADY share with same. N. W. side. Lawn. 2971.

CPLE. SH. APT. SAME OR GIRLS. $25 mo. or $3.50 each wk. 11 E. Elm. Del. 3871

YNG. MAN—SHR. 4 RM. N. S. APT. SAME. $3.50. Refs. Address P D 461 Tribune.

LADY, REFND. SHR. APT. SAME. 2150 Lincoln-pkwy. W. Div. 6800. Apt. 430.

LADY WILL SHR. ATT. 3 RM. APT. WITH same; exc. trans.; nr. bch. Rog. Pk. 5531.

TO RENT—HOUSES.

South Side.

2 10 RM. HOUSES—NEAR U. OF C.; 6 bedrms. off hall. H. P. 9223 or H. P. 8569.

Southwest Side.

$27 MO.; $30 WITH GAR.

Mod. 5 rm. brick bungs., furn. ht., newly redecor. Keys at 4334 S. St. Louis. Laf. 9769.

Northwest Side.

WILL RENT MOD. BRK. 6 RM. HOME TO resp. party; good trans. 5600 Fullerton.

Suburban—North.

EVANSTON RIPARIAN RIGHTS HOME—10 rms., 3 baths; reasonable rent. Many others. Quinlan & Tyson, 1571 Sherman. Ev. R.P. 2617

WANTED—TO RENT—HOUSES.

5-6 RM. HOUSE OR APT. IN DUPLEX HSE. Evanston. Rent not over $60 mo. Must be clean. Address T 422, Tribune.

TO RENT—SUMMER RESORTS.

WITTER LAKE—IDEAL FOR THE FAMILY vacation; 4 or 5 room cottages, large screen porches. $10 1st wk., $5 each additional wk. For descriptive circular write W. E. Baringer, Baraboo, Wis.

IDEAL LOC. 7 RMS.—SLEEPING PORCH; mod. conv.; pri. beach, golf, fishing, boating. Last 2 weeks in July or first 2 in August. Lauderdale Lakes. Wis. Ph. Well. 4625.

COTTAGE—LAKE GENEVA, EAST OF WILliams Bay; 4 bedrms.; modern conven. Inquire 2450 N. Washtenaw. Gilbertson.

4 RM. FURN. COTT.—ELEC., RUN. WAT., $100 season. Burlington, Wis. Key 8543.

PAW PAW LK. MICH. COTT.—ACCOM. 10. Shady scr. pch.; $15 wk. Gentile. Col. 5515.

FOX LAKE—FURN. COTTAGE, 5 RMS.; AC-com. 10; gas, elec., boat. Triangle 1152.

4 RM. COTT., 2 PCHS., INDIAN LAKE, DOwagiac, Mich. $15 wk.-$50 mo. Oak. 1674.

PAW PAW LAKE, MICH.—LGE. AND SM. cottages, elec., mod. conven. Vinc. 9778.

5 RMS. FURN., NR. LAKE GENEVA, WIS. Accom. 8 people; $15 wk. Palisade 3107.

COTTAGES—FOX LAKE, ILL.; RENT OR sell; on lake; boat; scrnd. pch. Rey. 7497.

COTTS., ALSO LOG HOUSE; 53 MI. CHI. near Grand Beach, Mich. Dorch. 9109.

VERY DES. COTT., TWIN LAKES, WIS. Ideal loc. Harvey, 213M after 8 p. m.

GOING CAMPING? COTTAGES, TENTS, IN beau. "Timbers" camp on R. 12. L. Geneva.

6 RM. FURN. COTT., SCR. PCH., BOAT, $9 week. Duck Lake, Ill. LAKE VIEW 0777.

LG. NEW COTT., NICELY FURN.; BEAU. loc.; wk. or mo. Lake Delavan. Seeley 6238.

75 MI. CHI. WIS. LAKE COTT.; QUIET; Gentiles. Swensen, 1727 N. Karlov. Alb. 4847.

TO RENT—APARTMENTS.

SOUTH.

General List.

STEWART CREST APTS—4 RM. FRONT apt.; free refrig.; all trans. Also 2 rm. apt. 6429 Stewart-av.

One, Two, and Three Rooms.

A BARGAIN AT $30-$35.

1015 E. 52d-st.—Mod., spacious 3 rm. apts. Murphy beds, light, gas, G. E. ref. Jan. on prem. E.D.Gunning, Agt., 36S. State. Ran. 8499.

SUBLEASE DE LUXE 3 ROOM APT. IN elevator bldg., overlooking lake. Parquet floors. Free gas, light, and refrigeration. 7300 SOUTH SHORE-DR.

Four, Five, Six Rooms, and Larger.

SUBLEASE AT ONCE 5 RMS., UNUSUALly large, light liv. rm., 25x25; 2 bedrms., glazed rear porch, tile bath. Unusual bargain at $80 mo. to April, 1935. 8126 Ingleside-av., 3d. See Mr. Peterson, 1st Apt.

4 ROOMS.

5218 Drexel-av. Low rents. Attractive. AGENT ON PREMISES.

4-5 RMS., FRONT PORCH.

942 E. 56th; I. C.; pk.; cor. apt.; in-a-dor; refr.; beau. dec. Howard & Orr, 1309 E. 53d.

IF YOU ENJOY LIGHT AND AIR SEE this outside 6 r. apt. 6559 Lafayette-av.; cut rt.; 2 blks. R. I., surf. McClun. 217W. 63d.

1023 HYDE PK.-BLVD., NR. GREENWOOD. 8 rms., 3 baths; free ref.; $125. H.P.7000

7030 EGGLESTON—5 COZY RMS., YD.; NR. Parker sch.; ex. tran.; stv. ht.; $25. Conc.

5 RMS., TILE BATH, CANV. WALLS, 21 ft. l. r.; glzd pch.; 1st flr.; $75. Fai. 9301.

BEAU. 4 R. KITNT. APT., 2 BEDRMS., EL. refrig.; cheap; gd. trans. 441 W. 79th-st.

NORTH.

General List.

2000 Lincoln Park West.

OPPOSITE LINCOLN PARK.
2-3-4 rooms, $55 up.
24 hours elevator service—doorman.
PETER F. REYNOLDS—LINCOLN 3633.

2557-65 MONTROSE-AV., 3-4 RM. APTS. Inador beds, $32.50 and up.

One, Two, and Three Rooms.

2-3 Room Apts., $45 Up.

Free gas, light, and refrig.; hotel serv. available; overlooks lake; bus at door.

244 E. PEARSON-ST.

HOGAN & FARWELL, INC., Agents. Representative on premises. SUP. 4701.

1-2-3 Rooms, $30 Up.

New 7 story bldg. Elev. service; Craftex walls, colored tile baths, steel cabinets, mech. vent.; free gas, light, refrig. and carpeting. Office, 1505 Morse-av. Sheldrake 8820.

2½-3½ ROOMS, $27.50 UP.

840 Ainslie-st. Fireproof bldg.; newly decorated; fine view, overlooking park and lake. Agent on premises, or Sunnyside 6810.

1633-39 NORTH SHORE.

2-3 rms.; all front apts.; large, light rms. closets, electric refrig. See janitor.

3 ROOMS, 659 WRIGHTWOOD-AV.—LOW rent; free gas, light and refrigeration. See janitor on premises. ARTHUR KRUGGEL & CO. Longbeach 5531.

910 LAWRENCE APTS.—CHOICE 2½ RMS. $45 up, near the lake. Manager on premises. Phone Longbeach 7823.

410 WELLINGTON—MODERN 3 RM. APTS. large, light, airy; elec. refrig.; good shopping, torium. See Mr. Fabian on premises.

MODERN 3-3½ RMS., $27.50 UP. G. E. refrig., nr. lake, all trans. 654 Cornelia.

TO RENT—APARTMENTS.

NORTH.

Four, Five, Six Rooms, and Larger.

5540 KENMORE-AV.
6 large modern rooms; tile bath and kit. extra lavatory; refrig. Agent on premises. WALTER E. CARLSON. 2154 Devon-av. Rogers Park 8466.

6 ROOMS, 2 BATHS,

large closets, porch, rear yard; G. E. refrigeration; block to L, lake; $75, $80. Newly decorated. Owner, 7010 Sheridan-rd.

540 BROMPTON-PL.

Exceptional 4-5 room apt. homes, near lake, Lincoln Park and Yacht Harbor. Canvas walls, decorated to suit. $55 up.

4924 MAGNOLIA-AV.

6 lovely rooms; newly decorated; G. E. refrigeration; $40. Best transportation. Longbeach 8835.

1724 ESTES-AV.

5 beautiful, outside rooms; all modern appointments; refrig.; good transp.; $65.

1530-36 FARGO-AV.—4 RMS., IN-A-DOR; new style bldg., refrig., craftex walls, tile baths and showers, $45; immed. possession; Gentiles. Rogers Park 9401.

EXCEPTIONALLY HIGH GRADE MOD. 5 rm. apt.; 2 tile baths; overlooking lake; beau. bldg.; nr. Howard L; best residential section. Mr. Raymond, Rogers Park 0454.

4 DE LUXE RMS., $45.

6700 North. Refrig., electric dishwasher; near all trans. and shops. State 0240.

6 RMS., 3D FLR.—STEAM HEAT, HOT WAter; enclosed porch; near all transp.; only $35. 3907 N. Damen-av. Lake View 3563.

5 RM. APT. AND TWO 6 RM. APTS., 2335 Commonwealth, near Fullerton and Lincoln Park; elevator bldg. Central 5050.

1330 BIRCHWOOD—OVERLOOKS LAKE, nr. Sheridan-rd.; attrac. 5 rms., 2 baths, sun bar.; also 4 r., nr. L, bus. Rog. Pk. 0541.

4869 N. ROCKWELL—FIVE LARGE ROOMS. Elec. refrig.; excel. trans.; very reasonable. See agent on premises.

4005 SHERIDAN-RD.
5 rooms, 2d and 3d; near Sheridan L, surface and bus; elec. refrig. Reduced to $40.

2557 LINCOLN-AV.—4 ROOMS, STOVE HT., brick bldg.; $12.50. Diversey 0500.

1108 PRATT-BLVD.—4 RM. APT.; ELECT. refrig.; lake at back door; reasonable.

7033½ SHERIDAN-RD.—4 RMS., $38 UP. Newly dec., attr. apts.; nr. beach, bus, L.

6 OUTSIDE R., STM., REFRIG., $37.50; pch., yard; gd. tran.; nr. Addison. Wel. 1100.

4 LRG., MOD. R., STM., $30; REFRIG.; NR. Irving Pk.-blvd. All trans. Well. 1100.

MARSHALL FIELD GARDEN APT. HOMES, 4-5-6 rms. 411 Blackhawk-st. Lin. 2122.

1225 FARWELL, 2D—6 RMS., HOT W. HT., el. ref., garden, gar.; nr. lake; only $50.

1459 BELLE PLAINE—5 R., 2 PCHS.; EL. plastic walls; gar.; $40-$45. Appt. Lin. 4661

LOVELY 4 RMS., $32.50; EAST OF RIDGE. Elec. refrig., tile bath. 2104 Birchwood.

3917 ROKEBY, NR. SHERIDAN—4-5 RMS., $32.50-$39; elec. refrig. Lake View 6480.

3516 BROADWAY—4-5 ROOMS, $25 TO $30; steam heat. Lake View 6480.

601 FULLERTON-PKWY.—REDUCED RENT; 5-6 lge. rms., 2 baths; refrig.; immed. poss.

1900 TOUHY—4 RMS.; FREE REFRIG.; rollaway, tile bath. Rand. 3081.

NORTHWEST.

General List.

4746 N. SACRAMENTO-AV.

At Lawrence-av. 3, 4 rms., modern, elec. refrig.; exc. transportation. Janitor on prem.

Four, Five, Six Rooms, and Larger.

3029 LOGAN-BLVD.

Modern 6 room apts. Electric refrigeration. "L" transportation. Barg. at $45.

3731 N. KIMBALL-AV.

4 rms., rollaway, free gas, elec. refrig.; gd. tran. $35. See Mrs. Pashay or Pens. 8610.

4026 MELROSE-ST.—5 RMS., 2D FLOOR; elec. ref.; gd. trans.; $40. Pens. 8610.

5 RS., 1ST-2D, 2836 N. FRANCISCO, MOD. bldg.; el. refr. Agt. on prem. Ran. 3477.

WEST.

One, Two, and Three Rooms.

2 RMS., ELEC. REFRIG., NEW DEC., FREE gas, exc. trans.; reas. 4842 W. Madison.

3 LARGE RMS. AND BATH—STOVE HT.; $12 mo.; gar. optional. 538 N. Drake.

Four, Five, Six Rooms, and Larger.

6 ROOMS, $45.

346 N. Mason-av.; newly remodeled apt.; elec. refrig. Agt. on prem. or call Lon. 7146.

$35—5026 WASHINGTON-BL.—LGE. 4 RM. apt.; free refrig.; shwr.; nr. L, bus, car.

KEDZIE, N., 1830, 2D FL.—7 RM. FRT. apt.; no objection to boarders. Rent reas.

1510 LEXINGTON—MOD. 5 RMS.; STOVE ht.; newly decor.; good trans.; $16; adults.

TO RENT—APARTMENTS—SUBURBAN.

WEST.

Oak Park—10 minutes to loop.

4-5 RMS., $40 UP—AUSTIN-BLVD.; NEW, mod. bldg.; overlooking Columbus park; free refrig.; all transp. State 0240.

TO RENT—FURNISHED APARTMENTS.

(See Also Hotels and Apartment Hotels.)

SOUTH.

COMING TO THE FAIR?

The Cornada Apt. Hotel, situated in beau. Hyde Park overlooking the lake, offers real home atmosphere for individuals or family groups. 1-2-3 rm. kitch. apts. All conveniences. Reas. rates. Only 5 min. to Fair. Write, wire or call for reservations. Cornada Apt. Hotel, 5212 Cornell-av. Fairfax 5407.

FAIR GUESTS.

THE GABLES, 8200 Ellis-av., offers the finest in so. side apts. 1-2-3 rms., group accommodation, $1 person. Special wkly rates. Comp. hotel serv. 12 min. Fair gate. Write or wire for reservation. Triangle 0955.

5317 KIMBARK-AV.

1-2-3-4 room beaut. furn. kitchn't apts.; outside rooms; for families and groups; young people; complete service; refrigeration free; rent reasonable. See janitor.

IMMEDIATE POSSESSION.

5200 HARPER. 5493 CORNELL.
Attractively furnished 1-2-3 room apts., near I. C. transportation and World's Fair grounds. Offices in the buildings.

NEWLY FURNISHED MODERN APTS.—IN-a-dor beds. Convenient trans.
6512 Harvard, 2½ rooms $42.50
6600 Stewart, 2½-3½ rooms ....$40-$50
6640 Yale, 4 rooms $50.00
Englewood 3000. Agent on all premises.

1-2 Rm. Apts., New Bldg.

24 hr. hotel serv., compl. furn. and equip. New silver, dishes etc., daily maid and linen serv., real values at $9 week and up. ENGLEWOOD ARMS, 824 W. 62D.

1330 HYDE PARK-BLVD.

Beaut. furn. 3 rm. kitch. apts., complete hotel service; very reas. rental. Atl. 2501.

2 RMS., COMPLETELY FURN.; FREE GAS, refrig., and elec.; weekly maid service; near I. C. Lowest rent S. Shore. 7254 Jeffery-blvd.

ALL NEW, FURN. 1-2-3 R. APTS.; GAS, linens, elec. lt., refrig. free; $32.50 mo. up. 4711 Drexel-blvd. Phone Kenwood 3510.

2444 MICHIGAN-AV.—1-2 ROOMS, KITCH., private bath, free gas, elec., $3-$7 a week.

6419 DANTE—1, 2 RM. NOW READY; ALL furn., $3 wk. up; exc. tr. H. P. 6191.

4 RM. COMPL. FURN. APT. UNTIL NOV. 1, $45. South Shore 2966 after 1 p. m.

DE LUXE 3½ RMS., NEW, $40 UP; 2 rm., $30. Take tourists. 7658 East End.

SEE THIS BARG.—REAL HOME, 2-3 RMS., beau. furn.; Nr. I.C., lake. So. Shore 1908.

COMPLETE SERVICE; QUIET; L., SURF., R.I., bus; cut rates. 6613 Normal. Nor. 6010

NORTH.

4310 CLARENDON-AV.

4-5 rm. modern bedroom apts.; new furniture and carpets; elec. refrig.; 53 bus at door.

1 Rm. Pullman Kit., $35 Up.

596 Hawthorne-pl., at Broadway. Very attractive. Everything furnished. Buc. 0147.

1414 PRATT-BLVD. APTS.

1-2-3 room kitnts. and hotel rms., comp. hotel serv.; nr. lake, L; reas. mo.-wk. rates.

3 MASTER BEDROOM APT., OVERLOOKing Belmont Yacht Harbor; will rent any length of time. Look and make offer. Call Bittersweet 3221 after 6.

VERY DESIR. HOMELIKE 2 RM. APTS.—Good neighborhood; clean, quiet; all outside rooms; cross vent.; nr. L, surf. Reas. Apts shown until 8 p. m. 5666 Ridge-av.

4706 BEACON-ST.

1-2 rm. kitnt. apts. Hotel service. Near all trans. Also sleeping rooms. Reas. rates.

3 RMS., BEDRM., LIV. RM., KITCH., BATH; gas, light, el. refrig., linens twice wkly.; $33 up. Inq. 1344 Argyle, office bsmt. frt.

STREETERVILLE APT. HOTEL—WALKING distance loop; 1-2 rm. kitchenette apts., $3 a day up; $10 a wk. up. 195 E. Chestnut.

2124 HUDSON-AV.
New bldg., 1 rm. kit.; hotel serv.; elec. refrig.; 2 blks. w. Clark. 2100 N., $32.50 up.

LOVELY 2 RM.—BATH; FURN.; COMplete; real kitch.; $8 wk. 618 Buckingham.

3 RMS., $40; WELL FURN.; NR. ROG. PK. L. Sutton, 1340 North Shore. Bri. 5447.

SACRIF. NEW 3 RM. APT. WELL FURN., bedrm. and inador. 1340 Foster. Edg. 6595.

4-5 RMS., COMP. FRIG., SHOWERS, $65-$80. ½ blk. beach, L, bus. 1333 Touhy-av.

ROOMS—ALL OR PART. ALL CONV., good trans. 4521 N. Ashland. Rav. 8148.

1-2 ROOM KIT.—MOD., PRI. AND CONN. baths; maid service; $5 up. 4181 Clarendon.

6 RMS., 2 BATHS, 2 PCHS., COMP. FURN.; on lake. Rent by wk.-mo. Sheldrake 2064.

TO RENT—FURNISHED APARTMENTS.

NORTH.

SHERONE APTS.

4423 SHERIDAN-RD. LONGB. 0800. 1-1½-2-3 rm. apts. furnished; radio, light, gas, refrig.; near all transportation.

4 Large, Light Rms., $47.50.

Nicely furn.; nr. lake, trans. Smaller apts. for less. Office, 7031 Glenwood. Holly. 2131.

1057 Sheridan-rd. (6400 N.)

Beau. 5 rm. apt.; Frigid.; 2 blks. Loyola L. 1 blk. lake; reas. rent. Rogers Park 2047.

ASHLAND PLAZA APTS.

4223 N. Ashland. All outs., lgt., airy 1 r. kit., comp. htl. serv.; reas. mo.-wk. rates.

SWANVILLE APTS.

3534 BROADWAY—2-3 ROOMS. Light, gas, ref. furn. Reas. rental.

558 OAKDALE (2900 N.).

Attractive 1½-2½ rm. apts.; newly furnished; maid service; 15 minutes to loop.

NORTHWEST.

LOGAN SQ.—4 LG. COMP. FUR. LT. RMS.; 2d fl.; free gas, el.; reas. 2746 N. Kimball.

3644 MOZART—TWO 4 RM. APTS.; REFG., gas, elec., $45 up. Adults. Refs. required.

3 RMS.—REAL KITCHEN.; FURN. OR UNF.; gar. opt.; blk. to L. surf. lines. Irving 4022.

WEST.

JACKSON-BLVD. GABLES.

3412 W. Jackson. 1-2 rm. furn. kitchenette apts.; linen, maid service, gas, electricity, and refrig. free. Ph. Van Buren 0107.

BEDROOM APARTMENTS, $60 UP. Smartly furnished, complete hotel service. Facing park; ideal transportation; exclusive clientele; W. Side's finest accommodation. CHATFIELD APT. HOTEL, 3333 Wash.-blvd.

"CHATEAU HOTEL"—1-2-3 RM. KITS., $40-$75; twin beds; 24 hr. swbd.; best trans. Gentiles. 330 N. Austin-bl. Vil. 8500. Aus. 1417.

4 BEAU. FURN. RMS., $32.50; JANITOR serv.; fine trans. 149-151 S. Whipple.

TO RENT—STORES.

North Side.

LG. STORE AND BASMT., $30; LIV. RMS. in rear. Ital. dist. 620 W. Division, nr. Larrabee. Inq. 622 N. Damen, 2d. See. 4833.

Northwest Side.

STEAM HEATED STORES, GD. LOC., $20-$30. See Mr. Heinberg, 3147 Lawrence.

4372 ELSTON-AV.—NEXT TO THEATER. Good retail block. Franklin 0802.

WANTED—STORES, OFFICES, LOFTS.

WANT SPACE FOR BARBER SHOP—LOOP office building. 1905 S. Kedzie. Roc. 2561.

TO RENT—OFFICES AND SHOPS.

Central.

If you have a Fall Lease—

we can arrange to give you NOW the benefits of Summer air-conditioning in Tribune Tower. Whether it's 95 or 100 on the street your office will be cooled down to a comfortable 70 to 75 degrees. Better health, better work, better disposition. Come over and prove it to your own satisfaction. You'll find the price right and the location ideal.

TRIBUNE TOWER

435 N. Michigan.

OFFICE: ROOM 1229. SUP. 0100.

WILL SUBLET 2,500 to 4,000 SQUARE feet excellent office space in the MICHIGAN SQUARE BUILDING, at $1.00 per foot. Long or short term lease. Address G 336, Tribune.

32 N. STATE, S. W. CORNER WASH.—Attractive offices; north light; night service; center loop; single rm. fur., $20 up; with reception room, $35 up; beautiful desk space, phone, steno. SWIGART & CO., Room 601.

30 N. LA SALLE—Single office, carpeted, well furnished, good light, $30 to $45. Phone Dearborn 1776. JUDSON F. STONE, AGENT.

2 Private Offices, $25.

With reception room—large, light. Best loop location. 20 East Jackson. Harr. 7490.

OFFICE ECONOMY PLAN—Furnished office, $20; desk, $10; in small suite with secy. service. 82 W. Washington. Room 420. Andover 5696.

WESTMINSTER BLDG., 110 S. DEARBORN. Exceptionally desirable daylight offices. Frankenstein & Co., Central 5753.

500 TO 30,000 SQ. FT. UNITS; ALL OUTside space; low rent. Edwin J. Bowes Jr. & Co., 154 E. Erie-st. Whitehall 6026.

140 N. DEARBORN-ST.—Mail, phone desk, or private office. Stenog. serv. Any combination des. Apply Rm. 910.

160 N. LA SALLE—BURNHAM BLDG. Good address. Conv. location. Pri. offices. Desk space, sec. serv., steno., 60c hr. R. 520.

FURNISHED PRIVATE OFFICE—Large rooms, good light; $20 to $25. ROOM 1001. 203 S. DEARBORN-ST.

MAIL OR DESK OR FURNISHED OFFICE—Any combination; steno. serv.; free clubrm. ENTIRE 6TH FLR., 201 N. WELLS BLDG.

Outlying.

OFFICES—PANTHEON BUILDING, 4624 Sheridan-rd. $25 and up. See agent on premises or phone. Franklin 1424.

TO RENT—MANUFACTURING PROPERTY.

ALL OR PART OF NEW HIGH GRADE specialty building. Close in. Every convenience. Store front. Fine offices and warehouse space. Arranged to suit. 415 W. Chicago-av. Superior 1761.

FACTORIES AND WAREHOUSES—INDUSTRIAL LOCATING CO. HAR. 1200.

OFFICE FURNITURE AND DEVICES.

TYPE. DESKS, $7; WAL. FL. TOP DESKS; elec. mailing machine, adding machine, safes, stl. sta. cabs.; chp. 408 S. Dearborn.

SAFES, KARDEX, DESKS, TRANSFER cases, chairs, etc.; reas. 1239 S. Michigan.

NO. 78 MIMEOGR. AUTO. FEED, $60. NEO style, $25. A1 cond. Juniper 5819.

"WE BUY AND SELL" OFFICE FURN., fixtures. 1646 W. Madison. Seeley 2056.

R. E. OFFICE FURN., SALES DESKS, TAbles, executive suite. 236 W. Lake-st.

TYPEW. DESK, $7; ADDRESSOGRAPH, $22; dictaphone, $25. 170 N. La Salle.

WTD.—EMPLOYES' TIME RECORDER—Simplex-Cinn or Inter. Grace. 0486.

NEOSTYLE, MIMEOGRAPH, TYPEWRITers, visible files, desks, etc. 172 W. Monroe.

40 DESKS, 90 CHAIRS, FILES, 3 SAFE cabinets, tables; cheap. 3917 Sheridan-rd.

STORE AND BAR FIXTURES.

STORE FIXTURES OF EVERY KIND—NEW or used Tavern fixtures. Big supply on hand. World's Fair equipment. Sell or rent. Lowest prices. Easy payments. CHARLES BENDER CO. 608-614 N. Wells-st. Superior 2361.

BAR OUTFIT WITH BEER COOLER AND 2 workboards, brand new, $300; new chairs, $1; table, $225. Farber Co., 2659 Lincoln-av.

GOOD USED SODA WATER FOUNTAIN AND lunch room fixtures. Sacrifice. 551 W. Lake-st. Office of Bldg.

USED DISPLAY FIXTURES, REFLECTORS, Nat. Cash Reg., floor, wall cases, racks. We buy and sell. 39 N. Halsted. Hay. 2730.

NEON LUNCH SIGN—12 IN. LETTERS. 611 N. Harlem-av., Oak Pk. Village 5140.

ICE BOX, 7X6X4½ FEET. A REAL BARgain. Apply 5917 Madison-st.

PERMANENT WAVE MACH., $50; DRYER, $15. Mirrors, cheap. 1120 N. Wells-st.

WTD.—BAR AND BACK BAR, IN GOOD cond. Also glassware. No dlrs. Alb. 2634.

BUS TRANSPORTATION.

SAVE 8 HOURS.

NEW YORK $15

ONLY 28 HOURS. Reserved Sleeping Chairs. Free Pickup and Pillows. NO CHANGES—THROUGH NO BIG CITY GUARANTEED SCHEDULE. NU WAY BUS LINES, 31 E. 12TH-ST. PHONE CALUMET 4990.

SAFEWAY Limited—East. SOUTHERN Limited—South. 407 S. Wabash. Wab. 6171. or 120 W. Madison-st.—72 W. Randolph-st.

N. Y., $13; DETROIT, $3; TOLEDO, $3½; Cleveland, $6; Pitts., $7½; Buffalo, $8; St. Louis, $3½; K. C., $5½; Des Moines, $4½; Denver, $12.95; Omaha, $6.95; Peoria, $2½; Dallas, $12½; Memphis, $7½; Minn., $5. 405 S. CLARK. WEBSTER 1672.

N. Y., $13, 27 HOURS; OMAHA, $6.95; Los Ang., $25; Detroit, $3; St. Louis, $3½; Denver, $12.95; Dallas, $13; Kans. City, $5½. U. S. LIMOUSINE & BUS LINES. 6½ N. DEARBORN-ST. CENTRAL 8820.

MINNEAPOLIS, $5 ONE WAY, $8 R. T.; St. Louis, $3.50; Detroit, $3; Fargo, $7. De Luxe Mot. Stages. 746 S. Wabash. Wab. 3886.

ROBERTS TICKET MART—LOW RATE ONE way and return bus tickets; all points. 125 W. MADISON. DEARBORN 8237.

SAVE! BUY "TURNED IN" BUS TICKETS. Also excursion. All lines. Jackson Ticket Exchange, 219 W. Jackson. Webster 3576.

EXCURSION AND RETURN BUS TICKETS—All lines, all points. CITY TICKET EXCHANGE, 25 S. Dearborn. Randolph 7020.

EXCURSION RATE RETURN BUS TICKETS. 6½ N. DEARBORN-ST. DEARBORN 6111.

RETURN BUS TICKETS—ALL LINES. Excursions. 141 N. Clark. Central 3836.

LOW RATE RETURN BUS TICKETS, ALL lines. 32 W. Randolph, R. 506. Ran. 0989.

ALL EXCURSION AND RETURN BUS tickets. [illegible] W. Madison-st. Dearborn 8796.

WINNIE WINKLE, THE BREADWINNER: Encore

REAL ESTATE FOR SALE.

APARTMENT BUILDINGS.

South Side.

52D AND LINCOLN—2 FLAT FRAME, 6 rms. each; stove ht.; $2,600. Stew. 3601.

North Side.

$6,800 BUYS EXCEL. 3 FLAT BRICK, 3 6-rms., 1st hot w. ht.; lge. lot. 3304 Halsted. Possession at once. DIRKS, 1166 Diversey.

NEW DE LUXE 3 FLAT, 6 RMS., 2 BATHS, 3 car garage; pr. $12,500. John J. Kern, Inc., Receiver. 1520 Devon. Sheldrake 8600.

LIQUIDATING FORECLOSED PROP—LAKE View Real Estate Exch., Ran. 0960.

$7,500 BUYS ROGERS PK. 2 FLAT BRK.; 5-5 rms.; 2 h. w. plants; gar. Long. 9000.

2 FLAT—A HOME, 40X167; SUNKEN GARden. 1719 Touhy-av. Come and see.

Northwest Side.

FOR SALE OR TRADE—2 FT. FR. 5 OR 6, bsmt. and attic, 1 car gar.; for 2 flat brk. on N. W. 1829 N. Francisco-av.

MAKE OFFER—CLEAR BR. 2 FLAT, 4631 N. Drake. C. G. Moore, 29 S. La Salle.

FORCED SALE—2 FT. BR.; L AND CARS; $6,000. Terms. Address A Y 517, Tribune.

West Side.

TWO FLAT—STONE FRONT; ALL IMPR.; 2 car brick gar.; furn. ht.; will sacrifice. 4024 W. Arthington. Call own., Can. 6042.

BUSINESS PROPERTY.

North Side.

2 STORE BLDG.—EAST SIDE OF BROADway, North of Wilson. Must sell. Bargain. Lawrence. Longbeach 2821.

West Side.

BRICK BLDG., STORE AND 2 APTS. SACrifice $1,750. State 0092.

Suburban.

A REAL OPPOR.—ON ACCT. OF MOVING to my ranch will sell to respons. party my dog kennels, dog food route, and prop. This business has proven depression-proof. Will sell for reasonable down payment; terms. F. PRILL, Phone River Grove 772-W.

HOUSES.

South Side.

SICKNESS FORCES SALE.

7 rm. brk. dwelling near 68th and Paxton. Tile bath, elec. refg., 2 car gar. Owner will sacrifice. Mr. Tromley, BAIRD & WARNER. 7201 Yates-av. S. Sh. 1661.

North Side.

9 ROOM FRAME RESIDENCE — STEAM heat; 40 ft. alley corner, choice Ravenswood location. Clear. Bargain price. Arthur Kruggel & Co. 4865 Broadway.

FORECLOSED BUNGALOWS AND APTS. Hofmann & Co., 6408 N. Western. Bri. 4000.

Northwest Side.

HIGH CLASS 6 RM. BRICK BUNG., IN Ravenswood Manor; large rms.; tile bath; shwr.; h. w. ht.; oil burner; gar.; $8,000; terms. Address P B 189, Tribune.

OUTSTANDING BUY.

Mod. brk. bung., fine loc., trans.; public and Cath. schls. Only $4,400. Ravens. 5071.

5 RM. BRICK BUNG.—OCTAGON FRONT; h. w. ht.; $4,500; terms. ADDRESS B A 597, TRIBUNE.

WIDOW LEAV. CITY. SELL HOME. NEED $300. Broker. Address B D 80, Tribune.

VACANT.

South Side.

30 FT. LOTS, $49 EACH; $1 DOWN, $1 WK. Title clr. F. De Lucach, 95th and California.

REAL ESTATE—OAK PARK—AUSTIN.

FOR BEST BUYS IN AUS.-OAK PK. SEE F. C. Pilgrim Co., 5637 W. Lake. Aus. 1680.

REAL ESTATE—SUBURBAN—SOUTH.

Beverly Hills—24 minutes to loop.

6 R. BGLOS., $4,000-$10,000; ALSO HOUSES to rent. Brown Sons, 10307 Hale-av.

REAL ESTATE—SUBURBAN—S. W.

General.

2 ACRE POULTRY FARM—4 RM. HOUSE; gas, electric; near station; $2,250; $100 down, $22 mo. Address A Y 515, Tribune.

REAL ESTATE—SUBURBAN—NORTH.

General.

ENGLISH FARM HOUSE OF WEATHERED cypress; 8 rms., 3 baths, finest of workmanship; wooded ½ acre. First time offered. SMART & GALEE, INC., Rog. Park 0271.

Lake Forest—40 minutes to loop.

2½ WOODED RAVINED ACRES—CHOICEST lake section. $10,000. Winnetka 254.

Winnetka—26 minutes to loop.

DRASTIC CUT—$30,000 TO $17,000. Modern tapestry br., 8 rm., 3½ ba. hse.; sun, sl. pch.; lrg. yd. Sm. aft. cash. Greenlf. 7220.

REAL ESTATE—SUBURBAN—N. W.

Arlington Heights—33 min. to loop.

MY 4 RM. HSE., 1 ACRE LAND, FRTG. Palatine Rd., $1,650; terms. State 3861.

Barrington—47 minutes to loop.

17 BEAUT. WOODED ACRES—OR PART. High rolling ground with splendid view. A natural park, some frontage on concrete. 4½ miles from Barrington sta. Sac. for cash at once. Address B F 470, Tribune.

REAL ESTATE—SUBURBAN—WEST.

General.

OWNER MUST SELL 8¼ ACRE CHICKEN and garden tract; black soil; near. electric sta; 56 min. to Loop; terms $175 cash, bal. mo. Address A Y 516, Tribune.

Downers Grove—34 min. to loop.

REAL BARGAIN—LOT 50X200, FACING Ogden-av., near Downers Grove. Your own terms. Address B D 538, Tribune.

Elmhurst—20 minutes to loop.

MOD. 5 R. BUNG.; FURN. HT.; LGE. LOT, landscaped; fine loc.; nr. sta., schl., stores. $3,950. E-Z tms. Address P C 80, Tribune.

Lombard—31 minutes to loop.

MOD. 5 RM. BUNG.—FINE COND.; NEAR schl., strs.; pvd. st.; $2,550; $450 cash, $30 mo. H. A. Hover, 10 St. Charles-rd. Lom. 1100.

Oak Park—16 minutes to loop.

(See Real Estate—Oak Park, Austin.)

REAL ESTATE—ACRE PROPERTY.

LITTLE FARMS

On Irving Park-blvd., near Wooddale sta. TERMS, $1 DOWN, $1 PER WEEK. Office on ground, open daily until 8 p. m. Fred J. Walsh, 134 N. La Salle. Cent. 4327.

REAL ESTATE—SUMMER RESORTS.

MUST SELL AT ONCE—BEAUTIFUL SUMmer home in So. Wis., 63 mi. Chgo.; good bathing, fishing, boating, $550; easy terms. ADDRESS P B 245, TRIBUNE.

LARGE 1 ROOM COTTAGE ON NORTH Shore. Large wooded lot near lake; only 45 minutes from loop. Price only $1,350. Address O T 68, Tribune.

LAKE LOT—ONE-HALF ORIGINAL PRICE. Wooded. Good fishing, bathing. $200. Terms. Sou. Wisconsin. 64 miles Chicago. Mrs. Mills, Buc. 8786. 4326 N. Winchester.

$795 CASH FOR CLEAR TITLE AND DEED to new cottage; large screened porch, clean sandy beach, 18 hole golf course; hourly trans. to loop. Address P C 265, Tribune.

LAKE GENEVA—BARGS. IN HOMES AND lots. Never again equalled. Alfred Pederson Cedar Point Park, Williams Bay, Wis.

IMPROVED WOODED LAKE FRONT LOT in Wis., 65 mi. from Chicago; will sacrifice, cash or time. Address P G 310, Tribune.

BRAND NEW COTTAGE AT LAKE NEAR McHenry; 1 hour Chicago; for quick sale; $795. Terms. Address P B 246, Tribune.

MUST SELL COTT. ON S. WISC. LAKE. $700. Cost 2 yrs. ago over $1,700. Elec. toilet. Terms. Address O L 173, Tribune.

60 A., CONV. DOWAGIAC; STOCK, TOOLS; good soil, timb., creek, fruit, buildings; $2,200, part cash. Roessler, 140 S. Dearborn.

PRIV. PARTY WILL SAC 5 RM COTT. $800. Cost over $2,000. Run. water, elec., wooded, exc. beach. Address P C 63, Tribune.

SACRIFICE ACCOUNT DEATH BEAUTIFUL new 6 rm. house, lake front, near Antioch. $2,850. Address P G 309, Tribune.

CLOSING OUT—EXTRA LGE. HOMESITES, 50x125, at SPRING FED LAKE, 55 miles from Chicago. Restricted section with electricity. Good roads and 700 foot COMMUNITY BEACH. As low as $150; terms $10 cash, $5 monthly. Address A T 198, Tribune.

YR. ROUND COTT.—CONCRETE FOUNDAtion, dbl. hdwd. flrs., stained shingles, plaster, tile kitchen, elect., inside toilet, lg. scrn. porch; lg. lot; $975; worth $2,200. Wis. lake, 51 mi.; terms. Address B C 586, Tribune.

ON BEAU. ST. JOE RIVER, S. W. MICH.; 5 acres with nicely wooded frontage; ideal for summer or permanent home, poultry, fruit, etc.; good fishing, boating; close town. Only $495, tms. Address B D 362, Tribune.

REDUCED PRICE TO $850 ON MY 4 RM. cottage overlooking LOVELY LAKE; 55 miles northwest; has large screen porch, inside toilet; good well; terms, $100 cash, bal. mo. For details, Address A T 197, Tribune.

DESIRABLE FURNISHED COTTAGE—ON Baldwin lake, excellent fishing. Nearest cottage ¼ mile. Take late model Ford as part payment. $1,050. Chas. E. Carlin, owner, Greenville, Mich.

SACRIF. WOODED HOMESITE, SO. WIS., 58 mi. Chgo.; beaut. surroundings; good bathing, fishing, boating; restric.; $190, $50 cash, bal. $5 mo. Address P E 55, Tribune.

50X290 FT. FOX RIVER WATER FRT. lot, $350. Address P E 56, Tribune.

REAL ESTATE—FARM LANDS.

Arkansas.

GOOD TIMBER AND FARM LAND. SEE Vandenberg, Batesville, Ark.

Michigan.

10 A., 4 RM. HSE., CHICKEN COOP 20X 50; timb.; near city; $1,450; $150 cash, $15 mo. EVANS REALTY CO., Fremont, Mich.

Washington.

SEVERAL DIFFERENT SIZED TRACTS OF first class land with water right in the beautiful Wenatchee and Okanogan Valleys, State of Washington. Fine climate. Lots of fruit. Write B. E. Gregory, Okanogan, Wash.

Wisconsin.

RAILROAD LANDS IN UPPER WISCONsin. Rich clay loam soil, best in U. S. for dairy, poultry, clover, potatoes, grains, fruits and berries. Ample fuel. Good roads, towns and market. Lowest prices, easy terms. Fine fishing and hunting. Send for booklet 53. H. S. Funston, Land Dept., Soo Line Ry., Minneapolis, Minnesota.

FOR SALE—GOOD CUTOVER LANDS AND three improved farms. A. E. Kaiser Lumberman. Park Falls, Wis.

REAL ESTATE WANTED.

Apartment Buildings.

WE HAVE READY CASH FOR BARGAINS in apartment and business properties. Will assume taxes, interest. Louis Stern & Co. 160 N. La Salle, Ran. 5557.

Miscellaneous.

WE PAY CASH FOR IMPROVED PROPERties; acres in Cook Co., defaulted mtgs.; bankrupt estates that are for sale at sacrifice prices. J. H. Chandler, purch. dept., ROBERT BARTLETT REALTY CO., 111 W. Washington-st., Rm. 425.

REAL ESTATE FOR EXCHANGE.

Houses.

HOUSE—5 AND 4 RM. MOD. BRK. BLDG., furn. heat, 2 car gar., exch. for summer cott. or smaller bldg. 3340 N. Kilbourn.

Miscellaneous.

WANT CORNER WITH STORES, FLATS or offices; have client with $20,000 cash. Send full particulars or see Frankenstein & Co. [John B. De Voney], 110 S. Dearborn-st.

REAL ESTATE LOANS, MORTGAGES.

FOR SALE—FIRST MORTGAGES. All or any part approximately $100,000 prime first mortgages, small denominations. These securities are on good farms in Oklahoma and made by home owners. 6%. Abstracts, title opinions, appraisals, reports, and general history available. Some discount. Investigate attractive proposition. Farm and city mtg. co. Address G 342, Tribune.

OWN FUNDS FOR NEW 1ST MTGE. LOANS for all purposes; $1,000-$50,000 to 45% current value; no appraisal f[illegible]. Republic Realty Mtg. Corp., 110 S. Dearborn, Cen. 4804.

WE MAKE 1ST MTGE. LOANS UP TO $10,000 on well loc. brk. properties in Chicago and suburbs. Hammann Mortgage Co., 1604 W. Chicago-av. Monroe 3088. Estab. 1899.

WILL PURCHASE FOR CASH FIRST CLASS mortgages on improved properties. No commissions charged. Give complete particulars for prompt action. Address P B 335, Tribune.

OLD ESTAB. FIRM HAS TRUST FUNDS TO loan on real estate, or will buy mtgs. MILTON H. CALLNER & CO. 33 N. La Salle.

WE HAVE READY CASH TO PURCHASE 1st mtges. and all other securities. Louis Stern & Co., 160 N. La Salle. Rand. 5557.

PRIV. FUNDS FOR NEW 1ST MTGES. OR buy defaulted or undefaulted mtges; low disc. Write fully. Address B H 555, Tribune.

WILL PAY CASH FOR 1ST MORTGAGES, defaulted and undefaulted. Reas. discount. LOUIS M. CHAPMAN, INC., 120 S. La Salle.

WE HAVE MONEY TO LOAN ON HOMES. First Federal Savings & Loan Assoc., 105 W. Madison-st. Randolph 2230.

KRAUS MTGE. & BOND ORG'N., INC. 1726 W. Chicago-av. Monroe 2106. We make LOANS on 1st Mtgs. Buy 1st Mtgs.

HAVE $1,000 TO PLACE ON 1ST MTG., N. Side prop. Address P D 208, Tribune.

1ST, 2D MTGS., COLLATERAL LOANS quick. Simmons, 69 W. Wash. Ran. 3080.

STOCKS AND BONDS.

WE BUY FOR CASH—TAX WARRANTS, JURY, SALARY vouchers, listed stocks, bonds, real estate bonds. Continental Discount Corp., 68 W. Washington, Bank Floor, Randolph 2721.

WE BUY ALL REAL ESTATE BONDS. FOREIGN BONDS AND COUPONS, MORTGAGES, TAX WARRANTS. STERN-WEISSBURG CO., 134 N. LA SALLE. RAN. 1187.

CASH TO LOAN ON MTGES., R. E. BONDS, jury vouchers, tax warrants, or will buy. Cosmopolitan Loan Corp., 134 N. La Salle.

BEST PRICES TAX WARR., JURY, BD. OF Ed., sal. assign., 1st mtgs., R. E. bonds. Jos. Cohn & Co., 140 N. Dearborn. Dea. 7540.

BUSINESS DIRECTORY.

Coal, Coke, Wood, Fuel Oil.

MORROCO COAL—2 IN. SC., $4.75; RNGE., $5.75; mine run, $5.75; egg or lump, $6. MORRIS COAL AND MINING CO. LAWNDALE 0601. RIVERSIDE 6123.

Furniture Repairing & Upholstery.

$5 DOWN, 1 YEAR TO PAY. UPHOLST. repair, refinishing and slip covers; lowest prices, free estim. Rogers Park 8388.

Moving, Storage, and Hauling.

LONG DIST. MOVING, 7½C A MILE; Insured van serv.; storage. Monroe 2146.

W. HEUER CO.—EXP. CAREFUL MOVERS. Low as $1 per room. Graceland 4946.

LOCAL, LONG DISTANCE—TO-FROM ALL points, 7½c mi.; rel.; ins. Seeley 6482.

MOVING AND EXPRESSING BY REL. movers. 4 rooms $5. Insured. Victory 4539.

CAREFUL, EXPERIENCED MOVING. REAS rates. Guar. work. Call Spaulding 8514.

17 YEARS OF SATIS. SERV. $2 PER RM. $3.50, piano, closed trucks. Nev. 4687.

RELIABLE, COURTEOUS MOVING, $2 RM. Piano $4; insured. Kedzie 4169.

1-2 TON TRUCKS—1 ROOM, $4-$6 DAY. Long dist. Reas. Rel. Lake View 2821.

26 YRS. RELI. SERV., $2 RM.; PIANOS, $3.50; city, surb. Ins. Kedzie 5178.

WE MOVE 4 ROOMS OF FURN. FOR $5. Loc. or long dist. moving. Seeley 8326.

Painting and Decorating.

PAINTING AND DECORATING; CALCIMINing, $1.50 and up; rooms papered, $4 up. Best workmanship. Lakeview 8613.

PAINTING, DEC., WHITEWASH.—CHICAGO, suburbs. Adams Whitewash. Grace. 3291.

Paints.

DU PONT DUCO, $1 GAL. [LAQUER PYrox base], 1930 S. State. 926 Irving Park.

Piano Tuning.

PIANOS TUNED, $2; 18 YEARS' EXPER.; guar. work; go anywhere. Rep. 5218.

Rubber Mats.

MUTEX HAND WOVEN MATS TO ORDER for all comfort needs. Belmont 5383.

Rug Cleaning and Repairing.

$1.85 FREE THROW RUG WITH 9X12. Lincoln 0134. The Federal [Est. 29 years].

9X12 CLEANED, BOTH SIDES, LIKE NEW, $1.75. Rugs ins. RELIANCE, Lincoln 6307.

LOANS.

Personal, Property, and Salary.

PERSONAL Finance Company OFFERS YOU LOANS—$200 TO $300 at REDUCED RATES

5 LOAN PLANS

Auto Loans—Salary Loans, Furniture Loans—Co-maker or Endorsed Note Loans and Combination Loans.

20 Repayment Plans

Ranging from 1 to 20 months to suit all incomes.

SINGLE OR MARRIED EMPLOYED PEOPLE If you need less than $200 we shall be glad to arrange a loan for you at the regular lawful rate—in 24 to 48 hours

COME IN—WRITE—OR PHONE.

Personal Finance Co.

CHICAGO—PERSONAL.
4554 Broadway, 2d floor. LONgbeach 4082
4770 Lincoln-av., 2d fl. LONgbeach 6357-8
3982 Milwaukee-av., 2d floor. PALisade 0989
[Over Art Thompson's Dept. Store.]
4010 W. Madison-st., 2d floor NEVada 2134
757 W. 79th-st., 2d floor RADcliffe 8228
841 E. 63d-st., 3d floor. HYDe Park 1472
2403 W. 63d-st., 2d floor. REPublic 7229
OAK PARK—PERSONAL.
1040 North-blvd., 2d floor. VILage 6840
CICERO-BERWYN—PERSONAL.
6846 Cermak-rd., 2d floor BERwyn 666
EVANSTON—PERSONAL.
708 Church-st., 2d floor. GREenleaf 6081
CHAMPAIGN—PERSONAL.
124 N. Neil-st., 2d floor. Phone 2674
ROCKFORD—PERSONAL.
S. E. Cor. State and Main-sts. 3d floor. Phone Main 7275

PERSONAL FINANCE COMPANY

Lowest Rate ON $300 LOANS

OF ANY LICENSED LOAN CO. IN CHICAGO MAKING LOANS UP TO $300.

If you need a loan of $300 or less, we invite you to call any of our eight convenient offices and allow us to explain our service without obligation.

Reduced Rate on all loans above $100.

LIBERAL TERMS, WHICH ALLOW 1 TO 20 MONTHS.

Prompt, Confidential Service.

HOUSEHOLD GOODS, AUTO and SALARY LOANS.

8—CHICAGO OFFICES—8

NORTH:
4803 Lincoln-av., R. 215. Longbeach 3456
ROGERS PARK:
1791 Howard-st., Rm. 212 Rog. Pk. 0754
NORTHWEST:
4013 Milwaukee, Rm. 307. Avenue 0443
GARFIELD PARK:
1 N. Crawford-av., R. 415. Van Buren 5040
WEST:
9 S. Kedzie-av., Rm. 222. Kedzie 1437
OAK PARK:
137 Marion-st., Oak Park. Village 6886
SOUTH:
6306 Cottage Gr., Rm. 305. Hyde Pk. 0604
ENGLEWOOD:
749 W. 63d. cor. Halsted. Englewd. 1711

Commonwealth Loan Co.

BUSINESS ESTABLISHED 1887.

SEE—ERD—FOR $30 to $300 LOANS

Low Rates—Quick Service.

No embarrassing investigation. All transactions conducted in a businesslike manner.

SALARY LOANS.

FURNITURE LOANS.

CO-MAKER LOANS.

AUTOMOBILE LOANS.

Easy Payment Schedule.

allows you to repay in small monthly payments to fit your income. Interest charged on the balance due and only for the actual days between payments. The faster you pay the lower the cost. Our 46 years' experience is proof of our courteous, efficient, and liberal service.

C. C. ERD

7 S. Dearborn, Room 916. Phone Central 4733.

A Personal Loan Service in the Heart of the Loop.

Come in at the noon hour or any convenient time during the day. It's easy to reach from everywhere—right at the corner of Madison and Dearborn streets. Private, confidential personal service fitted to your particular problem. We are not bound by hard and fast impersonal rules. You talk directly with those in authority to help you. Establish your credit here and you will always have a businesslike source from which to secure cash quickly when needed $25 to $300.

NO LOWER RATES ANYWHERE

T. B. WARD, Inc.

8 S. Dearborn, Room 408. Randolph 2060.

ONE SERVICE for All Kinds of Loans

We place cash in your hands on all manner of security. Such as: Furniture, autos, stocks, bonds, salary, and loans with or without co-makers. Our service is private, sympathetic, and friendly. $25 to $300. Long Time Payment.

L. T. BAKER & CO.,

Under State Supervision. 30 W. Washington, Room 1407. Ran. 0038.

$50 to $300 LOANS ON FURNITURE OR SALARY

BY COMING TO US FIRST when in need of money. You are assured prompt attention, a private interview and cash the day you apply. Save half; pay in 10 months.

Chicago Finance Co.

11 S. La Salle. Tel. Central 1060.

LOANS.

Personal, Property, and Salary.

BRING YOUR Money Problems to HOUSEHOLD

We have 17 branch offices in the Chicago district and do the largest business because:

1. We make loans of $30 to $300 at reasonable cost.
2. We do not question your employer, your neighbors, your relatives or your tradespeople.
3. All of our offices are equipped to handle your business in a private room.
4. We give free, authentic information on managing family incomes.

Household reduced rates last July. All loans above $100 at less than the lawful maximum rate.

ONLY HUSBAND AND WIFE SIGN. 1 TO 20 MONTHS TO REPAY. PROMPT PRIVATE SERVICE.

HOUSEHOLD Finance Corporation

LOOP:
105 W. Madison, 14th fl. Franklin 0885.
105 W. Monroe, 5th fl. State 1777
77 W. Washington, 10th fl. State 0151
ROGERS PARK:
1737 Howard, 2d fl. Rogers Park 8320
NORTH:
3959 Lincoln-av., 2d fl. Buckingham 1006
4753 Broadway, 11th fl. Longbeach 7163
NORTHWEST:
2800 Milwaukee, 5th fl. Capitol 3440
4710 Irving Park, 2d fl. Pensacola 4570
WEST:
4010 W. Madison-st., 4th fl. Kedzie 0704.
OAK PARK:
1140 Lake-st., 3d fl. Euclid 503
CICERO-BERWYN:
6012¼ Cermak-rd. [W. 22d]. Cicero 6400
SOUTHWEST:
6255 S. Ashland, 2d fl. Hemlock 4510
2355 W. 63d-st., 2d fl. Republic 4472
SOUTH:
6856 S. Halsted-st., 2d fl. Englewood 5534
841 E. 63d-st., 4th fl. Plaza 8360
SOUTH CHICAGO:
9130 Commercial, 2d fl. South Chi. 0103
ROSELAND:
11106 S. Michigan, 2d fl. Commodore 3880

$25 to $300 Loans On Your Signature Only

NO ENDORSERS

Quickest and Most Liberal Methods of Borrowing.

TERMS TO SUIT—CONFIDENTIAL. REPAY ANY DAY, WEEK OR MONTH TO REDUCE THE COST.

FURNITURE LOANS

Lowest rates in our history.

ONLY HUSBAND AND WIFE SIGN. NO DELAY—TERMS TO SUIT.

PHONE YOUR REQUEST. Immediately thereafter call at the office and obtain loan.

PHONE AND LEARN.

LOCAL LOAN CO.

UNDER STATE SUPERVISION.
7 W. MADISON, at State. RANdolph 8400
1 N. CRAWFORD, at Madison. KEDzie 5900
8 N. OGDEN, at Madison. HAYmarket 4700
821 W. 63D-ST., nr. Halsted. ENGlewd. 7800
1212 N. ASHLAND, at Mil. BRUnswick 3100
4013 MILWAUKEE, at Cicero. AVEnue 1400
4701 N. WESTERN, at Leland. LONgb. 2161

SALARY LOANS $25 TO $300 NO ENDORSERS

To those who qualify. Money on your first call.

FURNITURE LOANS

MADE SAME DAY THAT YOU APPLY

AUTOMOBILE LOANS

IMMEDIATE SERVICE

20 MONTHS TO REPAY

30 W. WASHINGTON-ST. (WASHINGTON NEAR DEARBORN) Franklin 8924.

6317 S. HALSTED-ST. (63D AND HALSTED-STS.) Englewood 4010.

7 S. CRAWFORD-AV. (CRAWFORD AND MADISON.) Nevada 2443.

1548 BELMONT-AV. (BELMONT AND ASHLAND.) Wellington 6700.

IMPERIAL CREDIT CO.

(UNDER STATE SUPERVISION.)

NEW Loaning Plan

Now you can borrow money on anything of intrinsic value such as FURS, musical instruments, CAMERAS, SHOTGUNS, TYPEWRITERS, binoculars, silverware, paintings, antiques, stamps, and coin collections. FEDERAL LOANS MONEY ON ANYTHING OF VALUE. DIAMONDS AND JEWELRY. Also STATE, COUNTY, PARKS, TEACHERS' VOUCHERS AND BONDS. AUTOMOBILE LOANS. LOANS ON WAREHOUSE RECEIPTS.

If you need little or much money come to

FEDERAL BROKERS

Established 1885. 5 S. Clark-st. Dearborn 8880. MEMBER CHICAGO ASSN. COMMERCE.

IF YOU ARE IN NEED OF MONEY and sincerely want to carry out your obligations, we want your business. Come in and discuss your financial problems. We will make you a loan that will take care of your present needs at EXTREMELY LOW RATES providing you have security.

Loanon Securities Corp.

Under State Supervision. 33 N. LA SALLE-ST. STATE 4600

MONEY LOANED—DIAMONDS, WATCHES, jewelry. Fidelity Loan Bank, 9 S. Clark.

LOANS.

Personal, Property, and Salary.

BORROW . . . . FROM $25 TO $300 . . . . TOWER SALARY LOANS ON YOUR PERSONAL SIGNATURE.

No Endorsers Necessary

WE ALSO MAKE FURNITURE, AUTO AND COLLATERAL LOANS.

$16.80 MONTHLY

Payments include interest on a $300 loan. Other amounts in similar proportion.

OUR REDUCED RATES OF 2½%

NOT ONLY APPLY ON A PORTION OF THE LOAN, BUT THE FULL AMOUNT.

TOWER Finance Corporation

28 E. Jackson-bl. Har. 5100.

SECOND FLOOR.

Business Loans.

$300 TO $30,000

to factories, restaurants, stores, laundries, hotels, rooming houses. NO INDORSERS. EASY TIME PAYMENTS. BEST RATES.

Oldest Estab. in Chicago.

F BOLAND

215 W. Randolph. Fra. 1966.

$400 TO $30,000.

To factories, shops, stores, restaurants, hotels, etc., on equipment, machy., fixtures. LOWEST RATES—EASY PAYMENTS.

The Morrison Company

160 N. LA SALLE-ST. SUITE 1837. CENTRAL 4560

2 Yr. Loans, $500 to $5,000.

Quick action. Monthly payments. La Salle Finance Corp., 160 N. La Salle. Fra. 3411.

JEWELRY, WATCHES, ETC.

CASH FOR OLD GOLD

Jewelry, watches, gold teeth, plated articles, antiques, diamonds, pawn tickets, silver. This institution is operated by public spirited citizens to help you obtain cash. WE ALWAYS PAY THE PROPER CASH VALUE. ESTABLISHED 1900.

CHICAGO GOLD SMELTING COMPANY

5 So. Wabash, 5TH FLOOR. Mallers Bldg., ROOM 515.

Member CHICAGO ASS'N OF COMMERCE

Cash In Your Old Gold

NEW HIGH MARKET PRICES paid for old gold, silver, platinum, broken or discarded jewelry, watches, rings, chains, gold teeth, eyeglasses, or sterling ware, in any condition. Mail or bring in for free appraisal. Articles held for your approval.

Martin Refining Corp.

55 E. Washington-st. Room 1218 Pittsfield Bldg.

LICENSED REFINERS. DEArborn 3394.

OLD GOLD BOUGHT

JEWELRY, DENTAL GOLD, PLATINUM PLATED ARTICLES, SILVER, DIAMONDS. BRING OR MAIL small or large lots. New High Market Prices.

A. QUINT & CO.

5 N. WABASH-AV.

ENTIRE 3D FLOOR, KESNER BLDG. GOLD SMELTERS. ESTABLISHED 1873

"Cash In" YOUR GOLD

WE MAKE ALL ESTIMATES FREE. Old established licensed institution. Bridgework, watches, silver, diamonds, plated articles, etc. MEMBER CHAMBER OF COMMERCE.

Romack Gold Refin'g Co.

7 W. Madison-st., cor. State-st., Room 501. 5TH FLOOR, COR. STATE-MADISON.

2.79 KT. DIAMOND, ABSOLUTELY PERfect. Free from any flaws or imperfections. Mounted in all platinum ring with 10 round blue white diamonds and 6 baguette shape diamonds in setting. Formerly $1,900 .... $475. Diamonds, Old Gold, Pawn Tickets Bought. THE U. S. LOAN BANK. 10 NORTH CLARK. 6TH FLOOR.

Cash Money for Gold

Jewelry, silver, dental gold, platinum, diamonds, pawn tickets, etc. BARNETT'S, INC., 57 EAST MADISON-ST. MAIN FLOOR, MALLERS BLDG.

$580 LADY'S WALTHAM BAGUETTE WRIST WATCH, with 66 Dias.; 6 Baguette Dias. Platinum Diamond Flexible Link Ends. 17 Jl. Guar. Mvmnt. BRAND NEW .... $145. Will submit for appraisal at no cost to you. LEVINSON'S LOAN BANK, 730 N. Clark-st.

NEW HIGH PRICES

PAID FOR OLD GOLD, PAWN TICKETS, DIAMONDS, DENTAL GOLD, SILVER, BROKEN JEWELRY, WATCHES, ETC. ASK FOR MR. LANE. 7 W. Madison-st., cor. State-st., Room 901.

Pawn Tickets, Diamonds.

Old Gold and Jewelry Bought. For sale—1 kt. diam., 98 pt. brilliant, in Lady's attrac. 4 prong Engagement ring, $95. JEWELER'S EXCH., 32 N. STATE, R. 1102.

Diamonds, Pawn Tickets

Bought for cash! Also Jewelry, Watches. Chicago Diam. Exchange, 32 N. State, R. 900.

WE PAY $30.00 PER FINE OUNCE FOR old gold. KLEIN'S, 508-10 S. Halsted-st.

CLOTHING, FURS, ETC.

SELLING OUT—SALESMEN'S SAMPLES and models, garments, dresses, coats, swagger suits; 79c to $2.95; open until 11 p. m. KRAUSE & BARON, INC., 2725 W. North.

SLIGHTLY USED GEN. EASTERN MINK coat taken in trade, price $150. Economy section, Miller Fur Co., 166 N. Michigan.

SEE US FIRST—BEST PRICES FOR MEN'S clothes, shoes, ladies' fur coats. Call anywhere. Gordon, Ph. Mon. 1738 or Plaza 1948.

HIGHEST CASH PAID FOR MEN'S CLOTHing, shoes. 4042 Broadway. LakeView 6820.

HIGHEST CASH PRICES PAID FOR FURS. Rm. 824, 190 N. State. Call State 8618.

MUSICAL AND DRAMATIC.

Radio Auditions $1

Free registration in our licensed booking agency and actual broadcast over a major Chicago station to those accepted. 175 entertainers placed by PAUL ASH at the World's Fair and on Radio from his radio and dance departments. For JULY ONLY.

PaulAshEnterprises, Inc.

5 SOUTH WABASH. STATE 8519.

BUILDING MATERIALS.

Miscellaneous.

WRECKING! WRECKING! 15,000,000 FT. LUMBER. 13 acres of buildings at International Harvester Deering Works Plant. EVERYTHING MUST GO! CHEAP! 10,000,000 brick! 5,000 sash doors! Our large new sawmill will cut lumber. Like new to specified size and length. GLOBE WRECKING CO. 1734 FULLERTON-AV. DIVERSEY 3612.

TENTS, AWNINGS, ETC.

Tents, Umbrella Type, etc.

Sale or rent. Ask for folder T. GEO. B. CARPENTER, 440 N. Wells. Sup. 9700.

HOME FURNISHINGS.

(See Also Household Appliances.)

Furniture and Dept. Stores.

201 E. OHIO, 2D FLOOR.

GRAND RAPIDS FACTORY SAMPLES. ALL NEW—TREMENDOUS DISCOUNTS.
Period Living Room Sets .... $27-$65
Large Occas. and Lounge Chairs .... $8-$10
3 Pc. Period Bedroom Sets .... $23-$65
7 Pc. Modern Bedrm. Sets. Special $115
5 PC. DINETTE SETS .... $7.50-$20
7-8-10 Pc. Dining Room Sets .... $25-$95
TWIN STUDIO COUCHES .... $8-$22
Odd Beds, Dressers, Chests, Vanities $7.75
Innerspr. Matt., $4.75; Secretaries $12.50
Chicago Furn. Showrms. Del. 9020. Open Eve. West Side Showrms., 4636 W. Washington-bl.

FURNITURE MART SAMPLES. Wyman Furn. Co. Open eves. to 9. Del. 2882. 471 E. Ohio-st., cor. Lake Shore-drive.

Central.

WE DON'T INSULT YOUR INTELLIGENCE advertising $150 values for $39. BUT those who have shopped around DO BUY HERE. CONVENIENT CREDIT IF DESIRED. Retail showroom open 9 a. m. to 5 p. m. Tues., Thurs. eves. to 9 p. m.; Sundays, 10-5. CHICAGO FURN. MART, Inc. 1100 S. WABASH. WAB. 3959.

MFG. SAMPLES—ALL NEW; ½ COST. LIV. din., bedrm. sets, $28; studio couch, $10. HUDGIN, 819 W. Ohio. Del. 5824. Open eves.

South Side.

4 ROOMS, $129.50

$10 Down, 18 Mos. to Pay. All new furniture and rugs.

ALLIED STORAGE AND FURNITURE CO.

4312 COTTAGE GROVE.

Drexel 2092. Open Tues., Thurs., Sat. Eves.

$67 WORTH $200

UNCLAIMED STORAGE.

4 rooms complete, $10 down, bal., your own tms. 4 warehouses. Dillon, Oakld. 4347. 4837 and 3847 COTTAGE GROVE. GROVE STORAGE AND FURN. CO. Open evenings and Sundays.

JOYCE STORAGE FURN. CO.

5711 S. HALSTED. CASH OR TRMS. NEW & USED RUGS, $10-$25. PAR., DINING, BEDR., sets, $29; new 4 rms. furn., $500. Sac. $169.50. Daily 9, Sun. 4 p. m.

BARG. AMER.-ORIENTAL AND IMP. RUGS. New $100 import. rugs, $15, $20, $25; $500, 3 rms. furn., $125. Parlor, bedrm., din. sets, $35-$45. Open eves., Sun. Terms. Rapp Storage & Furn. Co., 5746 S. Ashland.

$5 Down, 20 Months to Pay.

3 rms. HI GRADE SAMPLE furn., $89.50. Other genuine bargains in new, used furn. Royal, 4715 Cottage Grove. Open eves.

—USED, NEW FURNITURE ON CREDIT—Parlor, bedrm. sets, $27; rugs, $15; din. set, $19; radios. Open eves., Sun. Main Store. ALLIED STORES, 6212 Cottage Grove-av.

SLIGHTLY USED AND NEW

Parlor sets, used, $15. New .... $29.50. Englewood Rug, 6145 S. Halsted. Open eves.

ANNUAL CLOSEOUT OF ALL LOTS—9X12 rugs, $12-$18-$25; 2 pc. parlor sets, $15-$25-$35; 7 piece walnut dining set, $19. SCHWARTZ BROS., 7012 Stony Island.

RUGS—AXMINSTER, WILT., VELV., 8x10, 9x12, $12.50 up. Amer. orient. broadl. $30 up; Chinese, $75. Klever Shampay Karpet Kleaners, 4633 Cottage Grove-av. Op. eve.

$395—4 RM. OUTFIT, COMPLETE .... $95. Parlor, bedrm., din. rm. sets .... $27. Brkfst. sets, studio couches. Cash or terms. Atlas, 6140 Cottage Grove. Open eves., Sun.

BEDRM. SETS, $23; 9X12 RUGS, $8; PARlor sets, $22-$38; wal. din. rm. sets, $19. Normal Outlet, 6121 S. Halsted. Open eves.

PARLOR SET, $29; 9X12 RUG, $15; BEDrm. set, $28; din. rm. set, $27; all new. NELSON, 6910 COTTAGE GROVE-AV.

YOUR CREDIT IS GOOD. 2 pc. used par. sets, $19. Many other bargs. Rhodes, 6047 S. Halsted-st. Eves., Sunday.

BANKRUPT FURN.—VERY LOW PRICES. Rugs, $8, par. sets, $15; din. set, $22.50. 4 rs., $69. Cash, tms. 746 E. 47th-st. Op. ev.

YOUR CREDIT IS GOOD AT GOODMAN'S—9x12 rugs, $9; 3 rms., complete, $89. Goodman's, 6821 S. Halsted. Open Evenings.

4 ROOM OUTFIT, $69.50; CASH, TERMS. Will separate. RETAIL FURN. DEPT., KESSEL Bros. Storage, 4034 S. Michigan.

USED FURNITURE AND RUGS—TERMS. Available Storage Retail Furniture Dept., 7732 Stony Island. Open evenings.

4 RMS. FURN., $69; $5 DOWN, 20 MOS. to pay. Hundreds of other bargs. So. Side Comm. House, 4301 Cottage Grove. Op. eves.

FURNISHINGS OF MODERN 3½ ROOMS—Lease optional. 7650 Essex-av., apt. 2.

RECEIVER'S FURN. AT BARGAIN PRICES. Rugs, $15-$20-$25. Ellis, 6224 S. Ashland.

8 PIECE DINING RM. SET, MIDGET UPright Adam Schaaf piano. Vin. 0137.

North Side.

SELLING OUT.

Parlor suites, bedrm., din. rm. .... $29. Three room outfit with rugs .... $98. CASH OR TERMS. Rockford Furniture Co., 3041 LAWRENCE-AV. OPEN EVENINGS TO 9. SUN. TO 5. SOUTH SIDE BRANCH. 6714 COTTAGE GROVE-AV.

REMOVAL SALE!

35 Lots of Furniture.

TERMS. NEW and USED. CASH. OAK DINETTES, STUDIO COUCHES, $12; PARL. BEDRM., DIN. SETS, $39; RUGS. 3531 N. CLARK-ST. Furn. Outlet. Open Daily to 10, Sunday 6.

IN SCHAULER'S STORAGE.

4644 N. WESTERN. CASH-TERMS. Sac. imp. Chin. ori. pat. rugs, $10-$25; par., din., bedr., $29; new 4 rms. furn., cost $600, sac. $169. Daily 9, Sun. 5. Retail Furn. Dept.

FURNITURE MART SAMPLES—Par., din., bed. sets, $29; imp. and Am. Oric rugs, $15-$20-$25; 4 r. fur., comp., $159, csh. or tms. Allen Furn. Open eves., 9; Sun., 5. 5822 N. WESTERN-AV.

UNCLAIMED RUGS—$10-25.

Parl., Bedrm., Din. Rm. Sets .... $22. KANE STORAGE & FURN. CO. 2034 LINCOLN-AV. Eves. to 9:30; Sun., 11-5.

IMPERIAL RUG CLEANERS.

Wilt., Velvet, Axmin., 8x10, 9x12, $12.50. 75 high grade rugs [like new] .... $15-$25. 2123-33 Lincoln-av. Tues., Thurs., Sat. eves.

FROM HOTEL CONTRACT—TWIN BEDS, $3.95; army cots, $1.95; twin studio couches, $14.95; parlor suites, $39.75; bedrm. and dining rm. sets at $34.75. WALLEN FINE FURN. CO., 3302-10 N. Clark-st.

$450 NEW 10 P. OAK REFEC. DIN., $125. 9X12 GENU. ORIENTAL RUG, $35; USED. 2433 Irving Pk.-blvd., Jones. Eve. 10, Sun. 5.

THREE ROOMS, COMPLETE, $95, TERMS. Nelson Bros., Storage and Furniture Co. 6310 BROADWAY.

Northwest Side.

Buy Direct—Save Up to 50%.

Dining room, parlor suites, $49.50 to $300. Thousands of odd pieces to select from, including Occasional Chairs, Lamp Tables, End Tables, Occasional Tables, Odd Davenports, Dinette Sets, Love Seats, Desks, etc. EVERY ITEM MADE IN OUR FACTORY.

HOMER BROS.

FURNITURE MFGRS. AND RETAILERS THAT SELL DIRECT. 3053 W. GRAND-AV. At Sacramento-bl. Tues., Thurs., Sat., 10 p.m.

— — — FACTORY OUTLET SALE — — — 3 pc. bedm. set, $39.50; 2 pc. liv. rm., $39.50; heavy 9x12 rug, $12.75; Amer.-Orient., $22. Cash. Terms. Home Furn. Mart, 3660 Irving Park-blvd. Open evenings.

VERSCHOORE STORAGE, 4040 N. KEDzie—Must dispose of all new parlor, dining, bedrm., dinette sets, rugs, gas stoves. Retail Furn. Dept. Open eves. Sund. till 5.

BAER STGE. & FURNITURE SELLING OUT new parlor, dining, dinette, bedrm., rugs, el. refr., studio couches. Cash, terms. Eves., 10; Sun., 4. 1027 Milwaukee at Western.

PARL. SUITE—BRAND NEW, SMALL DEfect; $28. M. Fine & Sons, 1600 Milwaukee.

West Side.

Factory Clearance Sale

FURNITURE RUGS AT ½ PRICE.
$100 par set .... $39 Wal. 3 pc. bedrm. $39
$200 par set .... $59 Rugs, 9x12 .... $16
7-8-9 pc. din. set .... $42 TERMS IF DESIRED.
FINE FACTORY DISTRIBUTORS. Open eves., Sun. 4535 Washington-blvd.

GRAND RAPIDS DISPLAY SAMPLES—2 pc. liv. r. sets, $28 to $55; 3 pc. bedrm. sets, $21 to $65; 7-10 pc. din. rm. sets, $29 to $95; 5 pc. dinette sets, $9.50 to $19; twin studio couches, $8 to $22. Open eves. JOHNSON, 4636 WASHINGTON-BLVD.

WAREHOUSE SALE—Beaut. par. bedroom, dining sets, $39; rugs, dinette sets, studio couches; cash or terms. TUFT'S FURNITURE COMPANY. 4444 W. Madison. Open eve. and Sunday.

CASH-TERMS—OAK DINET., $12; RUGS, $16; studio innersp., $14; par., din., bedr. set, $29. Berg, 364 N. Cicero-av. Op. eves.

WE BUY, SELL FURN. ALSO ACCEPT furn. in exch. for moving. Ph. Hay. 7308.

3 RMS. FURN., $89; TERMS. 9X12 RUGS, $12.50. A B C, 2525 W. Madison. Op. eves.

BOATS, YACHTS, ETC.

CHARTER A BOAT FOR DELIGHTFUL SOcial events. Capacities 25 to 300 persons. Low cost. Phone Miss Unroe, Fra. 5851.

WTD.—OUTBD. MOTOR BOAT, V SHAPED bottom, reas., pri., in good cond. E. Oetzel, 675 Deerfield-av., Highland Pk. Ph. 3688.

MATTHEWS CRUISERS DISTRIBUTORS. 900 S. MICHIGAN. WABASH 5767.

WANTED—USED TWIN JOHNSON SEAhorse. Kral, Lawndale 4981, all day.

PRINTING MACHINERY AND SUPPLIES.

WANTED—10X15 C. P.; MUST BE PRICED low. Address G 230, Tribune.

WTD.—LARGE ASSORTMENT OF WOOD type for cash. Call Boulevard 8800.

WANTED—USED 10X15 MILLER. NAME your best terms. Address G 231, Tribune.

COLLECTIONS.

COLLECTIONS EVERYWHERE — NO COLlections, no charge. Cash or loans on notes, mortgages and accounts. United Mercantile Serv. of Amer., 140 N. Dearborn. Cen. 5466.

BUSINESS OPPORTUNITIES.

Businesses For Sale.

AUTO WRECKING AND PARTS BUS.—FOR best offer. Est. 6 yrs. All licenses. S. Side. Ill health. Address P E 232, Tribune.

BARBER SHOP—1027 LAWRENCE NEAR Sheridan-rd.; 4 chairs; estab. 12 yrs.; doing good business; price, rent, reasonable; terms.

BARBER SHOP—3 CHAIRS, $250; RENT $15; living room. 5462 W. Chicago-av.

BARBER AND BEAUTY SHOP—ALSO FIXtures; new; used. PAIDAR, 1120 N. Wells.

BARBER SHOP—3 CHAIR; ESTABLISHED business. 53 E. 18th-st. See Mr. Dan.

BEAUTY PARLOR FOR SALE—SUPPLIES, equipment; cash, easy terms. Catalog sent. GIBBS & CO., 21 S. WABASH-AV.

BEAUTY SHOP—FULLY EQUIPD.; GOOD bus.; unheard-of bargain. Must sell this week. 625 Howard-st. University 7151.

BEAUTY SHOP—EST. 6 YRS.; OR WILL sell fixtures; reas. 6021 Dorchester.

BEAUTY SHOP—EST. STDY. CLIENTELE. Reas. rt. Barg. 959 Newport, nr. Clark.

BEAUTY SHOP—WELL EST. IN ROG. PK.; reas. rent. Leav. town. Rog. Pk. 3253.

BEAUTY SHOP—ESTAB.; LOW RENT; LIV. rms.; transfer corner. Ph. Rad. 5884.

BEER DISTRIBUTING BUSINESS—A LIVE proposition, operating 2 trucks; estab. 7 years. Address G 348, Tribune.

BICYCLE STATION—APPLY OFFICE. 1413 E. 60TH-ST.

CAFETERIA AND TAVERN—GOOD LOCAtion opposite World's Fair grounds. ADDRESS P B 246, TRIBUNE.

CANDY, CIGARS—BUSY STORE; NO COMP. Rent $25; stm.; 3 rms., bath; $225; tms.; at once. 2436 N. Laramie, nr. 5200 Fullerton.

CANDY-FOUNT. COR., LIV. RMS., BATH, htd. Sell at once, reas. 2033 Roscoe.

CLEANING-TAILOR SHOP—LONG ESTAB. $150; rent $20. 6233 N. California-av.

CLEANING AND PRESSING SHOP—EXCEL. location. 1252 S. Michigan. Cal. 6700.

CIGARS, CANDY, PAPERS, MAGAZINES, etc.—Estab. 35 years; good bus.; must sell acct. ill health; reas. 133 N. California.

CIGARS, CIGARETTES, CANDY, ICE CRM., magazines, schl. supplies; 3 living rms.; reasonable rent. Buckingham 4759.

CIGAR, CONFECTIONERY STORE — UNusual opportunity, good location, must sell at once. 2817 Belmont-av. Roc. 1171.

DEL., CIG., CANDY, FOUNT., ICE CREAM—Real opportunity, in lge. apt. bldg., opp. school. Rent $25, incl. rms., bath, stm. ht. Must sacr., $450. Worth dble. 2117 N. Cicero.

DELIC., CANDY, ICE CREAM—OLD EST.; surr. by 500 apts.; nr. Gold Coast; gd. bus.; chp. rt. with 5 rm. flat, bath, stm. ht.; barg. Tms. 651 Aldine, 3300 N., blk. W. Broadway.

DELIC.-GRO.—DOING GD. BUS.; GD. LOC.; $1,450; reas. terms; living rm.; stm. ht.; rent $40; no brokers. 5429 Addison.

DEL., GROC., FRUIT, VEG., ICE CREAM, candy—A1 fixtures; 64 flat bldg.; cor. st. car; must sell. 1320 W. 69th-st.

DEL.-GRO.—A1 COND., FINE FIXT., G. E. rfg. Well stk.; gd. bus., chp. rt. 1154 W. 80th.

DELIC., GROCERY, BARBECUE—GD. BUS.; leav. city; $300 cash. Victory 7668.

DELIC.—EST. BUS.; GOOD LOC.; 30 APT. bldg.; 3 rm., stm. htd. apt. 1619 Morse-av.

DEL., GROCERY—$1,150 BUYS COMP. BUS. $50 to $75 wk. prof. 7638 N. Rogers-av.

DEL.-GROC.—ESTAB. BUS.; 4 LIV. RMS.; gd. loc.; reas.; leav. city. 2714 N. Laramie.

DEL.-GROC.—GD. BUS.; WELL STOCKED; cheap rent; $750. 6858 S. Halsted. Rm. 201.

DEL.-GROC.—LIV. RMS., BATH; RENT $50; est. 15 yrs.; pr. $1,200. Lake View 4669.

DRESS SHOP—WELL ESTAB.; EXCEL. opport. for right party; good location; small overhead. Retiring from bus. Address P A 475, Tribune.

DRUG STORE—NR. THEATER. GOOD OPport. No brokers. Sac. $500 down, terms. Have other business. Ravens. 10375.

DRUG STORE—NORTH SIDE, INCLUDING fount., lge. stock; no compet.; low rt.; barg. $3,000 cash req. Address P B 551, Tribune.

DRUG STORE—EST. 50 YRS.; BECAUSE owner not reg. Address P E 237, Tribune.

DRUG STORE—$100 DOWN TO RELIABLE party. Addddress F 302, Tribune.

EXPRESS BUS.—GROWING; CONTRACTS, equip.; sac. acct. sickness. Rog. Pk. 1180.

FOOD SHOP—NR. THEATER; BUSY SEC.; worth $2,500; sell for $1,350. Col. 9284.

GAS STA.—PHILLIPS 66. FULLY EQPD.; average mo. sales 20,000 gal. gas, 250 gal. oil, 125 grease jobs at $1 ea., all neigh. trade; good lease; barg. hunters please don't answer. Address O B 93, Tribune.

GAS STATION—CHEAP. GOOD LOCATION, busy thoroughfare; partners disagree. ADDRESS P E 216, TRIBUNE.

GAS STA.—BIG GREASE, WASH. BUS. Park 50 cars; fully equip.; reas. Roc. 8529.

GAS STATION—WASHING AND GREASING. Good equip. Rockwell 7038.

GAS STA.—CHEAP; GOOD LOCATION, End Grease Pits. 4501 Elston-av.

GLASS AND MIRROR STORE—BARGAIN; doing business. 4858 W. Madison-st.

GREETING CARDS, TOYS, ETC. STORE. Gd. prop. to right party. 1824 Montrose.

GROC., DEL.—EXC. LOC. in BEST N. W. Side res. distr.; est. bus.; 4 rms.; stm. ht., bath; rt. $40. Will sac. for qk. sale; terms if wanted. No brokers. 5954 Wrightwood-av.

GROCERY AND DELICATESSEN—LIVING room in rear. 4862 Milwaukee-av.

GRO.-DEL.—WELL EST.; CLN. STK.; MOD. eqp.; st. ht.; rt. $25; reas. 3438 Montrose.

HOTEL—31 RMS. FOR SALE OR LEASE. 100% transient loc. North. Fully equipped. Now operating. New bldg., new furniture. Low rent. C. Edward, 6246 S. Park-av.

HOTEL — 38 UNITS, NEW BLDG.; NET $450; pr. $4,000. De Woskin, 105 W. Madison.

HOTEL—36 RMS.; SAC., ILLNESS; EXCELlent trans.; near Loop. Haymarket 7068.

ICE ROUTE DEPOT, TRUCKS, EQUIP. Sell acct. of other bus. Normal 1032.

LUNCHEON-TEA ROOM—AT ENTRANCE to Park; comp. eqpd.; seats 40. Nicely furn. home with pract. free rent included; easy tms. for suit. couple. Lake View 8666.

MEAT MARKET—FULLY EQUIPPED; VERY reasonable. Call Berkshire 2135.

RADIO AND ELECTRICAL STORE—OLD established; very reas. 826 Belmont-av.

RESTAURANT—COMPLETELY EQUIPPED, 1st class, transfer corner, doing $150 daily, 8½ yrs. straight lease; will sell reasonable to right party. Phone Merrimac 3041.

RESTAURANT-CONFECTIONERY — SMALL hotel; up to date; A1 location; sell or take partner with $1,500. Saginaw 1618.

RESTAURANT—EST. 5 YRS.; IDEAL LOcation; reasonable. 113 E. Walton-pl.

REST. AND TAVERN—HEART OF LOOP. Low rent; price reasonable. Frank. 2219.

REST.—FULLY EQPD.; GOOD LOC. AND bus. 7161 Exchange. Fair. 1305 aft. 9 p.m.

RESTAUR.—FOR SALE OR WILL TAKE partner; no money req. 51 E. 26th-st.

RESTAURANT—ESTABLISHED, FOR SALE or lease; low rent; bargain. Lincoln 3897.

RMG. HSE.—29 RMS.; VACANT; LINCOLN Park loc.; 3 yr. lse.; rt. $100 mo. Steinbock & Alexander, 160 N. La Salle.

ROOMING HOUSES—40 TO 100 RMS.—ALL rtd.; gd. loc. 729 Cornelia. L. V. 5106.

SHOE REPAIR SHOP—GOOD LOC.; MODern machinery; cheap. 2073 Lincoln-av.

SHOE REPAIR SHOP—DOING GD. BUS.; 2 entr. 3948 Drexel, 3951 Cottage Grove.

SOUVENIR AND NOVELTY SHOP—LOOP location. Address G 297, Tribune.

TAVERN—COMPLETE EQUIP., REAS. SELL account illness. 1375 Milwaukee-av.

TAVERN—ESTAB.; DOING GOOD BUS.; small overhead. 2939 Broadway.

TAVERN—S. SIDE'S BUSIEST COR.; GOOD bus.; real barg. 6310 Cottage Grove.

TAVERN—PROFIT WELL ESTAB. DEVON-West. distr. Low rent. Reas. Sheld. 5686.

TEA ROOM—ON N. SH.; MUST SACR. ACT. illness; reas. Address P D 572, Tribune.

USED TIRE STORE—COMPLETE EQUIP., on account death. 2317 N. Western-av.

Partnerships and Investments.

PARTNER—FOR HAND LAUNDRY; INV. $800; refs. Address P B 458, Tribune.

SALESMEN—WITH INVEST. OF $1,500, for furniture mfr. Address G 278, Tribune.

Distributors.

STATE AND COUNTY NEW ADVERTISING Service—No competition; $5,000 a year proposition; no exp. nec.; small inv. on sample stock. Suite 1005, 32 N. State.

SALESMGR.—LARGE CO., EST. 21 YRS., handle salesmen, carry small stock, patent item; $300 req. 208 S. Dearborn. Rm. 1104.

Concessions, Locations, and Leases.

BUSINESS STUDIOS

Suitable for furrier, women's apparel; block Drake hotel. Address P F 276, Tribune.

WANTED—MAN WITH $900 CASH FOR new art modern gas station and lunchroom. Reas. rent. Address P D 507, Tribune.

TO RENT—SPACE FOR LINGERIE AND corsets, in women's shop; all fixtures in. Address P F 182, Tribune.

GARAGE TO RENT—IDEAL WEST SIDE location; 100x125 feet. Call Mr. Lane, Crawford 4400, 9 to 12 a. m.

TAVERN, EQP.—2789 CLYBOURN, NR. STEwart-Warner. Rt. $35. Sup. 4100, R. 2352.

BARBER SHOP SPACE—EQUIP. ESTAB. beauty and barber shop. 7255 Yates-av.

Merchandise and Novelties.

MERCERIZED SHOE LACES—BIG STOCK; 55c gross. L. Leibowitz, 640 Maxwell.

Business Equipment.

WANTED—USED PAINTER'S EQUIPMENT, steps, extensions, cloths, stringers; give full description and price first letter. Address P F 180, Tribune.

ELECTRIC SLICER, SCALE AND COFFEE grinder; reas. 4157 N. Whipple-st.

VALET SHOP EQUIPMENT FOR SALE cheap; no dealers. Mansfield 2777.

WANTED—USED PEANUT MACHINES AND other vending machs. 2144 W. Van Buren.

Wanted.

HIGH CLASS SALES PROMOTER OPEN, have 40 men now available; all in southern territory interested in making contact with any one having proposition worth while. Rm. 2133, Stevens Hotel, 9-12 a. m., Thursd.

FLORIDA RESIDENT DESIRES TO REPREsent article or concern in Fla. Call Lon. 7835 a. m. for interview while in Chi. Peterson, 5450 N. Campbell.

PRIVATE PARTY HAS MONEY TO INVEST in paying gasoline station; any part of city. Phone Superior 4888.

WILL PAY $600 CASH, BAL. TERMS, FOR rminghse. 36 rms., 1 rm. kit. apts. pref.; no brokers. Ph. Edg. 9379 after 6 P. M.

HAROLD TEEN—RESOURCEFUL NIFTY

USED AUTOMOBILES FOR SALE.

YOU CAN'T BEAT

these bargains presented by Studebaker. They are the finest values offered in Chicago today.

5 DAYS' DRIVING TRIAL.

LOOK AT THESE!

'28 Studebaker Sedan. President 8. Seven passenger de luxe....$95
'30 Oakland Sedan. In excellent condition throughout. Special....$145
'29 Graham-Paige Sedan. It's in dandy all-around shape. Now....$145
'29 Pontiac Coach. Was in storage for almost two years....$165
'29 Studebaker Coupe. Dictator 6. Very sporty. Rumble seat....$165
'29 Hupmobile Victoria. Looks and runs like a $500 car. Only....$225
'28 Packard De Luxe Limousine. It was chauffeur driven. Today....$245
'30 Studebaker Sedan. President 8. 6 wire wheels. Reduced to....$265
'31 Buick Sport Roadster. Rumble seat. Low slung lines. Today....$295
'29 Packard De Luxe Sedan. Don't miss this exceptional buy at....$295
'31 Pontiac Coupe. Actually it looks like a brand new car....$295
'30 Graham 8 Sedan. A De Luxe model. Low mileage. Now....$295
'31 Studebaker Sport Coupe. Comm. 8. Rumble seat. Reduced to....$325
'29 Franklin De Luxe Sedan. A 7 passenger. Beautiful shape. Now....$325
'30 Nash 8 Sedan. De Luxe. Wire wheels, side mounts. Special....$345
'31 Hupmobile 8 Sedan. De Luxe. 6 wire wheels. Hardly driven....$385
'30 La Salle Sedan. Every detail is 100%. Extras galore. Now....$395
'31 Stutz De Luxe Sedan. Smart appearance. Runs great. Now....$445
'31 Reo 8 Victoria. De Luxe model. A magnificent motor car....$475
'31 Cord De Luxe Sedan. It's really the last word—A "knockout."....$485
'31 Pierce-Arrow Brougham. It's de-luxe. Like brand new today....$495
'33 Plymouth Sport Coupe. Floating power. Practically unused....$525
'32 Studebaker 6 Sedan. A de luxe model. In "pink of condition."....$545

1933 and 1934 Studebakers. All Models—Bargain Prices.

STUDEBAKER SALES 26TH AND MICHIGAN
ALWAYS OPEN. CALUMET 6492.

Auburn 1932 de Luxe Sedan.
6 wire wheels, side mounts, dual ratio, ride control, white wall tires, startex, other extras. Also 1931 Auburn Brougham at only $295. Easiest terms in town. INDEPENDENT FINANCE, 2700 Madison.

AUBURN—'30 DE LUXE CONVERTIBLE cabriolet; 6 wire whls., side mounts. $195. Guar. 1-3 down., bal. 12-24 mos. Trade.
Petersen, 2309-13 Michigan.

AUBURN—NEWEST '34 CUST. DE LUXE sedan, used; guar. Sacr. at $750. Terms. NEWMAN, 2424 MILWAUKEE-AV.

AUBURN—'33 CUST. 12 SED. FREE WHLG. hardly driv.; $545. 6811 S. Halsted-st.

AUBURN—'30 D. L. TOWN SEDAN. 6 WR. whls., side mts., $275. $20 or 1-3 down, balance 18 months. 2022 N. California-av.

Buick Latest '33-67 de Luxe
4 door sedan. 128 inch whlb. Wire whls. Orig. cost $1,684. '33 spt. 5 pass. touring sed. Factory built-in trunk. Wire whls. Actually used less than 4 mos. You would call these cars BRAND NEW. Sac. $795. Your car as down pay. Bal. to suit. NO BROKERAGE charge.
945 WASHINGTON-BLVD.
[3 MINUTES FROM THE LOOP.] LARRY O'ROURKE. OPEN EVES. & SUN.

BUICK LATEST 1932
Model 67 4 door 5 pass. de luxe sedan, 6 natural wood whls., 2 side mts., trunk rack. Orig. cost $1,620. Positively just like new. REPOSSESSED. Sac. for $495. 90 day guar. 7 day driv. trial. Your car as down paymt., bal. 12-24 mos. Open eves. till 10 p. m.
3939 WASHINGTON-BLVD.

BUICK—'34 D. L. 4 DR. SEDAN. LATEST knee action. Fisher ventilation, hardly driven. Orig. cost $1,545. Big saving. Also 1933 5 pass. Vict. Coupe. Runs like new, built-in trunk. Sacrifice for $795. Terms. Trade. Guarantee. Always open.
WEST SIDE AUTO EXCHANGE.
4635 W. MADISON-ST.

BUICK—LATEST '33 DE L. CUST. BUILT full 7 pass. sedan; 6 full chr. wire whls., metal tire cvrs., positively like BRAND NEW. Orig. cost $2,495; will sell for less than half of original cost. Your old car taken in trade. Guar. 1-3 down, bal. 12-24 months.
Petersen, 2309-13 Michigan.

BUICK—'32-87 4-DR. 5-PASS. DE LUXE sed. 6 w. w., fender mtd. Metal tire covers, Spotlite, trk. rack, heater. Wizard control. Beau. black. Sac. for $695. Your car as dn. pay., bal. 12-24 mos. 7-day trial.
2810 W. MADISON-ST.

BUICK—1930 7-PASS. DE LUXE SED. 6 whls., fender mtd., metal tire covers, heater, spotlite, trk. rack. Nicest one in city. $395. Your car as dn. pay. Bal. 12-24 mos. 7-day driving trial. Always open.
2810 W. MADISON-ST.

BUICK—1932 58 DE LUXE 5 PASS. VICT. coupe; 6 wire whls., 2 fender mts., chrom. tire covers, dble. horn, dbl. tail light, trunk rack. Orig. cost $1,275. Just like new. Will sacr. for $495. 90 day guar. Terms, trade. CERTIFIED AUTO SALES, 4701 W. Madison.

BUICK—'34 SEDAN. MUST SACRIFICE. Also '33 de luxe 5-pass. Coupe and Sport Coupe, cut low as $695, and '32 de luxe 7-pass., 6 wire, etc., at $675. Virtually NEVER USED and FULLY WARRANTED. FELZ—1132 DIVERSEY-BOUL.

BUICK—1928 5 PASS. COUPE; PERF. CON. $125; terms, trade; always open.
2810 W. MADISON-ST.

Buick '33-57 Sedan.
$295 handles. 5100 Broadw'y

BUICK—LATEST '31 4 DOOR SEDAN. MOD. 8-67; practically new tires; runs A1: $365. BENDER-RIEGER, INC., Dodge Dealer. 933 W. Washington-blvd.

BUICK—'32 SEDAN. MOD. 57F; PERFECT cond. throughout; fully eqpt.; amazing val. at $535; terms. We trade. 6424 S. Western.

BUICK — 1930 SEDAN. MECHANICALLY perfect; like new; bargain for $275. 2325 S. Michigan-av.

BUICK—'28, 4 PASS., A1 CONDITION. Sac. for $95. 3433 W. Madison-st.

BUICK—'31-66-S RUMBLE COUPE; $365. Nash Dlr., 7158 Stony Island. Dorch. 2309.

BUICK—SEDAN, '32-67, WIRE WHEELS, clean. $585. Terms. 7130 S. Halsted-st.

CADILLAC '32 4 DR.
5 pass., custom built sed. Long whlb. 6 wire whls., side mts., heater, spotlite, trk. rack. Heavy duty tires. BRAND NEW. Broadcloth upholstery. Safety glass. Free whlg. Orig. cost $3,650. REPOSSESSED. Also '31 5 pass. de luxe sed. 6 wire whls. REPOSSESSED. Sac. for $795. Your car as dn. pay., bal. 12-24 mos. 90 day guar.
4635 WASHINGTON-BLVD.
G. M. S. AUTO FINANCE CO.

CADILLAC LATEST 1929
V-8 4 door 5 pass. de luxe sedan; Fleetwood body, wire whls., silk mohair upholstery, shatterproof glass, heavy duty tires; orig. cost $4,600. Positively just like new. REPOSSESSED. Sacrifice for $295. 90 day guar., 7 day driv. trial; your car as dn. payment. Bal. 12-24 mos. Open eves. till 10 p. m.
3939 WASHINGTON-BLVD.

CADILLAC — V-12 1931 FLEETWOOD Convertible Coupe; visualize a new-appearing car of this type and you have a picture of this car. Traded after comparatively slight service; equipped with 5 w. w., 5 white-wall Vogue tires. Very good mechanically. Unusual value, $850. Terms; any make of car taken in trade; all makes. Packard, Michigan at 24th. Cal. 7400.

CADILLAC—LATEST '31 DE LUXE SPORT phaeton; has 6 wire whls., side mts., spec. built Fleet. body, radio, hot water htr., chr. tire cvrs. Orig. cost $4,000; our price for quick sale, $875. This car must be seen to be apprec. Guar. 1-3 dn., bal. 12-24 mos. Trade.
Petersen, 2309-13 Michigan.

Cadillac '30 Town Sedan.
NORTHWEST PONTIAC CO.
6 w. w.; thoroughly reconditioned; reduced to $595.
COMMUNITY MOTORS,
2521 S. MICHIGAN-AV. CAL. 5310.

CADILLACS—CHEAPER, BETTER AT FELZ.
'34 V-8. Radio. 5-pass. Brougham. Sacrifice.
'32 V-12 De luxe Town Sport Sedan..$1,495
'32 V-8 Custom Convertible Sedan....$1,350
'31 V-8 De luxe Town Sport Sedan....$875
'30 V-8 De luxe Sport Sedan. Perfect....$550
FELZ—1132 DIVERSEY-BOUL.

CADILLAC—LATE '31 TOWN SEDAN, 6 W. whls., radio. Beautiful. Terms. $775. TOM O'ROURKE, 2330 S. MICHIGAN.

USED AUTOMOBILES FOR SALE.

CADILLAC CUTS PRICE TO GET ACTION

Every exchanged car must go. Come in now, look around. The car you want is priced in plain figures. We will take trade and make liberal terms. This is opportunity! Do not pass it by!

WE LIST A FEW:

Buick 67 sedan, 5 pass., 6 w. w., 1933..$995
Buick 87 sedan, 5 pass., 6 w. w., 1932.. 695
Cadillac V-12-32 cust. coupe, 6 w. w.. 1,695
Cadillac V-12-31 cust. cpe., 5 p., w.w..1,045
Cadillac V-12-31 sed., 5 pass., 6 w. w.. 1,295
Cadillac V-8-34 sedan, 5 pass., w. w..Demos.
Cadillac V-8-34 town sedans, 6 w. w..Demos.
Cadillac V-8-32 sedan, 7 pass., 6 w. w. 1,795
Cadillac V-8-31 custom sedan, 5 pass.. 895
Cadillac V-8-31 town sedan, 6 w. whls. 965
Cadillac V-8-30 custom town sedan.... 595
Cadillac V-8-30 custom coupe, 5 pass... 595
Cadillac V-8-30 sedan, 7 pass., 6 w. w. 645
Chevrolet 5 pass. sed., 1933, w. whls. 495
Franklin mod. 16 club sed., 1932, fine 895
Franklin model 16 sed., 5 p., 6 w. w. 895
Franklin mod. 45 sedan, 5 pass., '30.. 395
La Salle 1934s, sedans, w. whls., etc.. Demos.
La Salle V-8-31 sport rdstr., 6 w. w. 645
La Salle V-8-31 convertible cpe., w. w. 745
La Salle V-8-31 sed., 5 pass., 6 w. w. 745
La Salle V-8-31 coupe, 5 pass., wire w. 695
La Salle V-8-30 coupe, 5 pass., 6 w. w. 495
La Salle V-8-30 town sedan, 6 w. whls. 545
La Salle V-8-30 sedan, 5 pass., 6 w. w. 495
La Salle V-8-30 cust. sedan, 5 pass... 465
La Salle V-8-30 sedan, 5 pass., w. w...545
Lincoln sedan, 5 pass., 6 w. w., 1930.. 645
Lincoln 7-pass. imp. sedan, w. whl., '29 325
Oldsmobile 8 sed., latest 1933, fine.... 745
Packard std. 8 sedan, 5 pass., '31, exc. 545
Packard std. 8 coupe, 2-4 p., 6 w.. '30 445
Packard 733 club sedan, '30, special at 465
Packard 733 conv. coupe, 6 w. w., '30 495
Pontiac de luxe coupe, late '31, good.. 315
Studebaker 82 sed., 5 p., 6 w. w.. '33 845
Studebaker 56 sedan, 5 pass., 1933..... 695
Studebaker Pres. 8 sedan, 5 pass., '30.. 295

YOUR PURCHASE CAN BE MADE OUT OF INCOME....THE EASY G. M. A. C. PLAN.

CADILLAC MOTOR CAR COMPANY
CADILLAC—LA SALLE—OLDSMOBILE
2258 S. MICHIGAN
OPEN DAILY-EVES.-SUN. CAL. 4185.

CADILLAC—TOWN SEDAN, 1931, DE LUXE; 6 wire whls., radio, hot water heater, trunk, etc. It's a beautiful car. Only $795. Felz, Dodge-Plymouth Dealer, 907 Diversey.

CHEVROLETS
OFFICIALS' CARS
1934 Chevrolet Coupes, Coaches, and Sedans; used very little. A new car warranty goes with each car. These beautiful cars have knee action and all up-to-the-minute improvements. They will be sold at a liberal savings on our easy payment plan. Trade. See this display.
Over 50 Other Used Car Bargains.
Michigan Av. Chev. Co.
AUTHORIZED CHEVROLET DEALER.
2451 S. MICHIGAN
CAL. 5810. ALWAYS OPEN.

CHEVROLET 1934 4 DR. 5
p. De Luxe Sed.: 6 w. w., s. m., metal tire covers; long whlb.; heater, spotlight, trunk rack, radio; orig. cost $962. Also '33 5 pass. De Luxe Sed., wire wheels. REPOSSESSED. Sac. for $495. Your car as down pay., bal. 12-24 months. 90 day guar. 7 day trial.
4635 WASHINGTON-BLVD.
G. M. S. AUTO FINANCE CO.

CHEVROLETS—1934
SEDANS, COACHES, COUPES, DEMOS. BIG SAVINGS. ALSO 1933-1932-1931'S. ALL MODELS. AT BARGAIN PRICES
EMICH CHEVROLET CO.,
6501 N. WESTERN-AV., CHICAGO. 133 MADISON-ST., OAK PARK.

'33 CHEVROLET, $165
down. This beautiful car with exceptionally low mileage can pass for new.
BUICK DEALER,
5100 BROADWAY.

CHEVROLET—SEDAN, LATEST 1934. NO one could tell it had ever been driven a mile. Radio. Free whlg. Knee action. Cost $797. Used. Sac. for $595. Your car as dn. pay. Bal. 12-24 mos. 7-day tr. Always open.
2810 W. MADISON-ST.

Chev. '31 Spt. Sedan.
6 w. w. This car can not be told from new; $285.
COMMUNITY MOTORS,
2521 S. MICHIGAN-AV. CAL. 5310.

CHEVROLET—1932 4-DR. SEDAN. FINISH, upholstery, tires, and motor are 100%. Sac. for $325. Your car as dn. pay. Bal 12-24 months. 7-day driving trial. Always op.
2810 W. MADISON-ST.

CHEVROLET—'33 DE L. SPORT COUPE, rumble seat, wire wheels, latest no draft ventilation; will pass for BRAND NEW. $395.
Petersen, 2309-13 Michigan.

CHEVROLET—1931 5 PASS. SED. STEEL air whls. Driving light. Hot water heater. Perfect motor. Excellent appear., $245.
945 WASHINGTON-BLVD.

CHEVROLET—'33 DE LUXE 4 DR. SEDAN Cannot be told from new. Priced to sell at a big saving for only $475. Terms. Trade. Guarantee. 2625-35 Milwaukee-av.

CHEVROLETS—'32 AND '33 SEDANS AND coupes. Just like new. Low as $325. $20 or 1-3 down, balance 18 mos. Open Sunday. I. A. C. Finance, 2022 N. California-av.

CHEVROLET—'32 ROAD.; RUMBLE SEAT. Snappy looking, good running. Only $285. 4930 Broadway. Open eves. Sunday.

CHEVROLET—1933 4-DOOR SEDAN. A BARGAIN AT $465. KUSHLER CHEVROLET 6330 BROADWAY

CHEV.—1931 SPORT DE L. ROADSTER; special, $245. $10 down. 2209 S. Michigan

CHEV.—'29 COACH; MOTOR, TIRES, FINISH A-1. Cash, $135; or trade for truck. 4948 S. Marshfield-av. Republic 5183.

CHEVROLET—1933 COACH OR 4 DOOR; like new; bright fin.; cushions not soiled; $100 dn. Barg. 7424 Stony Island. Pla. 2772.

CHEVROLET—LATE 1933 MASTER SEDAN. Like a new car thruout. Used 6 months. $125 cash, balance notes. 1647 S. Crawford.

CHEVROLET—1933 DE L. COACH ....$425 B & W. Ford Dlr. 827 W. 35th. Yds. 6080.

CHEVROLET—1933 MASTER SIX SEDAN; good cond.; $385. 1409 Devon-av.

CHEVROLET—'32 DE LX. COACH; 6 WHLS.; $150 dn. 7320 Stony Island. Mid. 6403.

The Tribune does not knowingly accept automobile advertising which misrepresents the year of the car. If you wish to confirm the year model of a used car advertised in its columns, secure the serial number (which determines the year model) and telephone the Tribune, Superior 0100, Local 328, for verification.

USED AUTOMOBILES FOR SALE.

Compare Our Prices
$20 TO $150 DOWN OR YOUR CAR AS DOWN PAYMENT.

'34 Dodge, de luxe Cpe., many ex....Big disc.
'34 Dodge de luxe sed., fully eqpd...Big disc.
'29 Ford conv. coupe, a real buy at...$115
'30 Ford de luxe roadster, yellow $165
'28 Olds. coach, perfect condition $125
'29 Essex 4 door sedan, just overhld...$125
'28 Hup 6, 4 door sedan, excel. cond....$135
'29 Buick cpe., looks and runs like new..$175
'29 Dodge D. A., 4 door sed., perfect...$195
'29 La Salle 7 pass. sedan, very clean...$265
'30 Nash 8 de luxe Brome, a buy at...$295
'29 Packard de luxe sedan, side mts....$265
'30 Packard de l. sedan, side mts... perf.$435
'32 Plymouth 4 dr. sedan, excel. cond...$275
'32 Ford V-8 de luxe cpe., safety glass.$345
'33 Plymouth cpe., can't tell from new.$445
'32 Dodge conv. cpe., rum. st., like new.$595
'33 De Soto custom sedan, low mileage.$635

DAMPMAN SCHMITT CO.
DODGE-PLYMOUTH DEALERS.
1103 CHICAGO-AV., EVANSTON. UNI. 2407.

50 USED CAR BARGAINS—ALL PRICES. EMIL DENEMARK, Inc. AUTH. DLR. BUICK, CADILLAC, LASALLE. 3860 OGDEN-AV. CRAWFORD 4100.

1934 DEMNS. ALL BODY TYPES. LOW PR. B. & W. Ford Dlr., 827 W. 35th Yds. 6080.

1934
CHRYSLER
PLYMOUTH
DEMONSTRATORS
NEW CAR VALUE!
NEW CAR APPEARANCE!
AT SUBSTANTIAL PRICE REDUCTIONS.
CHRYSLER
ILLINOIS COMPANY
2230 S. MICHIGAN-AV. CAL. 7460.

CHEVROLET—1931, 2 DOOR; LOW MILEAGE; gd. cond.; $260. 500 Oakwood-blvd.

CHRYSLER—8 1932 CUSTOM DE LUXE convert. coupe, 6 wire whls., side mounts, rumb. seat, blast horns, beaut. 2 tone finish; sacr. for $385; car down pay., bal. 12-24 months, 90 day guarantee, 7 day driving trial. G. N. C. FINANCE CORP.,
2535 S. MICHIGAN-AV.

CHRYSLER LATEST 1934
6 cyl. de luxe coupe; rumble seat, new type ventilation, air wheels; new pearl essence finish; used. Orig. cost $1,196; like new. REPOSSESSED. Will sacrifice. Also '33 de luxe coupe, rumb. seat. Sac. for $545; 90 day guar. 7 day driv. trial. Your car as dn. pay., bal. 12-24 mos. Open eves.
3939 WASHINGTON-BLVD.

CHRYSLER 1932 4 DR. 5 P.
de luxe sed.; 6 w. w., s. mts., free whlg., automatic clutch, float. power; orig. cost $1,675. REPOSSESSED. Positively just like new. Sacr. for $465; your car as dn. pay., bal. 12-24 mos.; 90 day guar.
4635 WASHINGTON-BLVD.
G. M. S. AUTO FINANCE CO.

CHRYSLER—VERY LATEST 1931 DE LUXE 8 sedan. 4 dr.; new in appearance. Beautiful black finish. 6 wire whls., side mountings, chrome tire covers, excellent tires, hydraulic brakes, 4 speed transmission, split windshield, double wiper, V radiator, etc. $500. Ford Motor Sales Co., 2220 S. Michigan-av., Cal. 7340.

CHRYSLER—'33 CUST. ROYAL 8 4 DOOR sedan; 6 wire whls., fender wells, spec. polychromatic paint, auto. clutch, free whlg., float. pwr.; will pass for BRAND NEW. Orig. cost $1,495; will sell for half of orig. cost.
Petersen, 2309-13 Michigan.

CHRYSLER—'33 CUST. DE LUXE IMP. 8 sedan; float. pow., free whlg., auto. clutch, 6 wire whls., chro. covers, virt. brand new; sacrifice for $900; guar.; terms.
2323 S. MICHIGAN-AV.

CHRYSLER—'32 DE L. 4 DOOR SEDAN; latest 4 speed transmission; looks like day it left factory; priced for quick sale, $365. Guar. 1-3 down, bal. 12-24 months. Trade.
Petersen, 2309-13 Michigan.

CHRYSLER—LATEST '31 "6" DE LUXE, 4 door sedan, 6 w. w., side mts., trunk, Chrome tire covers. Like new car. Sacrifice. BENDER-RIEGER, INC., Dodge Dealer. 933 W. Washington-blvd.

Chrys. 1931 8 Coupe, $395.
RUMBLE SEAT; RECOND.; GUAR. NASH SALES, INC. 2426 S. MICHIGAN.

CHRYSLER 1930 SED., 2D SERIES, MODEL 77; a beauty; 6 wire whls.; spotlight, heater, metal tire covers etc. 1647 S. Crawford.

CHRYSLER—'32 D. L. SPORT COUPE, RUM. seat. Like new. Also '32 D. L. Sedan. Low as $495. $20 or 1-3 dn., bal. 18 mos. I. A. C. Finance, 2022 N. California.

CHRYSLER—1932 SEDAN, 6 WR. WHLS.; $495. Also 1931 "6" Sedan, $295. Tms. FITZPATRICK, 2247 MICHIGAN-AV.

CORD—LATEST 1931 CUST. STR. 8 DE L. sedan; like brand new; loads of extras. 6 wire wheels. REPOSSESSED. Sacr. for $385. Your car down pay. bal. 12-24 mos. 90 day guarantee. 7 day driving trial. Open evenings. G. N. C. FINANCE CORP.
2535 S. MICHIGAN-AV.

CORD—'31 CONV. CPE. FLEETWOOD BODY. Cust. blt., 110 mi. per hr., $515. Orig. sold for $3,800. Tom O'ROURKE, 2330 S. Mich.

DE SOTO '34 AIR FLOW.
4 dr., 6 pass. de luxe sedan, used; fully equipt.; knee action; auto. clutch; float power; actually driven very little; used. Sac. for $295. Your car as dn. pay., balance 12-24 months. 7 day driv. trial. Always open
2810 W. MADISON-ST.

DE SOTO LATEST 1933
4 dr. de luxe sedan, 2d series. Air wheels, new type pearl essence finish. Original cost $1,280. REPOSSESSED. Sacrifice for $545. 90 day guar. 7 day driving trial. Your car as down payment, bal. 12-24 mos. Open eves.
3939 WASHINGTON-BLVD.

De Soto 1934 Air Flow
5 pass. Coupe; used by Company executive; low mileage. BIG SAVING.
652 MADISON-ST., Oak Park.

DODGE LATEST 1934
4 door de luxe sed., used. Air whls., knee action, new type ventilation, autom. clutch, free whlg., float. power. Orig. cost $1,021. Also '33 de luxe sedan. REPOSSESSED. Sac. for $595. 90 day guar. 7 day driving trial. Your car dn. payment. Bal. 12-24 mo.
3939 WASHINGTON-BLVD.

Dodge 1933 de Luxe Sedan.
Latest series, long wheelbase, air wheels, white wall tires, side mounts, trunk rack, other extras. A real value at $665. Also 1933 De Soto de luxe sedan, $665. Easy terms. INDEPENDENT FINANCE, 2700 Madison.

DODGE—'33 4-DR. 5-PASS. DE LUXE SED. Auto. clutch, safety glass, spotlite; looks and runs like day it left fact. GUARANTEED. Sac. for $545. Your car as down pay., bal. 12-24 mos. 7-day trial. Always open.
2810 W. MADISON-ST.

DODGE—LATEST '33 DE LUXE, 4 DR. SED. Long wheelbase. De luxe accessories, safety glass, free wheeling, auto. clutch; beaut. black finish. Sacrifice for $595. BENDER-RIEGER, INC., Dodge Dealer. 933 W. Washington-blvd.

DODGE—1933 CUSTOM 4 DE LUXE, 4 DR. sedan, 6 w. w., side mts., metal covers, shatter proof glass, very low mileage, also 1933 custom 4 door sedan.......$565 6401 N. Western-av., N. E. corner Devon.

DODGE—1934 NEWEST DE LUXE SEDAN, used; few weeks old; must be sold by county employee account of ill health. Can arrange terms. Mrs. Oenning. Webster 0267.

DODGE—1930 SENIOR SEDAN. GOOD CONDITION. $150. Phone Republic 6162.

DODGE—1934 DE LUXE SEDAN. USED; scarcely driven. Sister. Brown, Lincoln 8330.

USED AUTOMOBILES FOR SALE.

AUTO AUCTION!
By order of the CHICAGO LIQUIDATING FINANCE CO. we will on SATURDAY AND SUNDAY, JULY 14TH AND 15TH, AT 2 P. M. EACH DAY AT
5055 WEST MADISON-ST.
SELL AT PUBLIC AUCTION
125 cars of the following makes: Fords, Chevrolets, Plymouths, Dodges, Buicks, Hudsons, Pontiacs, Chryslers, Studebakers, Terraplanes, and Graham-Paiges. They are 1929 to 1934 models in all body styles. A deposit of 10% will be required from each purchaser. All checks must be certified. CARS MAY BE INSPECTED ON OR AFTER THURSDAY, JULY 12.
MICHAEL TAUBER & CO., AUCTIONEER, 411-423 S. Market-st.

TODAY'S BEST BUYS.
'33 Plymouth Sedan....$460
'32 Plymouth Sedan.... 395
'29 Ford Coupe.... 60
'33 De Soto Coupe; like new.
652 MADISON-ST., Oak Park

$1 to 1-3 Down or Trade.
Fords, Chevrolets, Plymouths, Dodges, Buicks. Ray F. Schuster, Inc., 3710 S. Western

Dodge '34 Spt. de Luxe Cpe.
Knee action. Safety glass. Automatic clutch. Opalescent finish. Orig. cost $982. Used. '33 5 pass. de luxe sed. Auto. clutch. Chrome air whls. You would call these cars BRAND NEW. Sac. for $545. Your car as down payment. Balance to suit. NO BROKERAGE charge. 7 day driving trial.
945 WASHINGTON-BLVD.
[3 MINUTES FROM THE LOOP.] LARRY O'ROURKE. OPEN EVES. & SUN.

DODGE—1933 NEWEST DE LUXE CONV. Coupe, beaut. desert sand finish with maroon wire wheels, duplate glass, dual horns, tail lites, etc. One of the snappiest and most attractive cars out today. Must be sold at once at an excep. low price to close finance account. Guar. Terms. CLARK-OAK MOTORS, AUTHORIZED DODGE-PLYMOUTH. 940 N. CLARK-ST. LINCOLN 8330.

DODGE '33 SIX 4 DR. 5 P.
De Luxe Sed., air whls., beau. opalescent fin., mohair uphol., automatic clutch, free whlg., float. power; positive guar.; like new; orig. cost $942. REPOSSESSED. Sac. for $595. Your car as dn. pay., bal. 12-24mo. 90 da. gr.
4635 WASHINGTON-BLVD.
G. M. S. AUTO FINANCE CO.

ESSEX—SPORT COUPE. LATEST '31. FREE whlg. Many extras. Special for $195.
2810 W. MADISON-ST.

ESSEX—1931 COACH, 6 CYL., W.W. PRIV. Sac. for $160. Call J. Nelp. Cent. 8016.

FORD V-8S
$100 DOWN, 18 MOS. OR TRADE. EVERY CAR GUARANTEED.
'34 Tudors ....$500 to $550
'33 Tudors and Fordors.... 435 to 495
'33 Coupes and Victorias.... 435 to 465
'32 Coupes and Tudors.... 300 to 325
Litsinger, 925 W. Jackson.
CHICAGO'S LARGEST FORD DEALER. OVER 45,000 SATISFIED OWNERS.

Ford 1934 V-8 4 Dr. Tn. Sed.
Mohair uphols., w. w., built-in trunk, hvy. duty tires, beau. black; original cost $890. Also Tudor Town Sedan; just like new. REPOSSESSED. Used. Sac. for $595. Your car as down pay., bal. 12-24 mos.
4635 WASHINGTON-BLVD.
G. M. S. AUTO FINANCE CO.

FORD LATEST 1934
4 door, 5 pass. Town Sedan. Silk mohair upholstery, shatterproof glass, double horns, double wipers, double tail lights; used. Orig. cost $960. REPOSSESSED. Will sacrifice. Also Tudor De Luxe Sed., sac. for $495. 90 day guar., 7 day driving trial. Your car as down payment, bal. 12-24 mos. Open eves.
3939 WASHINGTON-BLVD.

FORD—1934—NEW
style individual springing de luxe sedan; used; '33 4 dr. de luxe sed., used 90 days. You would call these cars BRAND NEW; sac. for $495; your car as down pay., bal. to suit; NO BROKERAGE chge. 7 day trial.
945 WASHINGTON-BLVD.
[3 MINUTES FROM THE LOOP.] LARRY O'ROURKE. OPEN EVES. & SUN.

FORDS—40—FORDS.
1934 Dlx. Sedan, radio, many extras; used few miles. Driven by company official. '33s, '32s, '31s, '30s, '29s.
$75 UP.
4930 Broadw'y. Op. eve.,Sun.

Fords (15) 1933 Fords.
Tudors and Coupes, $340 and up. Best selection in Chicago. JOHN P. LYNCH MOTOR SALES CO., Authorized Ford Dealer.
1520 N. HALSTED-ST.

Ford '32 V-8 Tudor.
6 w. w.; reconditioned; like new car; $345.
COMMUNITY MOTORS,
2521 S. MICHIGAN-AV. CAL. 5310.

FORD 1933 DE LUXE
sedan; exceptionally clean thruout. Mechanically perfect; guaranteed; terms, trade. FORD DEALER, 2550 S. MICHIGAN-AV.

FORD 1933 TUDOR
sedan; like new; bargain; terms or trade. FORD DEALER, 2550 S. MICHIGAN-AV.

FORDS—35; 1931, 1932 AND 1933'S. ALL MODELS AND TYPES. Best selection in city, at a big saving. LAWDER BROS. 6900 VINCENNES-AV.

FORD—1934 4 DOOR DE L. TOWN SEDAN, white wall tires, used; big saving. 6401 N. Western-av., N. E. cor. Devon.

FORD—1933 V-8 COUPE; RUMBLE SEAT; nice condition; only $435. Take $100 dn. SLUMBRICK FORD SALES, 1711 W. 95th-st.

FORD—'33 TUDOR V-8, LOW MILEAGE, A-1 condition, $150 down. Hoffman Chev. Sales, 9220 S. Ashland. Bev. 4400.

FORD—ROADSTER, LATEST 1928; GOOD condition; $65. 6984 Anthony-av.

FORD—COUPE '30, RUNS-LOOKS LIKE new, $165; all set to go. 3039 Sheffield.

FORD—1930, 5 PASS. SEDAN, $165. BARgain; terms. 3433 W. Madison-st.

FORD—1932 4 CYL. COUPE, IN GOOD cond., $295. Ford Dealer, 1101 N. Clark-st.

FORD—1931 VICTORIA SEDAN; SPLENdid cond.; $235. Wright, 1101 N. Clark-st.

FORD—1930 TUDOR SEDAN, $60 DOWN; like new. J. J. WRIGHT, 242 W. 55th-st.

Franklin '33 Spt. Coupe.
Rumble seat; very low mileage; every latest improvement. Today's special at $695.
COMMUNITY MOTORS,
2521 S. MICHIGAN-AV. CAL. 5310.

FRANKLIN—MODEL '30 SPORT RUMBLE seat coupe; 6 w. w., 2 fender mtd. Used by prominent physician. Original cost $2,651. Sacrifice for $250. Always open.
945 WASHINGTON-BLVD.

FRANKLIN—1933 COUPE, RUMBLE, $895. Also Sedan at $695. Guar. Terms. trade. FITZPATRICK, 2247 MICHIGAN-AV.

FRANKLIN—'31 DE L. SED.; LIKE NEW; sac.; $475. Sq. Dl. Fin., 2529 N. Crawford

GRAHAM-PAIGE—1929 SEDAN, MOD. 615. Real Bargain for $145. 2325 S. Michigan-av.

HUDSON—LATEST '29 CUSTOM DE LUXE 4 dr. sed.; radio; trunk rack; all brand new tires; bargain at $125. Always open.
2810 W. MADISON-ST.

HUDSON—1929 TOWN SEDAN.........$75 3801 LAWRENCE-AV.

Hupp '28 De L. Rdstr., Radio.
$55 handles. 5100 Broadway.

LA SALLES—'33, '32, '31 BARGAINS—
'33 V-8 Town Sport Sedan De Luxe.
'32 V-8 Special Convertible Sedan.
'31 Coupe, Town Sedan, and Sedan.
PRICES LOW AS $485 AT FELZ, CHICAGO'S LEADING BARGAIN SPECIALIST. 1132 DIVERSEY-BLVD.

La Salle '30, 7 Pass. Sedan.
Late model, good tires, excellent cond. This is a fine automobile. Guaranteed. $475. JAMES LEVY MOTORS, 2257 S. Michigan-av. Cal. 4626.

USED AUTOMOBILES FOR SALE.

Glenn E. Holmes, Inc.
Auth. Ford Dealer. Estab. 35 years.
JULY CLEARANCE.
'33 Chevrolet Town Sedan....$175 down
'33 Ford De Luxe Tudor.... 160 down
'33 Chevrolet Master Coach.... 125 down
'32 Packard 8 Coupe Sedan.... 300 down
'33 Ford De Luxe Fordor.... 160 down
'33 Franklin Conv. Coupe.... 175 down
'33 Ford De Luxe Coupe.... 150 down
'28 Buick 47 Sedan.... 50 down
'29 Hudson Coach.... 40 down
'28 Studebaker 6 Coupe; r. s.....$45
SEE THESE AND MANY OTHERS AT
30 W. Lake at Dearborn.
SOUTH SIDE BRANCH:
7445 Stony Island-av.

SPECIAL CAR BUYERS. $1,050 BUYS $3,650 CAR. We have just obtained, through auction, direct from warehouse, 2 $3,650 8-cyl. cars of exclusive custom design. Fully warranted, of course, and offered by us today for only $1,050. 1132 DIVERSEY BOULEVARD. A FELZ EXCLUSIVE OFFERING.

A REAL BUY. $200.
Handles this beautiful 1933 De Soto de luxe sedan; almost new.
5100 BROADWAY.

LA SALLE '32 4 DR.
Five pass. custom built sedan; 6 wire whls., side mts., white wall tires, heater, spot lite, trunk rack, de luxe eqpt. Beau. black, high grade upholstering. REPOSSESSED. Also '31 4 dr. de luxe sedan, positively guar. like new; sac. for $675. Your car as d. pay., bal. 12-24 mos.; 90 day guar.
4635 WASHINGTON-BLVD.
G. M. S. AUTO FINANCE CO.

La Salle—Very Latest '31
Custom Town Sed. Built-in trunk, 6 w. w., 2 fender mtd.; driving light; hot water htr. Finished in jet black. Very low mileage. Orig. cost $2,956; sac. for $695. Your car as dn. pay. NO BROKERAGE charge. 7 day trial.
945 WASHINGTON-BLVD.
[3 MINUTES FROM THE LOOP.] LARRY O'ROURKE. OPEN EVES. & SUN.

La Salle '32 7 Pass. Sed.
Looks and runs like day it left factory; fully equipt. and guar.; original cost $3,475; our price for quick sale, $975.
2317 S. MICHIGAN-AV.

LA SALLE—1931 COUPE; RUMBLE; ALSO 1930 conv. coupe, s. mts., tms., trd. $375. FITZPATRICK, 2247 MICHIGAN-AV.

LA SALLE—'29 SED. 7-PASS. 6 W. W.; $275. Mrs. Adams, Apt. F., 916 Diversey.

Lincoln 1930 4 Dr. 5 Pass.
De luxe sed., driving light. Philco radio. Beau. dark green finish, natural wood whls., spec. mohair upholstery; orig. cost $5,600; GUARANTEED; sac. for $475; your car as down pay., bal. to suit; NO BROKERAGE charge; 7 day driving trial.
945 WASHINGTON-BLVD.
[3 MINUTES FROM THE LOOP.] LARRY O'ROURKE. OPEN EVES. & SUN.

LINCOLN—1932, DE LUXE EQUIPMT. 7-PA. $1,175. Car priced below existing code. Physician's car has had good care. Good rubber, side mounts with unused tires. Metal covers. Philco radio heaters. Spotlight. 18,000 miles. Will consider reas. terms. Address P B 452, Tribune.

LINCOLN—'28 5 PASS CUST. SEDAN; equipped with 6 w. whls. side mnts., and special custom body. Cost new over $4,500. Sacrifice for $250. Terms. Trade. Nelsen-Hirschberg. 5133 Irving Park-blvd.

LINCOLN—LATEST '28 V-8 4 DR. 5 PASS de luxe sed.; short coupled body; trunk. heater, spotlite; perfect condition; $195.
2810 W. MADISON-ST.

LINCOLN—1926, 7 PASS. LIMOUSINE. Must sell at once, $65, or best offer. 646 MADISON-ST., OAK PARK.

LINCOLN—'29 4-PASS. SPEEDSTER. LOCKwood body, 6 w. w., s. m. Pass for new. $375. Tom O'ROURKE, 2330 S. Michigan-av.

LINCOLN—1932 MODEL 5 PASS. SEDAN; radio, free wheeling. Perfect condition. Priv. party. $1,300. Call Delaware 2497.

Nash 1933 4 D. De Luxe Sed.
Ambassador. Air wheel tires, safety glass, free whlg. Ride control. Broadcloth uphol. Orig. cost $1,975. Positively just like BRAND NEW. REPOSSESSED. Sacr. for $695. Your car as down pay., bal. 12-24 mos.; 90 day guar.; 7 day trial.
4635 WASHINGTON-BLVD.
G. M. S. AUTO FINANCE CO.

NASH 1933 SEDAN.
6 cyl. Perfect as new car, $565. Terms arranged. We trade. HEALY MOTOR SALES. 7601 Stony Island. Regent 6004.

NASH—'33 DE L. CUST. 6 SED., W. WHLS. side m., met. covrs., ride cont., free whlg., dual horns, etc.; $495. 6811 S. Halsted-st.

OLDSMOBILE—LATEST 1933 EIGHT DE Luxe spt. coupe. Rumble seat. New type ventilation body. Steel air whls. Double tail light and windshield wipers. Can't tell from day it left factory, $685. Your car as dn. pay. Bal. 12-24 mos. Always open.
2810 W. MADISON-ST.

OLDSMOBILE 1934 COUPE.
8 cyl., 4 pass. used; exactly like brand new car. Built in trunk, etc. Only $845. Terms arranged. We trade. HEALY MOTOR SALES. 7601 Stony Island Regent 6004.

Oldsmobile Coach, '30. 100%.
$245. Felz, 907 Diversey-bl.
DODGE AND PLYMOUTH DEALER.

OLDSMOBILE—LATEST '33 DE L. SPORT cpe.; beau. black finish; hardly run; $545. BENDER-RIEGER, INC., Dodge Dealer. 933 W. Washington-blvd.

PACKARD—CUSTOM 8 ROADSTER, 840, 1931. Traded to us in most excellent condition, both as to appearance and mechanism. Cost originally approximately $3,700, and certainly a bargain at today's figure. Has 6 w. w., 6 excellent Vogue white-wall tires, wind wings, rumble seat, trunk rack. This most remarkable roadster today. $795. Terms; any make of car taken in trade; all makes. PACKARD, Michigan at 24th. Cal. 7400.

PACKARDS—'33S—CLOSING OUT.
'33 Sedan, Radio, wire wheels........$1,575
'33 De luxe Super 8 Custom Sport....$1,595
'31 Sedan, de luxe. Like new.........$545
YOU'D SAY BRAND NEW CARS. YOU MUST SEE AND COMPARE THESE FELZ CARS TO KNOW PACKARD VAL. 1132 DIVERSEY.

PACKARD—1931 DE LUXE CLUB SEDAN. Mod. 833; original dark blue finish flawless; mechanism soundless; used by one man only and traded on new supercharged Graham; has 6 w. w., metal tire covers, etc.; guar., $675. Bird-Sykes, 2225 Mich.-av.

PACKARD—'32 DE L. SEDAN, MODEL 900. 6 wire whls., fend. wells, white wall tires, chrome tire cvrs., free whlg., ride contr. $945.
Petersen, 2309-13 Michigan.

Pack. '30 Light 8 5-Pass. Sed.
6 W. W., TRUNK RACK; GUAR.; $395. NASH SALES, INC., 2426 S. MICHIGAN.

PACKARD—'31 D. L. CONVERT. SEDAN. Like new. Beautiful tan finish, 6 w. w., fender wells. Pract. new tires. A real buy. West Side Buick Sales, 4666 Washington.

PACKARD—1930 MODEL BIG 8 DE LUXE 5 pass. club sedan; side mts.; a car any one would be pleased to drive. $495; terms. TIRE STORE, 1312 S. MICHIGAN-AV.

PIERCE-ARROW—'33 DE LUXE SEDAN. RADIO, 6 WIRE, TRUNK, WHITE SIDE TIRES. SPECIAL SHOW CAR. VIRTUALLY NEVER USED. MUST SELL BELOW ½ COST OR BEST OFFER. J. JOHNSON, WELL. 7804.

PIERCE-ARROW—1930 SEDAN, 7 PASS. Also 5 pass., side mts., $345. Tms., trade. FITZPATRICK, 2247 MICHIGAN-AV.

PIERCE-ARROW—'31 COACH, SM. 8, LIKE new, $475. Newberry Motors, 1025 N. Clark.

PIERCE-ARROW — 1931 CONVERTIBLE coupe "8" model 42, 142 inch wheelbase. Rumble seat, 6 practically new white wall tires, 6 steel spoke chrome wheels, side mountings, 2 Lorraine spotlights, large luggage carrier, Burbank top. Standard Pierce-Arrow gray beige. A-1 mech., $550. Ford Motor Sales Co., 2220 S. Michigan.

PLYMOUTH—'33 MASTER DE L. COACH. Just like new, $475. $20 or 1-3 dn., bal. 18 months. 2022 N. California-av.

PLYMOUTH—'31 D. L. COUPE, RUM. SEAT. Uphol., finish, tires like new, $265. $20 or 1-3 dn., bal. 18 mos. 2022 N. California.

PLYMOUTH—1934 SEDAN, DRIVEN SHORT dist. Sac. $595. Used. Brown, Lincoln 8330.

PLYMOUTH—1933 4 DR.........$425 B & W Ford Dlr. 827 W. 35th. Yds. 6080

PLYMOUTH—'33 P. D. DE L. SEDAN; A-1; tms.; reas.; pri. party, 4817 Cottage Grove.

USED AUTOMOBILES FOR SALE.

$5 DOWN. SEE US FIRST.
1933 Ford De Luxe Coupe, nearly new.$445
1932 Pontiac, 4 dr., wire wheels; very clean inside; perfect mechan. cond.$435
1932 Ford V-8 Tudor, completely refinished $325
1932 Chevrolet Coach; a real buy......$335
1933 Plymouth PD 4 dr. Sedan; air whl., heater and much extra eqpt..$495
1931 Chevrolet Coupe, wire wheel; very clean throughout $245
90 DAY WRITTEN GUARANTEE.
18 mo. to pay. M. J. KELLY, 4445 Madison.

THIS WEEK'S SPECIALS.
'29 Chevrolet Conv. Coupe....$117.50
'29 Ford Coupe 112.50
'30 Chevrolet Roadster 145.00
'29 Plymouth Sedan 122.50
450 MADISON-ST., Oak Park.

PLYMOUTH '33 DE LUXE
coupe. Rumble seat. Automatic clutch. Free whlg. Heater, spotlite, safety glass. Heavy duty tires. Long whlb. Loads of extras. Orig. cost $975. REPOSSESSED. Also '33 5 pass. Sed. Positively just like new. Sac. for $485. Your car as dn. pay. Bal. 12-24 mos. 90 day guar.
4635 WASHINGTON-BLVD.
G. M. S. AUTO FINANCE CO.

Plymouth '33—New Pr. $435.
Sport Coupe. Float. power. Cream wire whls. '33 4 dr. de luxe sed. Floating power, automatic clutch. Orig. cost $878. These cars are guar. like BRAND NEW. Your car as dn. payment. Bal. to suit. NO BROKERAGE charge. 7 day driving trial.
945 WASHINGTON-BLVD.
[3 MINUTES FROM THE LOOP.] LARRY O'ROURKE. OPEN EVES. & SUN.

PLYMOUTH LATEST 1934
4 door de luxe sedan; air wheels, new type ventilation, knee action, free whlg., automatic clutch, 114 in. whl. base; used. Orig. cost $921. REPOSSESSED. Will sac. Also 2 door de luxe sedan; sac. $595. 90 day guar. 7 day driving trial. Your car as down payment, bal. 12-24 mos. Open evenings.
3939 WASHINGTON-BLVD.

PLYMOUTH LATEST 1933
P. D. 4 door, 5 pass. de luxe sedan; steel wheels, white wall tires, automatic clutch, free whlg. Also 2 door de luxe sedan, orig. cost $927. REPOSSESSED. Sac. for $495. 90 day guar. 7 day driving trial. Your car as down payment, bal. 12-24 mos. Op. eves.
3939 WASHINGTON-BLVD.

PLYMOUTH—1933 DE LUXE 5 PASS. SED.; spotlite, heater, radio, automatic clutch, floating power, free whlg., safety glass; looks and runs like day it left factory; $445; your car as down payment, balance 12-24 mos.; 7 day driving trial. Always open.
2810 W. MADISON-ST.

PLYMOUTH—LATEST 1934 4 DR. DE LUXE sed. Float. power. Free whlg. Automatic clutch, etc. Used. You'd call it brand new. Sac. for $595. Your car as down pay. Balance 12-24 mos. 7-day driving trial. Always open.
2810 W. MADISON-ST.

PLYMOUTH—1933 DE LUXE SPT. COUPE; radio, heater, rumble seat, free whlg., auto. clutch, float. power, shatter proof glass. Finished in a beaut. wine color. Orig. cost $850. Sacr. for $495. 90 day guar. CERTIFIED AUTO SALES, 4701 W. Madison.

PLYMOUTH—'33 4 DOOR DE L. SEDAN; wire whls. float. power; all latest improvements; used very little; $445; 1-3 down.
Petersen, 2309-13 Michigan.

PLYMOUTH—1933 P. D. 4 DOOR CUSTOM sedan, long wheelbase, shatter proof glass, free wheeling; very low mileage; also 1933 4 door custom sedan. $475. 6401 N. Western-av., N. E. cor. Devon.

PLYMOUTH—1932 SEDAN; A BEAUTY; used little; free whlg.; original finish and tires like new. $295. Terms. 1647 S. Crawford. Craw. 3311.

PLYMOUTH—LATEST '33 P. D. DE LUXE sedan; long wheelbase; free whlg., auto. clutch, $465. BENDER-RIEGER, INC., Plymouth Dealer, 933 W. Washington-blvd.

PONTIAC
ECONOMY EIGHTS
Cannot Be Told from New.
1933 2 door sedan....$545
1933 touring sedan.... 575
1933 4 door sedan, 5 w. w.... 585
1933 4 door sedan, 6 w. w.... 625
1934 2 door sedan, used.... 725
1934 4 door sedan, used.... 775
1934 4 door sedan, 6 w. w.... 845
COMMUNITY MOTORS
PONTIAC DEALERS,
2521 S. MICHIGAN-AV. CAL. 5310.

Pontiac '33—New Pr. $495.
Sport Coupe. Black finish, with maroon whls. No draft ventilation. Out 90 days. '33 de luxe 4 dr. sed. Trunk equipped. Finished in jet black. Orig. cost $998. You would call these cars BRAND NEW. Your car as dn. pa. Bal. to suit. NO BROKERAGE charge.
945 WASHINGTON-BLVD.
[3 MINUTES FROM THE LOOP.] LARRY O'ROURKE. OPEN EVES. & SUN.

Pontiac Sedan, '34 De Luxe
Heater, spotlite, knee action, safety glass, no draft ventilation, high grade upholstery; orig. cost $982. REPOSSESSED. Used. Also '33 4 dr. 5 pass. sedan; sac. for $595. Your car as dn. pay., bal. 12-24 mo.; 90 day guar.
4635 WASHINGTON-BLVD.
G. M. S. AUTO FINANCE CO.

Pontiac 1932 de Luxe Sedan.
6 cyl., 4 dr., practically new. In storage 9 months, hardly used; 6 wood wheels, side mounts, metal covers, trunk rack, ride control, free wheeling, etc. Cost over $1,200. Now $465. Easiest terms in town. INDEPENDENT FINANCE, 2700 Madison.

PONTIACS—1934 SEDANS AND COACHES. 14 to choose from. Slightly used. Will pass for new. Also 1933 4 dr. De Luxe Sedans. As low as $595. Tms. trade. Guar. WEST SIDE AUTO EXCHANGE.
4635 W. MADISON-ST.

PONTIAC—LATEST '33 4 DOOR DE LUXE sedan; wire wheels; new type ventilation body; heater, spotlight, many extras; guar. like day it left factory. Sac. for $595. Your car as dn. pay. Bal. 12-24 mos. 7 day trial.
2810 W. MADISON-ST.

PONTIAC—1933 CUST. 4 DOOR SEDAN; wire whls., latest no draft ventilation; has all latest improvements; looks like day it left factory. Will pass for BRAND NEW. Price for quick sale, $595. 1-3 dn., bal. 12-24 mos.
Petersen, 2309-13 Michigan.

PONTIAC 1933 COUPE.
Rumble seat. Finished in two tone brown. Carefully used for less than one year. Original cost, $875; for quick sale, $525. 3807 LAWRENCE-AV.

PONTIAC—'33 DE LUXE SEDAN; VIRT. brand new; numerous extras. Must sell at once. Only $545. Terms. Fully guar. 7 day drive trial. 940 N. Clark. Ph. Linc. 8330.

PONTIAC 1934 SEDAN.
Used by official. A real bargain. South Shore Pontiac, 8610 Commercial. Reg. 7100.

Pontiac 1930 Sport Coupe.
6 w. w., side mounts. A real buy at $235. 3801 LAWRENCE-AV.

PONTIAC—1930 COACH; FIRST SER.; A real bargain; only $185. Take $50 dn SLUMBRICK FORD SALES, 1711 W. 95th-st.

PONTIAC—'28, 5 PASS. SEDAN; RUNS perf.; $70 cash. 2847 Wash.-bl., Apt. 307.

PONTIAC—'30 COUPE; A1 CON.; PRIVATE. Bar. 1003 N. Richmond, 1st, after 6 p. m.

PONTIAC—1934, USED, 4 DOOR SEDAN, 2 months old; bargain. Bit. 8265.

REO—1932 COUPE, ROYAL 5 PASS. S. M. Also Royal Sedan, s. m., $595. Terms. FITZPATRICK, 2247 MICHIGAN-AV.

STUDEBAKER 1934 COM.
4 dr. 5 pass. de luxe sedan. Safety glass. Startex. Free whlg. Ride control. Fully equipt. Latest features. Beau. dark maroon. Used. Orig. cost $1,385. REPOSSESSED. You'd call this car BRAND NEW. Sac. for $875. Your car as dn. pay., bal. 12-24 mos. 90 day guar.
4635 WASHINGTON-BLVD.
G. M. S. AUTO FINANCE CO.

STUDEBAKER—'34 PRES. 8 CUST. DE L. Sed. Used. Met. whls., s. m. NEVER USED. Met. cvrs., 2 Lorraine lights, blt.-in trk., rad. htr. Sold new for $1,850. Our price $1,195. TOM O'ROURKE, 2330 S. MICHIGAN-AV.

USED AUTOMOBILES FOR SALE.

Good Transportation.
'28 Chevrolet rdstr....$40
'27 Stude. 4 pass. coupe....$45
'27 Buick coupe $50
'28 Graham-Pge. 4 dr. sedan....$55
'28 Auburn sedan $60
'28 Pontiac coupe $65
COMMUNITY MOTORS,
PONTIAC DEALERS,
2521 S. MICHIGAN-AV. CAL. 5310.

STUDEBAKER '34 NEW
6 pass. 4 dr. Regal sed., radio, trunk equipped, ventilated body type. 6 steel whls.; used. '33 Commander 5 pass. de luxe sed., built-in trunk. 6 chrome wheels, fender mounted. You would call these cars BRAND NEW; $575; your car as down pay., bal. to suit; NO BROKERAGE charge. 7 day trial.
945 WASHINGTON-BLVD.
[3 MINUTES FROM THE LOOP.] LARRY O'ROURKE. OPEN EVES. & SUN.

STUDEBAKER—6 1934 REGAL DE LUXE sedan; used; 6 chrome whls., side mounts, heater, trunk; scarcely run; cost over $1,185. REPOSSESSED. Sac. for $625. Car down pay., bal. 12-24 mos. 90 day guar. 7 day driv. trial. G. N. C. FINANCE CORP.
2585 S. MICHIGAN-AV.

STUTZ 1931 SEDAN.
6 wire wheels, 2 side mounts; original cost, $5,500; our price for quick sale, $375. Must be seen to be appreciated.
2317 S. MICHIGAN-AV.

STUTZ—'31 4-PASS. PHAETON, 6 W. W., s. m., new tires, tonneau deck, excel. cond. thruout. $375. Tom O'Rourke, 2330 S. Mich.

TERRAPLANE — 1933 5 PASS.; USED short distance only; looks, runs, and is like new; equipt.; compare it if you will; $495. BUTLER MOTORS, 2419 Mich.-av. Vict. 7600

TERRAPLANE—DE LUXE COACH. '34. AIR wheels, used, $635. Tms. 7130 S. Halsted.

WHIPPET—1930, 4 DOOR SEDAN. $85. 2622 Sheffield-av.

WILLYS-KNIGHT—'33 LT. 6 DE LUXE, 4 dr. sed., 6 w. w., sd. mts., spotlt., trk. rck. Free whlg. Looks, runs like new car. $395. Your car as down payment. Balance 12-24 months. 7 day driving trial. Always open.
2810 W. MADISON-ST.

WILLYS-KNIGHT—1930 4 DR. DE LUXE sedan; looks and runs good. $145.
2810 W. MADISON-ST.

MOTOR TRUCKS.

TRUCK BARGAINS.
Trade in your passenger car on good A1 truck.
Special Sale on Panels.
READY TO GO!
'31 Chevrolet 1½ ton De Lu. Panel [5] 285
'31 Chevrolet Blvd. Delivery.... 245
'29 Chevrolet ½ ton Panel 135
'28 Chevrolet 1½ ton Panel 80
'27 Chevrolet ½ ton panel 65
'30 Ford 1½ DW Large Panel.... 245
OTHER BODY STYLES.
'32 GMC 1½ ton 9 ft. panel....$365
'34 Chev. 1½ ton DW. 32x6, 8 ply, new guar. as a new truck. Save....$100
'31 GMC 1 ton Special Panel 285
'33 Chev. 1½ ton DW, 9 ft. stake.... 495
'33 Chev. 1½ ton DW, Cab chassis.... 435
'32 Chev. 1½ ton DW, Chicago stake.... 385
'29 Chev. 1½ ton cab and express.... 195
'29 Ford ½ ton cab and box.... 75
'29 Yellow 1½ ton express.... 135
GUARANTEED. TIRES. PAINT A1.
RUBY CHEVROLET, INC.
1422 E. 67th-st. Fairfax 9600.

AUCTION! AUCTION!
By order of the CHICAGO LIQUIDATING FINANCE CO. we will on SATURDAY AND SUNDAY, JULY 14TH AND 15TH, AT 2 P. M. EACH DAY AT 5055 WEST MADISON-ST. SELL AT PUBLIC AUCTION. 32 Trucks and Tractors. Fords, Chevrolets, Reos, G. M. C.s, Federals, Internationals, Diamond Ts, and Dodges. 1928 to 1934 models in all body styles. A deposit of 10% will be required from each purchaser. All checks must be certified. CARS MAY BE INSPECTED ON OR AFTER THURSDAY, JULY 12.
MICHAEL TAUBER & CO.,
AUCTIONEER, 411-423 S. Market-st.

1934 FORD—131 IN. D. L. PANEL....$800
1934 Ford—157 in. side dr., refrig..$1,175
1934 Dodge—157 in. Chgo. stake....$700
1933 Ford—157 in. Canopy stake-chasses ....$450-$650
1933 Chevrolet—Blvd. deliv. AA1....$365
International 2 ton stake....$775
1933 Ford and Chevrolet tractors....$450 up
50 others to choose from; down payments as low as....$25
B. & W. Ford Dealer, 837 W. 35th. Yards 6080

'28 DODGE ¾ TON PANEL....$ 75
'28 Dodge 2-ton ch. and cab.... 250
'29 Dodge 3 ton ch. and cab.... 350
'33 Dodge 1½ ton stake.... 673
'32 Ford del. panel dely.... 295
'30 Diamond T ton stake.... 385
Satisfaction guaranteed. HARRY HINTZ CO., INC.
Elgin, Ill. Tel. 3497.

RELIABLE USED TRUCKS— FROM A RELIABLE HOUSE. 44 different sizes and types. Lowest rates and down payments. GENERAL MOTORS TRUCK CO. 2525 S. WABASH. CAL. 4545.

MACK 2 TON TRUCK — STAKE BODY; perfect condition; full price only $100. LA SALLE-MAPLE PARKING STATION Northeast corner La Salle and Maple-sts.

FORDS—'29 to '31 MODEL A PANELS. Attractively priced $95 up. KAY TENNES, 2451 N. Sacramento-blvd.

FORD AND CHEVROLET—20 LATE 1½ ton chassis with cab and all type of body. Terms. Lawder Bros., 6900 Vincennes-av.

WTD.—CHICAGO STAKE TRUCK BODY—6 ft. wide, 9 ft. long, 5-6 ft. high. Golden Drops Beverage Co., 10106 Ewing. Reg. 3100.

AUTOCAR DUMP—IN GOOD COND.; $155. Ray's Gas Station, 2047 Archer-av.

CHEVROLET—1932 ¾ TON PANEL; BARgain, $325. Ben T. Wright, 1101 N. Clark.

LARGEST VARIETY OF GOOD USED trucks in Chicago. 1325 Randolph.

AUTOMOBILE LOANS.

Cash in 10 Minutes
ON YOUR AUTOMOBILE OR TRUCK. LOW LEGAL RATES. CONFIDENTIAL—NO RED TAPE.
19 YEARS SAME LOCATION
Winter-Hirsch
1842 S. Michigan-av.
CALUMET 4586.
UNDER STATE SUPERVISION.

AUTO LOANS AT LEGAL RATES. NO INdorsers. Under state supervision. Inland Investment Plan, 11th floor Chicago Motor Club Bldg., 66 E. South Water-st. Randolph 7990. Representative will call on request.

....$50 TO $300....
Legal rates. Under state supervision. 5710 BROADWAY. LONGBEACH 2929.

AUTO, SALARY AND FURNITURE LOANS. Majestic Investment Corporation. 5321 W. Madison Austin 4069.

AUTO CREDITS FOR SALE.

$200 CREDIT ON CHEVROLET 4 DOOR sedan; will sac. for cash or late model used car. Phone Commodore 2800.

CHEVROLET—$165 CREDIT; WILL TAKE best offer. Address P B 341, Tribune.

$125 CREDIT ON FORD, PLYMOUTH, OR Chevrolet—Best offer. Buckingham 5317.

$125 CHRYSLER CREDIT, $50, AND $75 Plymouth credit, $25. Ph. Ravens. 2889.

HAVE $200 CREDIT ON '34 PLYMOUTH. It is yours for $100. Key. 9051. 7-9 p. m.

AUTOMOBILE TRAILERS.

WINGED HOME, LOWEST, LIGHTEST trailer, sleeping 4 without double decking; no sway; scientific, engineered; steel sash; double wiring. Year round home. Oak constr. Also used split coach, very cheap. Open eves., Sun. 2640 S. Michigan. Calumet 6051.

Sale Used Semi-Trailers,
Vans—Reefers—Racks. Kentucky Trailers, 3830 S. Michigan. Yards 0276.

GARAGES—FOR SALE AND TO RENT.

Auto Showrm. and Serv. Sta.
In heart of Oak Park; 25x125. 543 Madison-st. Reas. rent. Johnson Bros., Aus. 3121.

MOTOR TRUCKS TO RENT & WANTED.

PANEL OR STAKE BODY TRUCKS, ¾ TO 1½ ton capacity, for rent without driver; low rates. Phone Delaware 7272.

AUTOS TO RENT AND WANTED.

WANT TO RENT LIGHT 20 PASSENGER school bus for balance of summer. Century Service Corp. Harrison 6422.

AUTO ACCESSORIES, REPAIRING.

PERFECT CIRCLE RINGS, 10C EACH. Froehling, 741 N. Wells. Superior 9752.

BARTER AND EXCHANGE.

WILL SACRIFICE MY EQUITY IN BEAUtiful lake lot located 35 mi. N. W., for light sedan. Address B G 76, Tribune.

WTD.—HYDR. HOIST AIR COMP.; WSHR.; tire chngr., gar. equip. Ph. Craw. 2330.

VAL. VAC. LOTS FOR SUM. COTTAGE, new auto or? Address P B 394, Tribune.

BARG.—AIR COMP., BRK. TSTR., WSHR., refac., gr. gun, wldr., etc. Ph. Craw. 2362.

MOTOR BOAT—NEW 18 FT.; TRADE FOR what have you? Oakland 3285.

TRADE BEAU. DIAMOND RINGS FOR sedan or vic. coupe. Bri. 1700, apt. 607.

WANTED TO BUY.

WORLD'S FAIR SOUVENIR TICKETS wanted; any quantity. Fair. 5311. Rm. 306.

AUTOMOBILES WANTED.

SPOT CASH IN 10 MINUTES
FOR ALL CARS YOU BRING IN [NO RED TAPE]. CALIF. DEALERS WAITING.
TOM O'ROURKE,
2330 S. MICHIGAN-AV.

CASH FOR YOUR CAR.
Highest prices paid. We pay off notes and off your notes, plus cash for equity.
COME OR PHONE COL. 2298
CERTIFIED AUTO SALES, 4701 W. Madison.

WANTED—100 USED CARS. ALL MAKES, ALL MODELS, SPOT CASH, QUICK ACTION. VAN B. 3200, ALW. OPEN
2810 W. MADISON-ST.

CASH FOR YOUR CAR.
Highest prices paid. No waiting. We pay off your notes, plus cash for equity. 2919 W. MADISON. KEDZIE 6368.

WE COME OUT!
Will pay more than any one in Chicago for your used car or truck. Calumet 7449.

YOU'LL GET MORE THAN YOU BARgained for, if you drive in your late model car to Rodgers. 6035 Broadway.

COMPLETELY REBUILT AUTOCAR—6 whlr.; 10 ton dump body and hoist. 1716 W. PERSHING-RD. VIR. 0210.

WANTED—LIGHT CAR FOR CASH, '27 TO '31. No dealers. Write price, cond. E. Freeman, 413 North-av., Barrington, Ill.

MOST CASH FOR YOUR CAR. IF YOU can't come in, call us—we'll come out. 7557 STONY ISLAND. BUTTERFIELD 1285

7 PASS. SEDAN—1931. CASH. MUST BE bargain. Address G 346, Tribune.

WANT A GOOD CLOSED CAR FOR CASH. Late series, in good shape. Craw. 3311.

$25 MORE FOR USED CARS OR TRUCKS. 6956 S. HALSTED. WENTWORTH 1900.

WANT MOST CASH FOR YOUR CAR? SEE STONE, 4950 N. Western. Rav. 0774.

CASH FOR '29 OR '30 DODGE OR BUICK. No dlrs. Address P E 218, Tribune.

HIGHEST CASH PRICE FOR YOUR CAR and pay mtge. 3431 Madison-st. Ked. 2115

WANT LOW PRICED CHEV. OR FORD. Will pay cash. 1405 S. Crawford. Rock. 2024

HAVE $125 CASH AT ONCE FOR '29 OR '30 Chev. or Ford for trip. Hyde Pk. 7098.

LATE MODEL WRECKED FORD, CHEV., Plymouth. Mans. 7907.

HIGHEST CASH PRICES FOR YOUR CAR. Titus, 5710 Broadway. Longbeach 2929.

SALESMAN WANTS CHEV. OR FORD CPE. or Tudor; pay good price. Austin 1564.

WILL PAY $75 CASH FOR SMALL 4 PASsenger car. Hollycourt 5087.

AUTO TIRES.

MUST DISPOSE OF THESE GOODRICH AND U. S. Royal tires at greatly reduced prices. 30x5, 6 ply, and 32x6, 8 ply truck tires. 5.25x18 and 5.50x17 passenger car tires. EMICH CHEVROLET CO., 6501 N. Western-av. 133 Madison, Oak Pk.

STANDARD-BRAND TIRES—SAVE TO 40%. AETNA TIRE CO., 1355 S. Michigan-av.

NEW U. S. ROYAL 2NDS, 40% OFF. PASS. truck. Serlin Tire, 1400 S. Michigan.

HOUSEHOLD APPLIANCES.

Electric Refrigerators.

Sales—Refrigerator—Sale.
See our reconditioned refrigerators of nationally known makes for only $43. FRIGIDAIRE, KELVINATOR, ZEROZONE, and many other makes included. Easy terms. Come in at once. WURLITZER, 329 S. WABASH. Open eves.

WE HAVE 39 SLIGHTLY USED NORGES, KELV., FRIGID., AND ICE-O-MATIC. WILL DISPOSE OF AT LESS THAN MFRS.' COST. ALSO COPELAND AT $20. 220 W. HURON. OPEN SUNDAY.

KELVINATOR, LIKE NEW, $38; FRIGIDaire, $48; Copeland, $34; Zerozone, $29; floor samples; guar.; terms. Open eves. Sun. 712 W. JACKSON-BL. HAYMARKET 8250,

201 E. OHIO-ST., 2D FLR.
New nationally known refrig.; floor samples. Big discount. Guar. Terms. Open Eves.

FLOOR SAMPLES—NEW 1934 NATIONALly known elec. refrigs.; save up to 33 1-3%! Guaranteed. 201 N. La Salle-st., 1st floor.

BRAND NEW REFR., $79; FRIGID., $50; used Zerozone, $29; Copeland, $39; Norge, $69; G.E. low pr.; tms. 7741 S. Halsted, eves.

REPOSSESSED FRIGIDAIRES, KELVINAtors, Norge. Your choice $38. 6343 S. Halsted, 4121 W. Madison. Van Bur. 4343.

FRIGIDAIRE, NORGE, LEONARD, SPARTN. Floor samples, big discount for cash. 620 W. Jackson. Open 9 to 6.

FRIGIDAIRE—DE LUXE; LIKE NEW; WAS $295; now $79; guar.; tms. 712 W. Jackson

NEARLY NEW MEDIUM SIZE ELEC. REfrig.; less than ½. 2751 Milwaukee, 1st fl.

FRIGIDAIRE—LIKE NEW; LEAVING CITY; best offer. Kedzie 2617.

NORGE—$109.50. TERMS LIMITED NUMber on hand. 2665 Milwaukee-av.

POPULAR MAKES USED REFRIG. $17.50 and up. Interstate, 446 N. Clark.

5 YR. GUAR. NAT. KNOWN REFRIG.; used rfrs., $39 up. 1956 W. 35th-st. Op. evs.

GEN. FRIGIDAIRE — SLIGHTLY USED; perfect condit.; $50. 6403 S. Halsted-st.

Washing Machines.

WASHING MACHINE SALE.
Must clear our floor for new models. Take advantage of the following bargains of reconditioned electric washing machines. All are guaranteed. Come early for best selection.
MAYTAG SQUARETUB $28.50
THOR 19.50
COFFIELD 14.50
EASY TWO-TUB 39.50
APEX TWO-TUB 37.50
TERMS AS LOW AS $1 PER WEEK. WURLITZER, 329 S. WABASH. Open eves.

35 USED WASHERS $8, $10, $12; SQUARE tub Maytag, $20. 3021 Lincoln-av.

RENT A MAYTAG WASHER AND SAVE MONEY. SEELEY 7466.

THOR WASHERS, $29; MANGLES, $15; used Thors, $10. 3448 North-av. Alb. 0140.

Vacuum Cleaners.

BRAND NEW VACUUM CLEANERS, $9.50. 2722 W. DIVISION. BRUNSWICK 1847.

VACUUM CLEANER—1934 MODEL; COST $89; will sacrifice, $20. Cedarcrest 4080.

ALL MAKES VACUUM CLEANERS, $9.95, at our factory. 1214-18 N. Wells. Lin. 8118

Miscellaneous.

GAS RANGES — FROM EXHIBIT FLOOR. Universal, Crown, Detroit Star, others. Heat control, insulated, lighter. Real bargain. Act quick. 445 N. La Salle-st. Delaware 1638.

HOME FURNISHINGS WANTED.

BUCKINGHAM 8181
IF YOU LIVE NORTH CALL US. JUST STARTING BUSINESS. NEED LARGE AMOUNT OF USED FURN., RUGS, ETC. WILL BUY ONE PIECE OR ENTIRE FLAT. HIGHEST CASH PRICES PAID.

FAIRFAX 2835
Need used furniture, rugs, etc., for World's Fair hotel and rooming house trade. We pay more, being in the Fair district. Will buy one piece or entire flat.

KEDZIE 1300
We pay more cash than any dealer for furniture, rugs, radios, linens, etc. Call us. Be convinced. Odd pieces or entire flat.

WE NEED USED FURNITURE TO FILL DEMAND.
CASH—we pay more—ROCkwell 6900 than other dealers.

CALL KEDZIE 1824.
Need furniture, rugs, and stoves at once; highest cash prices paid. Prompt service.

ATLANTIC 0002—
Cash for your entire home furnishings. Need furniture for World's Fair buyers.

ROCKWELL 0901—BEFORE YOU SELL call us for more cash for your furn., rugs, radios, etc. Prompt serv. Ogden Furniture Co.

FURNISHING 10 RS. FOR WORLD'S FAIR, take 1 piece or complete flats. Will pay more than any one else. Drexel 5130.

CALL NEVADA 1150 — HIGHEST CASH prices paid for furniture, rugs, stoves. We CALL ANYWHERE. ACME FURN. HOUSE.

HIGHEST CASH PRICES FOR USED FURniture, stoves, radios, etc. Will call anywhere. Prompt service. Kedzie 0263.

FURNISHING APTS.—WILL PAY HIGHEST prices for used furniture. Seeley 5764.

I BUY ALL KINDS SECOND HAND FURN. Will pay more than dealer. Kedzie 7573.

PRIV. PARTY WANTS GOOD FURN. FOR large apt. Call after 3 p. m. Long. 5454.

PARTY WANTS FURNITURE, RUGS, grand piano, linens. Call Longbeach 7673.

NEED FURNITURE FOR 2 COMPLETE 6 room apts. Phone Wentworth 4004.

MUSICAL INSTRUMENTS.

Pianos and Players.

BEAUTIFUL GRAND,
$365.
Slightly used, in one of Chicago's exclusive suburban homes. Sells regularly for $1,250; an outstanding value with new piano guarantee. Terms as low as $2 weekly. Call or write Mr. Colombatto, 329 S. Wabash, Wabash 1560. Open evenings.

BARGAINS IN USED GRAND PIANOS. KIMBALL, STEINWAY, MASON-HAMLIN, OTHER USED GRANDS, $139, $150, $175. KIMBALL FACTORY, 2631 W. 26TH-ST. OPEN TONIGHT TILL 9 P. M.

GENUINE CABLE MIDGET UPRIGHT, CAN be had at 1-3 off. Easy terms. CABLE PIANO CO., 303 S. Wabash. Harrison 1644.

MUST SELL LOVELY BABY GRAND, PERF. condition. Less than 2 yrs. old. Arrange terms to responsible party. Diversey 0214.

STEINWAY—BEAUTIFUL BROWN MAH. studio model, like new, $145 at $5 mo. WYMAN'S, 604 Republic Bldg., 209 S. State.

GRAND PIANO, $100. TERMS TO REsponsible people. 3204 W. Harrison-st.

5 HI. GRADE GRANDS—FORCED TO SELL acct. moving cheap. 6252 N. Grand.

WANTED—USED GRAND PIANO; WILL PAY SPOT CASH. MERRIMAC 3217.

$150 CASH TAKES MY $1,350 GRAND piano, fine condition. 5409 W. North-av.

LYON & HEALY GRAND PIANO; owner; no dealers. Keystone 5201.

STEINWAY GRAND—LIKE NEW....$695 Moist Piano Co., 8th floor, 209 S. State.

Escaped Girl Slayer Shot to Death—Illinois Storm Damage Mounts—Turkestan Bandits Seize Explorer

[TRIBUNE Photo.]

WRECKAGE IN JACKSONVILLE, ILL., AFTER TORNADO WHICH CAUSED DAMAGE TOTALING $750,000. Home of Peter Morrow on Church street after windstorm swept city Tuesday night. Three persons were seriously hurt and many others suffered minor injuries. Gov. Horner went to the scene yesterday to inspect the stricken area, which extends from Jacksonville to Havana. *(Story on page 16.)*

[Acme Photo.]

GLAD TO BE HOME. Mrs. Carolyn Lockwood, one of Americans jailed in Mallorca, reaches N. Y. *(Story on page 10.)*

ESCAPED GIRL CONVICT SLAIN IN ARKANSAS. Helen Spence Eaton, who had killed two men during her lifetime of 22 years, shot to death yesterday by trusty who pursued her after escape from state farm for women.
[Associated Press Photo.] *(Story on page 1.)*

SEIZED BY BANDITS. Sven Hedin, Swedish explorer, held with his party in Chinese Turkestan. *(Story on page 4.)*

[TRIBUNE Photo.]

WHAT WAS LEFT OF A HOME AFTER TORNADO STRUCK JACKSONVILLE. This residence at 231 Chambers street is a sample of the damage done in the forty minute storm, said to have been the worst in the city's 109 years. The tornado was accompanied by a heavy rainfall. *(Story on page 16.)*

KING'S UNCLE ILL. Duke of Connaught, age 84, reported suffering from throat ailment. *(Story on page 10.)*

IN CAMPUS TRAGEDY. Marion Mills, University of Oklahoma beauty, in whose death medicine is blamed.

GRANTED DIVORCE. Mrs. Mary T. Bartlett wins decree from Frederick Clay Bartlett Jr. *(Story on page 5.)*

CORNER STONE OF $1,500,000 STORE IS LAID. Left to right: Louis Becker, Meritt C. Penticoff, and Gen. Robert E. Wood, president of Sears-Roebuck, at laying of stone for new store building at 63d and Halsted streets.
[TRIBUNE Photo.] *(Story on page 13.)*

TWO HURT AS FALLING TREE CRUSHES AUTO. Mr. and Mrs. J. W. Hamilton were trapped in this car during the Jacksonville storm. Mrs. Hamilton was seriously hurt, but her husband escaped with minor injuries.
[TRIBUNE Photo.] *(Story on page 16.)*

SUES FOR DIVORCE. Mrs. Lucille Whitehouse files action against Howard D. Whitehouse, broker. *(Story on page 11.)*

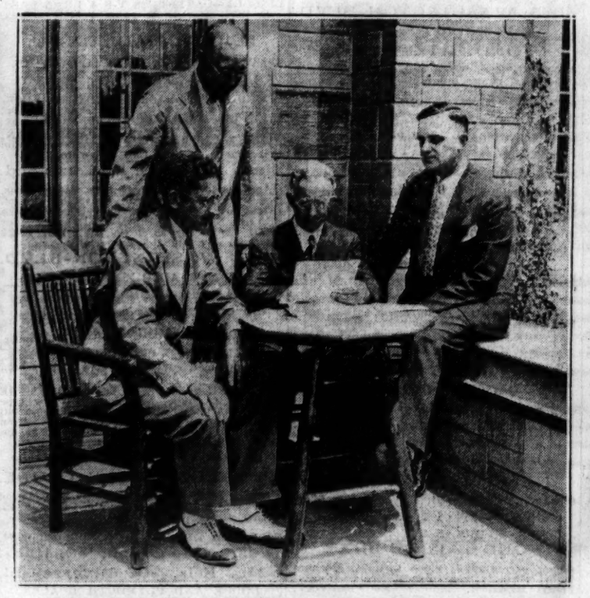

EDUCATORS ATTEND CONFERENCE AT U. OF C. Left to right: Prof. Eugene G. Bewkes, Colgate university; President Henry M. Wriston, Lawrence college; Prof. William S. Gray, University of Chicago, and David H. Stevens.
[TRIBUNE Photo.] *(Story on page 8.)*

REICHWEHR STEPS FOR CHANCELLOR HITLER. At the window of the chancellery Hitler stood on July 1 reviewing members of the German regular army, which remained loyal to him during the recent crisis.
[Associated Press Photo.] *(Story on page 1.)*

[Acme Photo.]

PRESIDENT ROOSEVELT VIEWS SAN JUAN FROM OLD MORRO CASTLE. The chief executive (left), with Gen. Blanton Winship, governor of Porto Rico, and Franklin D. Roosevelt Jr., is looking down upon historic city. The President passed through the Panama canal yesterday on way to Pacific. *(Story on page 6.)*

HITLER TO OFFER HIS DEFENSE OF BLOODY SUPPRESSION TO REICHSTAG. Chancellor Adolf Hitler is shown with Victor Lutze, who was appointed to succeed Capt. Ernst Roehm as chief of staff of Storm Troops when the latter was killed during recent Hitler "purge." Hitler is to speak Friday.
[Acme Photo.] *(Story on page 1.)*